



OLD COLONY PLANNING COUNCIL
70 SCHOOL STREET, BROCKTON, MA 02301
508 - 583 - 1833
WWW.OCPCRPA.ORG

PAVEMENT MANAGEMENT PROCESS

2009 ANNUAL REPORT

SERVING
~~~~~  
**ABINGTON**  
**AVON**  
**BRIDGEWATER**  
**BROCKTON**  
**EAST BRIDGEWATER**  
**EASTON**  
**HALIFAX**  
**HANSON**  
**KINGSTON**  
**PEMBROKE**  
**PLYMOUTH**  
**PLYMPTON**  
**STOUGHTON**  
**WEST BRIDGEWATER**  
**WHITMAN**

**PREPARED UNDER**  
**MASSDOT CONTRACT**  
**# 0052455**

**DECEMBER, 2009**





## *Acknowledgements*

The preparation of this report has been financed in part through grants from the Federal Highway Administration and Federal Transit Administration, U.S. Department of Transportation, under Metropolitan Planning Program, Section 104(f) of Title 23, U.S. Code, under Contract 0052455.

The views and opinions of the Old Colony Planning Council expressed herein do not necessarily state or reflect those of the U. S. Department of Transportation.

This Planning Level Traffic Study was prepared by the following members of the Old Colony Planning Council staff under the direction of Pat Ciaramella, Executive Director, and the supervision of Charles Kilmer, Transportation Program Manager.

### *Report Preparation*

**Ray Guarino, Transportation Planner**

[rguarino@ocpcrpa.org](mailto:rguarino@ocpcrpa.org)

### *Data Collection and Analysis*

**Jed Cornock, Transportation Planner**

[jcornock@ocpcrpa.org](mailto:jcornock@ocpcrpa.org)

**Bruce Hughes, Economic Development Specialist/Community Development Planner**

[bhughes@ocpcrpa.org](mailto:bhughes@ocpcrpa.org)

**William McNulty, Transportation Planner**

[wmcnulty@ocpcrpa.org](mailto:wmcnulty@ocpcrpa.org)

**Karen Winger, Transportation Planner**

[kwinger@ocpcrpa.org](mailto:kwinger@ocpcrpa.org)

### *Mapping and Graphics*

**Susan McGrath, GIS Coordinator**

[smcgrath@ocpcrpa.org](mailto:smcgrath@ocpcrpa.org)



**OLD COLONY METROPOLITAN PLANNING ORGANIZATION**

|                      |                                        |
|----------------------|----------------------------------------|
| James Harrington     | Mayor, City of Brockton                |
| Richard Quintal      | Chairman, Board of Selectmen, Plymouth |
| Joseph Freitas       | Chairman, Board of Selectmen, Plympton |
| Daniel Salvucci      | Board of Selectmen, Whitman            |
| Jeff Mullan          | Secretary, MassDOT                     |
| Luisa Paiewonsky     | Highway Administrator, MassDOT         |
| Reinald Ledoux, Jr.  | Administrator, BAT                     |
| Jeanmarie Kent Joyce | President, OCPC                        |

**JOINT TRANSPORTATION COMMITTEE**

**JTC OFFICERS**

|                   |                |
|-------------------|----------------|
| JTC Chairman      | Noreen O’Toole |
| JTC Vice Chairman | Sid Kashi      |

**JTC DELEGATES AND ALTERNATES**

|                                     |                     |
|-------------------------------------|---------------------|
| ABINGTON - <i>Delegate</i>          | Kenan Connell       |
| ABINGTON - <i>Alternate</i>         | Bruce Hughes        |
| AVON                                | Ed Sarni            |
| BRIDGEWATER- <i>Delegate</i>        | David Matton        |
| BRIDGEWATER - <i>Alternate</i>      | Robert Wood         |
| BROCKTON - <i>Delegate</i>          | Michael Thoreson    |
| BROCKTON - <i>Alternate</i>         | Elaine Czaja        |
| EAST BRIDGEWATER - <i>Delegate</i>  | John Haines         |
| EAST BRIDGEWATER - <i>Alternate</i> | Richard O’Flaherty  |
| EASTON - <i>Delegate</i>            | Wayne P. Southworth |
| EASTON - <i>Alternate</i>           | Maurice Goulet      |
| HALIFAX                             | Troy Garron         |
| HANSON                              | Noreen O’Toole      |
| KINGSTON                            | Paul Basler         |
| PEMBROKE                            | Eugene Fulmine      |
| PLYMOUTH                            | Sid Kashi           |
| PLYMPTON                            | Jim Mulcahy         |
| STOUGHTON                           | Carin Klipp         |
| WEST BRIDGEWATER                    | Tom Green           |
| WHITMAN - <i>Delegate</i>           | Daniel Salvucci     |

**AGENCY REPRESENTATION**

|                                |                     |
|--------------------------------|---------------------|
| MassDOT                        | David Mohler        |
| MassDOT                        | Clinton Bench       |
| MassDOT District 5             | Bernard McCourt     |
| MassDOT District 5             | Pamela Haznar       |
| MassDOT District 5             | Tim Kochan          |
| BAT                            | Reinald Ledoux, Jr. |
| BAT                            | Kathy Riddell       |
| DEP                            | Leah Weiss          |
| FHWA                           | Paul Maloney        |
| FHWA                           | Michael Chong       |
| FTA                            | William Gordon      |
| FTA                            | Mary Beth Mello     |
| FTA                            | Noah Berger         |
| Brockton Traffic<br>Commission | Captain Leon McCabe |

**OCPC TRANSPORTATION STAFF**

|                  |                                |
|------------------|--------------------------------|
| Charles Kilmer   | Transportation Program Manager |
| Jed Cornock      | Transportation Planner         |
| Raymond Guarino  | Transportation Planner         |
| Frances Harrison | Transportation Intern          |
| Susan McGrath    | GIS Coordinator                |
| William McNulty  | Transportation Planner         |
| Karen Winger     | Transportation Planner         |



# Old Colony Planning Council

## OCPC OFFICERS

|           |                      |
|-----------|----------------------|
| President | Jeanmarie Kent-Joyce |
| Secretary | Lee Hartmann         |
| Treasurer | Robert Moran         |

## COMMUNITY

ABINGTON  
AVON  
BRIDGEWATER  
BROCKTON  
EAST BRIDGEWATER  
EASTON  
HALIFAX  
HANSON  
KINGSTON  
PEMBROKE  
PLYMOUTH  
PLYMPTON  
STOUGHTON  
WEST BRIDGEWATER  
WHITMAN  
DELEGATE-AT-LARGE

## DELEGATE

A. Stanley Littlefield  
Frank Staffier  
Anthony P. Anacki  
Robert G. Moran, Jr.  
Richard O'Flaherty  
Jeanmarie Kent-Joyce  
John G. Mather  
Robert Overholtzer  
Paul Basler  
Gerard Dempsey  
Lee Hartmann  
John Rantuccio  
Scott Turner  
Eldon F. Moreira  
Fred Gilmetti  
Matthew Striggles

## ALTERNATE

Christopher Aiello  
Charles Marinelli  
  
Preston Huckabee  
  
Steve Donahue  
Troy E. Garron  
Phillip Lindquist  
  
Brian Van Riper  
  
James Mulcahy  
Robert E. Kuver  
Nancy Bresciani  
Daniel Salvucci

## OCPC STAFF

|                     |                                        |
|---------------------|----------------------------------------|
| Pasquale Ciaramella | Executive Director                     |
| Eric Arbeene        | Planner                                |
| Lila Burgess        | Ombudsman Program Director             |
| Jed Cornock         | Transportation Planner                 |
| Hazel Gauley        | Assistant Ombudsman Director           |
| Raymond Guarino     | Transportation Planner                 |
| Frances Harrison    | Transportation Intern                  |
| Patrick Hamilton    | AAA Administrator                      |
| Bruce G. Hughes     | Economic Development/Community Planner |
| Charles Kilmer      | Transportation Program Manager         |
| Jane E. Linhares    | Grants Monitor/ Secretary              |
| Janet McGinty       | Fiscal Officer                         |
| Susan McGrath       | GIS Coordinator                        |
| William McNulty     | Transportation Planner                 |
| Anne Nicholas       | Ombudsman Program Assistant            |
| Norman Sorgman      | Assistant Ombudsman Director           |
| Jacqueline Surette  | Fiscal Consultant                      |
| James R. Watson     | Comprehensive Planning Supervisor      |
| Karen Winger        | Transportation Planner                 |



---

**Table of Contents**

1. Old Colony Planning Council’s Pavement Management System..... 1  
2. Updates of Pavement Surface Conditions ..... 2  
3. Conclusions ..... 5  
4. Appendix ..... 10

**Figures**

Figure 1 – 2009 Percentage of Road Mileage in Each Condition Category..... 4  
Figure 2 - 2009 Percentages of Estimated Repair and Maintenance Cost for Condition Categories  
..... 4  
Figure 3 - 2008 Road Condition..... 5  
Figure 4 - 2008 Percent of Repair Budget for Condition Categories ..... 5  
Figure 5 - 2009 Pavement Conditions in the Region..... 8  
Figure - 6 2008 Recommended Pavement Improvements..... 9



## 1. Old Colony Planning Council's Pavement Management System

The Old Colony Planning Council's (OCPC) Pavement Management System (PMS) was developed in response to the guidelines and requirements of federal highway legislation. These guidelines and requirements were initiated by the Inter-Modal Surface Transportation Efficiency Act of 1991 (ISTEA), which was the precursor to TEA-21 and SAFETEA-LU. OCPC developed a region wide PMS that specifically includes roads that are eligible for federal aid. Federal eligible roads fall into two main funding categories; the Surface Transportation Program (STP) or the National Highway System (NHS). The federal-aid rules from the *Federal Register* regarding PMS guidelines are included in the Appendix to this report.

The Old Colony Planning Council's PMS was developed in cooperation with the Massachusetts Department of Transportation (MassDOT) and Massachusetts' regional planning agencies. The PMS, although currently a voluntary management system under federal statute, is essential in ensuring that resources are allocated in the most effective and efficient manner. OCPC continues to refine and update its pavement management system in keeping with the Congestion Management Process (CMP) principles of objectives-driven, performance-based planning.

The process for developing the PMS in Massachusetts included the establishment of a technical working group by MassDOT that included the regional planning agencies in Massachusetts. Regular meetings were held between the RPAs and MassDOT to develop uniform standards for inspection and long-range maintenance of the road system. The *Road Manager* software program, which includes a pavement deterioration curve that demonstrates the rate of deterioration of pavement and the implications for cost of maintenance, is used by OCPC to calculate Pavement Condition Index (PCI) scores for the surveyed road segments. Other regional planning agencies also adopted systems that use the PCI score to evaluate road surfaces.

*Road Manager* assigns a PCI to each road or road segment based on the condition surveys conducted by OCPC staff. Field inspections of roadways are recorded by staff on condition survey forms. The field condition surveys are based on the severity and extent of specific surface condition criteria including: potholes and patching, alligator cracking, distortion, rutting, weathering/block cracking, transverse and longitudinal cracking, bleeding/polished aggregate, surface wear and raveling, corrugations, shoving, and slippage. The information on road surface conditions obtained in the field via the windshield survey is entered into *Road Manager* software, which assigns a PCI and recommends a repair and associated cost for each road and road segment. Each road or road segment is placed in a condition category based on the PCI, which includes "Poor" (PCI = 0 to 64), "Fair" (PCI = 65 to 84), "Good" (PCI = 85 to 94), and "Excellent" (PCI = 95 to 100).

The repairs recommended by Road Manger, based on the road condition, include five default repair strategies developed by the MassDOT technical group. These include:

1. Reconstruction – This work includes the combination of a number of tasks, including: complete removal and replacement of a failed pavement segment, road sub-base replacement (gravel, sand, and aggregates), drainage work, road realignment, and safety hardware (guard rail) installation.
2. Rehabilitation – The rehabilitation of pavements may include full and partial depth patching, joint and crack sealing, grouting and under-sealing, and grinding and milling in conjunction with overlays over two inches.



3. Preventative Maintenance – This work may include extensive crack sealing, chip sealing, and micro-surface or overlays less than two inches thick.
4. Routine Maintenance – This work may include crack sealing and pothole patching.
5. No Immediate Maintenance or Repair.

The recommended road repair and maintenance strategies generated by *Road Manager* are suggested recommendations based on the road condition inputs from the field surveys. They are not intended as a substitute for the experience and judgment of road agency staff. In general, the recommendations are based upon the following: roads in “Poor” condition require reconstruction, roads in “Fair” condition require rehabilitation, roads in “Good” condition require routine maintenance or preventative maintenance, and roads in “Excellent” condition require no immediate repair or maintenance.

## 2. Updates of Pavement Surface Conditions

OCPC conducts field inspections of all federal eligible roads in the region every four years, which coincides with the update of the Regional Transportation Plan. In addition, the database of information on road surface conditions in *Road Manager* is updated on an ongoing basis as information on road surface projects is compiled by OCPC through the Transportation Improvement Program (TIP) process and through information from local officials regarding local pavement projects on federal eligible roads. OCPC conducted a complete conditions survey update on all federal aid roads in 2006. This data has been updated as information has become available on new pavement projects to 2009. The next complete survey update of all the roads in the database will take place in 2010 for the Regional Transportation Plan update. Table 1 summarizes the surface conditions and estimated repair costs for roads based on updates to the system to 2009. Table 2 summarizes the 2009 estimated repair costs by funding category eligibility (National Highway System, NHS, and Surface Transportation Program, STP).

**Table 1 – 2009 Road Surface Condition and Estimated Repair Costs**

|                   | Condition | Road Mileage | Percent Mileage | Estimated Repair Cost | Percentage of Cost |
|-------------------|-----------|--------------|-----------------|-----------------------|--------------------|
| <b>Arterials</b>  | Excellent | 31           | 22%             | \$0                   | 0%                 |
|                   | Good      | 23           | 17%             | \$955,989             | 1%                 |
|                   | Fair      | 39           | 28%             | \$28,076,707          | 43%                |
|                   | Poor      | 45           | 33%             | \$36,509,216          | 56%                |
|                   | Total     | 138          | 100%            | \$65,541,912          | 100%               |
| <b>Collectors</b> | Excellent | 72           | 15%             | \$0                   | 0%                 |
|                   | Good      | 94           | 20%             | \$1,683,341           | 1%                 |
|                   | Fair      | 113          | 24%             | \$34,413,355          | 30%                |
|                   | Poor      | 191          | 41%             | \$78,236,875          | 68%                |
|                   | Totals    | 470          | 100%            | \$114,333,571         | 100%               |
| <b>All Roads</b>  | Excellent | 103          | 17%             | \$0                   | 0%                 |
|                   | Good      | 117          | 19%             | \$2,639,330           | 1%                 |
|                   | Fair      | 152          | 25%             | \$62,490,062          | 35%                |
|                   | Poor      | 236          | 39%             | \$114,746,091         | 64%                |
|                   | Total     | 608          | 100%            | \$179,875,483         | 100%               |



**Table 2 - Estimated Costs by Funding Category**

| Funding Category | Estimated Repair Cost |
|------------------|-----------------------|
| NHS              | \$59,924,777          |
| STP              | \$119,950,706         |
| TOTAL            | \$179,875,483         |

Tables 3 and 4 compare 2008 cost estimates to 2009 cost estimates by condition category.

**Table 3 – 2008 Pavement Maintenance and Repair Costs**

|            | Excellent | Good        | Fair         | Poor          | Totals        |
|------------|-----------|-------------|--------------|---------------|---------------|
| Arterials  | \$0       | \$902,496   | \$22,692,366 | \$32,897,808  | \$56,492,670  |
| Collectors | \$0       | \$1,790,403 | \$38,231,298 | \$80,764,735  | \$120,786,436 |
| Totals     | \$0       | \$2,692,899 | \$60,923,664 | \$113,662,543 | \$177,279,106 |
| Percentage | 0.00%     | 1.52%       | 34.37%       | 64.12%        | 100%          |

**Table 4 – 2009 Pavement Maintenance and Repair Costs**

|            | Excellent | Good        | Fair         | Poor          | Totals        |
|------------|-----------|-------------|--------------|---------------|---------------|
| Arterials  | \$0       | \$955,989   | \$28,076,707 | \$36,509,216  | \$65,541,912  |
| Collectors | \$0       | \$1,683,341 | \$34,413,355 | \$78,236,875  | \$114,333,571 |
| Totals     | \$0       | \$2,639,330 | \$62,490,062 | \$114,746,091 | \$179,875,483 |
| Percentage | 0.00%     | 1.47%       | 34.74%       | 63.79%        | 100%          |

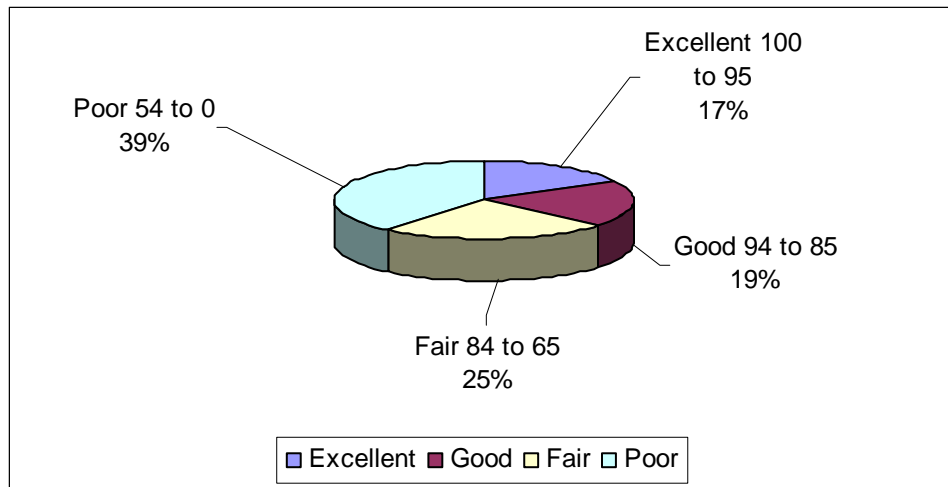
A comparison of Tables 3 and 4 shows that there has been a slight increase in the overall estimated repair and maintenance cost between 2009 and 2008, which is up from \$177,279,106 to \$179,875,483 in 2009. The percentages of cost within the condition categories (Excellent, Good, Fair, Poor) remain static between 2008 and 2009.

Figure 1 shows the percentage of the road mileage within each road condition category from the 2009 *Road Manager* database. Figure 2 shows the percentage of the estimated repair and maintenance cost each condition category has been assigned in the 2009 *Road Manager* estimated repair budget. Based on these estimates, the percentage of miles in the “Poor” category is 39 percent; however, this category takes up 64 percent of the total repair budget. Twenty-five percent of the mileage falls within the “Fair” category, which takes up 35 percent of the budget. Nineteen percent of the road mileage is in the “Good” category, and it takes up only one percent of the repair and maintenance budget. Clearly, the cost will be greater to wait until a road is within the “Poor” category to begin maintenance and repair than to add service life to it through routine maintenance while it is in the “Good” or “Fair” category. Most roads within the “Poor” category require costlier repairs with full depth reconstruction than those in the “Fair” and “Good” categories, which usually require surface treatments such as crack-filling or overlays.

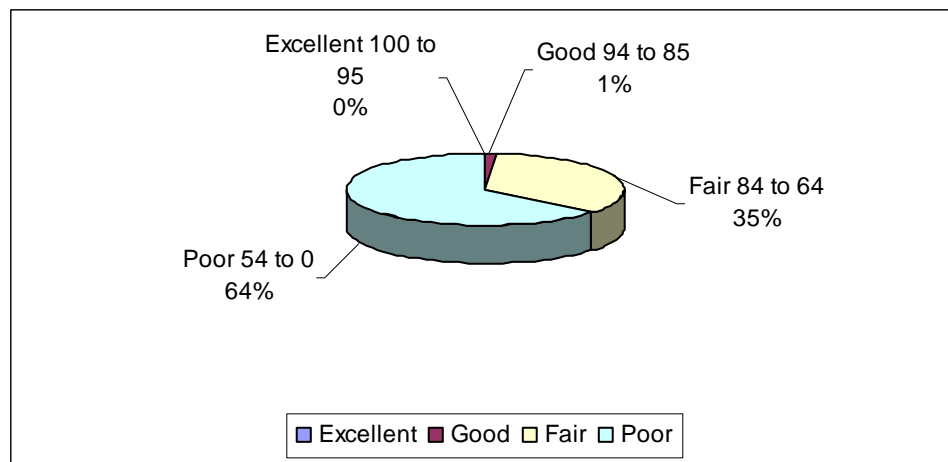




**Figure 1 – 2009 Percentage of Road Mileage in Each Condition Category**



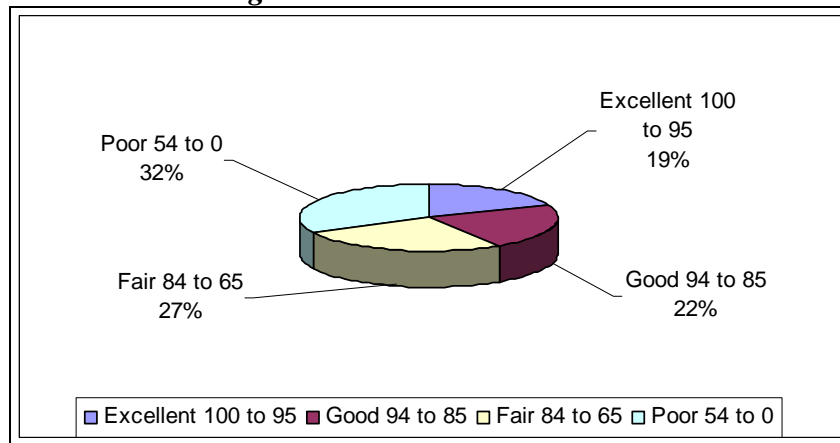
**Figure 2 - 2009 Percentages of Estimated Repair and Maintenance Cost for Condition Categories**



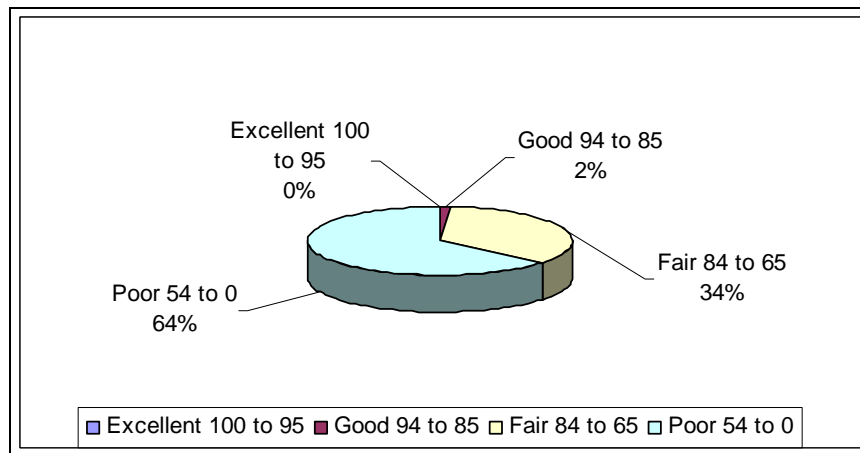


Figures 3 and 4 show the mileage for each condition category and the percentage of estimated cost for repair and maintenance of each category for the 2008 *Road Manager* data. A comparison of Figures 3 and 4 to Figures 1 and 2 shows that a higher percentage of mileage has slipped into the “Poor” category in 2009 over 2008 (32 percent in 2008, now 39 percent in 2009). The percentages of mileage in the other condition categories, “Excellent”, “Good”, and “Fair”, have decreased from 2009 to 2008. However, Figure 4 shows that the percentage of the budget allocated for the “Poor” category has remained the same at 64 percent in 2009 as it was in 2008.

**Figure 3 - 2008 Road Condition**



**Figure 4 - 2008 Percent of Repair Budget for Condition Categories**



### 3. Conclusions

Based on the comparison of the portion of mileage for each of the condition categories, there was a decrease in the overall surface conditions of the arterial and collector roads in the region in 2009 over 2008. The mileage of road in the “Poor” category increased from 32 percent in 2008 to 39 percent in 2009. The overall estimated cost increased approximately 1.5 percent, increasing from \$177,279,206 to \$179,875,483, although the amount allocated to repair roads in the “Poor” category remained at 64 percent of the overall estimated budget.



Early maintenance on bituminous roads adds more service years to a facility and avoids sub-surface damage. Sub-surface damage is expensive to repair, which is required when the road falls into the “Fair” and “Poor” categories. Good road management should include early maintenance to avoid the situation whereby the bulk of roads enter the “Poor” expensive category, thereby requiring large budgets for reconstruction.

Figure 5 shows the updated conditions of the region’s roads for 2009 in the OCPC pavement management system. This data is based on field surveys completed in 2006 for the *Old Colony Regional Transportation Plan* and updated information from local road agencies and the *Old Colony TIP* on roads that have been improved since 2006. Figure 6 shows the recommended pavement improvements for the region’s roads based on *Road Manager’s* recommendations.

Table 5 lists projects in the OCPC region, included in the Old Colony TIP that will result in improvements to the road pavement.



**Table 5 Old Colony TIP Projects Advertised or Under Construction**

| <b>Community</b>    | <b>Description</b>                                                                         | <b>Type of Project</b>         | <b>Status</b>            |
|---------------------|--------------------------------------------------------------------------------------------|--------------------------------|--------------------------|
| Abington            | Route 139 Reconstruct Weymouth to Rockland                                                 | Reconstruction                 | Funding to be determined |
| Abington/Weymouth   | Widen and Reconstruct Route 18 Route 139 to Highland Place                                 | Reconstruction                 | Funding to be determined |
| Bridgewater         | North Street Reconstruction from Pleasant Street to Birch Street                           | Reconstruction                 | 100% Design              |
| Brockton            | Route 27 Pleasant Street Resurface and Rehabilitation Pleasant Street to West Main Street. | Resurfacing and Reconstruction | 25% Design               |
| Brockton            | Court Street, Main to North Cary                                                           | Resurface                      | Funding to be determined |
| Brockton            | Field Street, Montello to Winter                                                           | Resurface                      | Funding to be determined |
| Brockton            | Forest Ave, Warren to Belmont                                                              | Resurface                      | Funding to be determined |
| Brockton            | Perkins Ave, Summer to Main                                                                | Resurface                      | Funding to be determined |
| Brockton            | Route 123 Centre Street, Montello to Cary                                                  | Resurface                      | Funding to be determined |
| Brockton            | West Elm Street Warren to West Street                                                      | Resurface                      | Funding to be determined |
| Brockton to Raynham | Route 24 NHS Preservation Resurfacing and related work                                     | Resurface                      | Funding to be determined |
| Easton              | Reconstruction of Massapoag Avenue                                                         | Reconstruction                 | Funding to be determined |
| Easton              | Route 106 Foundry Street from Morse Road to West Bridgewater                               | Resurfacing                    | Funding to be determined |
| Easton              | Route 123 Depot Street Reconstruction from Foxridge Road to Route 138                      | Reconstruction and Resurfacing | Funding to be determined |
| Easton              | Route 123 Depot Street Foxridge Road to Route 138                                          | Resurfacing                    | Funding to be determined |
| Kingston            | Route 106 Main Street Reconstruction                                                       | Reconstruction                 | Funding to be determined |
| Kingston            | Route 27 Pembroke Street Resurface/ Reconstruct                                            | Resurfacing and Reconstruction | 100% Design              |
| Pembroke            | Reconstruction of Route 14 from Hanson town line to Route 53                               | Reconstruction                 | 25 percent Design        |
| Pembroke            | Route 36 from Route 27 to Route 14 Resurfacing and related work                            | Resurfacing                    | Funding to be determined |
| Plymouth            | Taylor Ave Reconstruction                                                                  | Reconstruction                 | Funding to be determined |
| Stoughton           | Reconstruct Route 138                                                                      | Reconstruction                 | Funding to be determined |
| Stoughton           | Reconstruct Route 138 Canton Town Line to Thomas Street                                    | Reconstruction                 | Funding to be determined |
| West Bridgewater    | Reconstruct Route 106 from Easton to East Bridgewater                                      | Reconstruction                 | Funding to be determined |

# PAVEMENT CONDITIONS IN THE REGION ~ 2009

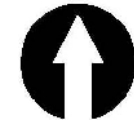
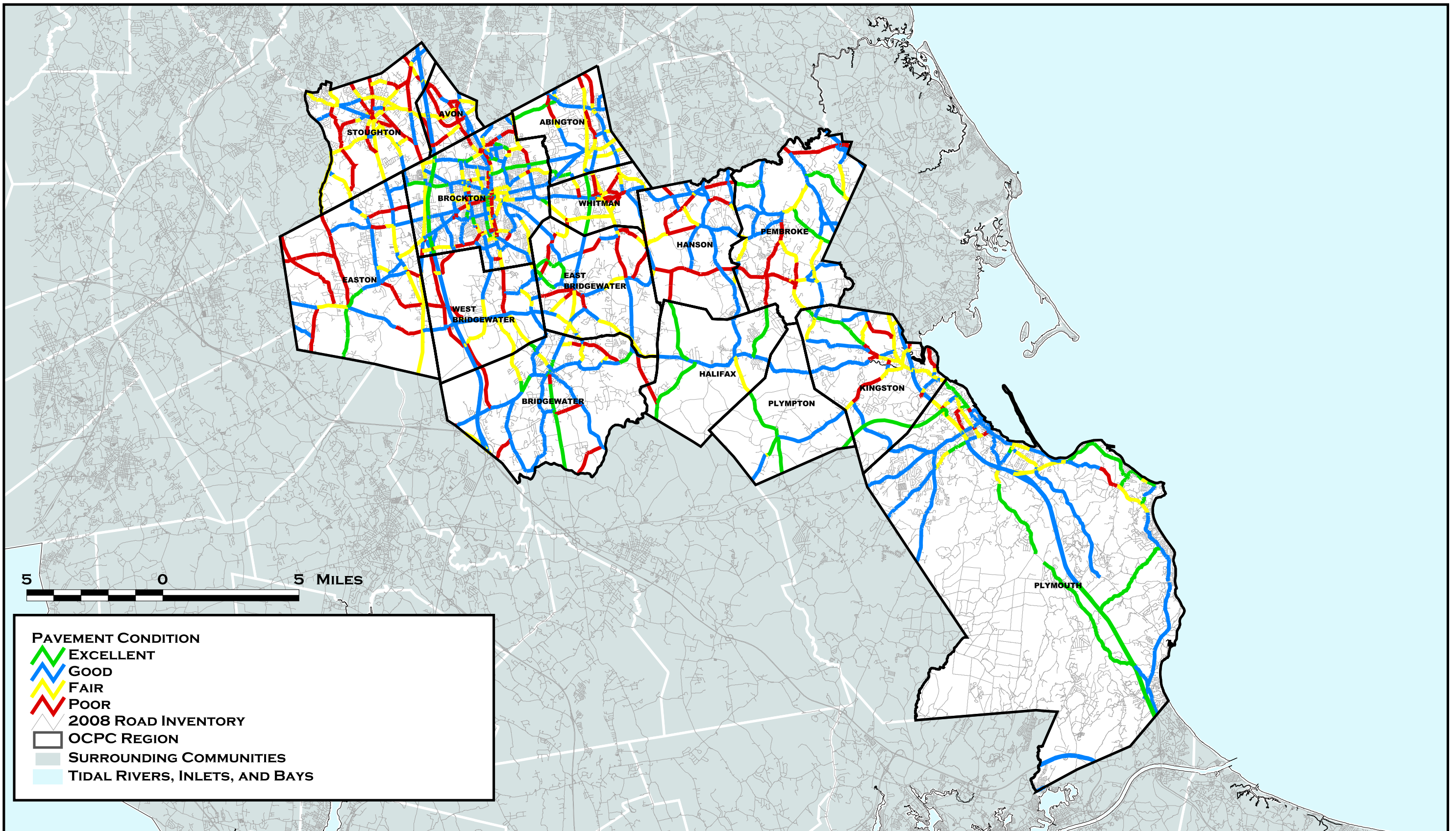


FIGURE 5





# RECOMMENDED PAVEMENT IMPROVEMENTS ~ 2009

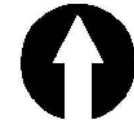
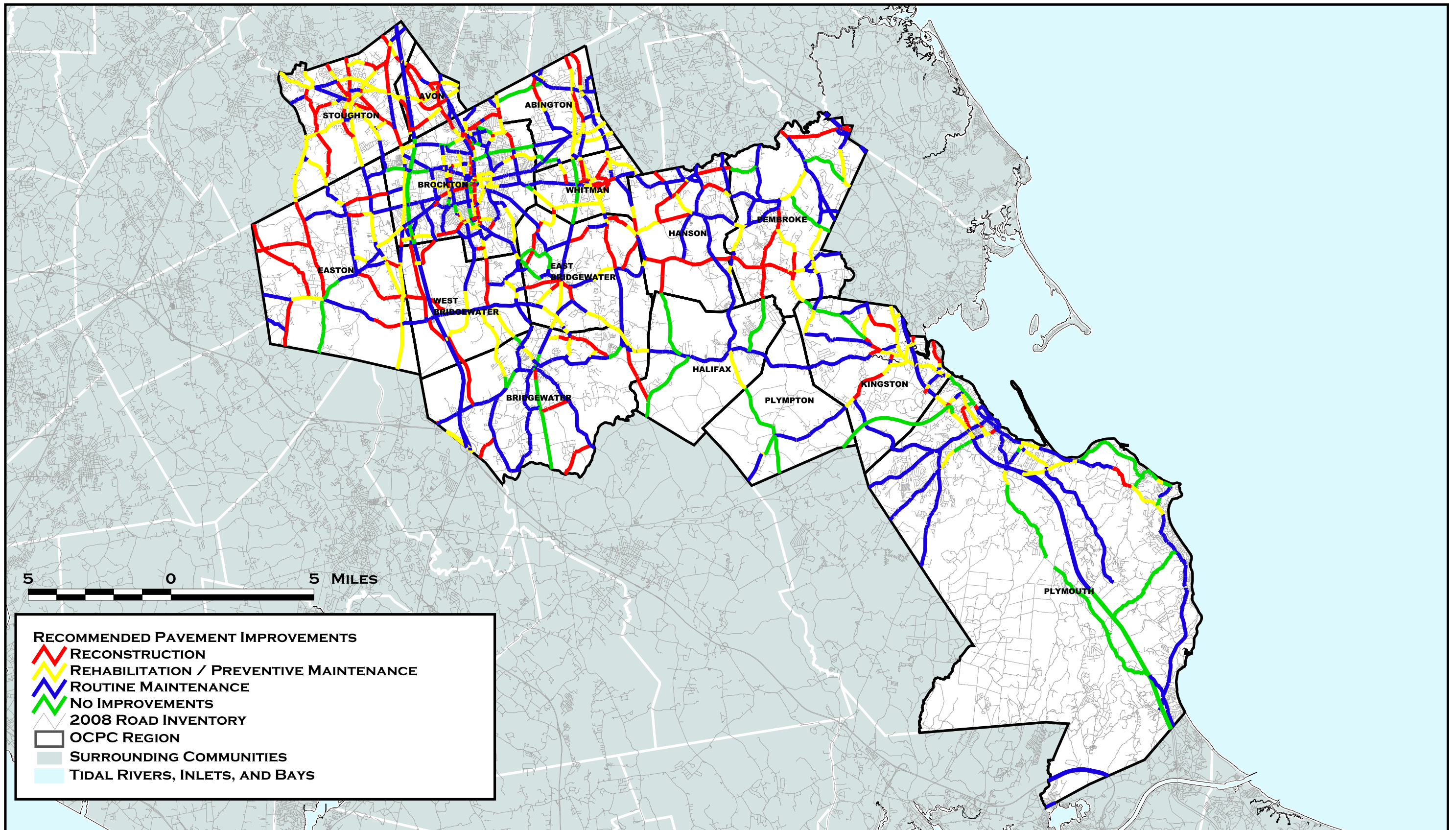


FIGURE 6





## 4. Appendix

The Appendix includes a summary of the Federal Register's description of the Pavement Management System, as well as a list of all the Federal-Aid roadway pavement conditions for each road segment within the OCPC pavement management system database.



FEDERAL REGISTER - 500.207 PAVEMENT MANAGEMENT SYSTEM COMPONENTS

(a) The PMS for the National Highway System (NHS) shall, as a minimum consist of the following components:

(1) Data collection and management.

(i) An inventory of physical pavement features including the number of lanes, length, width, surface type, functional classification, and shoulder information.

(ii) A history of project dates and types of construction, reconstruction, rehabilitation, and preventive, maintenance.

(iii) Condition surveys that include ride, distress, rutting, and surface friction.

(iv) Traffic information including volumes, classification, and load data.

(v) A data base that links all data files related to the PMS. The data base shall be the source of pavement related information reported to the FHWA for the HPMS in accordance with the HPMS Field Manual.

(2) Analyses, at a frequency established by the State consistent with its PMS objectives.

(i) A pavement condition analysis that includes ride, distress, rutting, and surface friction.

(ii) A pavement performance analysis that includes an estimate of present and predicted performance of specific pavement types and an estimate of the remaining service life of all pavements on the network.

(iii) An investment analysis that includes:

(A) A network-level analysis that estimates total costs for present and projected conditions across the network.

(B) A project level analysis that determines investment strategies including a prioritized list of recommended candidate projects with recommended preservation treatments that span single-year and multi-year periods using life-cycle cost analysis.

(C) Appropriate horizons, as determined by the State, for these investment analyses.

(iv) For appropriate sections, an engineering analysis that includes the evaluation of design, construction, rehabilitation, materials, mix designs, and preventative maintenance as they relate to the performance of pavements.

(3) Update. The PMS shall be evaluated annually, based on the agency's current policies, engineering criteria, practices, and experience, and updated as necessary.

(b) The PMS for Federal-aid highways that are not on the NHS shall be modeled on the components described in paragraph (a) of this section, but may be tailored to meet State and local needs. These components shall incorporate the use of the international roughness index or the pavement serviceability rating data as specified in Chapter IV of the *HPMS Field Manual*.





**SUMMARY OF FEDERAL-AID ROADWAY PAVEMENT CONDITIONS**

| COMMUNITY | STREET             | ROUTE NUMBER | SECTION | LENGTH (FEET) | CLASS     | SURVEY DATE | REPAIR              | ESTIMATED COST | PCI | FUNDING |
|-----------|--------------------|--------------|---------|---------------|-----------|-------------|---------------------|----------------|-----|---------|
| ABINGTON  | 1 ADAMS STREET     | 58           | 2112    | 581           | Collector | 2008        | None                | \$0            | 100 | STP     |
| ABINGTON  | 1 ADAMS STREET     | 58           | 2693    | 528           | Collector | 2005        | None                | \$0            | 92  | STP     |
| ABINGTON  | 1 ADAMS STREET     | 58           | 3221    | 422           | Collector | 2005        | None                | \$0            | 91  | STP     |
| ABINGTON  | 1 ADAMS STREET     | 58           | 3643    | 6494          | Collector | 2005        | None                | \$0            | 92  | STP     |
| ABINGTON  | 1 BEDFORD STREET   | 18           | 0       | 2482          | Arterial  | 2009        | Reconstruction      | \$330,933      | 51  | NHS     |
| ABINGTON  | 1 BEDFORD STREET   | 18           | 2482    | 3802          | Arterial  | 2009        | Rehabilitation      | \$367,527      | 57  | NHS     |
| ABINGTON  | 1 BEDFORD STREET   | 18           | 6283    | 845           | Arterial  | 2009        | Rehabilitation      | \$125,248      | 77  | NHS     |
| ABINGTON  | 1 BEDFORD STREET   | 18           | 7128    | 6283          | Arterial  | 2009        | Reconstruction      | \$837,733      | 56  | NHS     |
| ABINGTON  | 1 BEDFORD STREET   | 18           | 13411   | 1478          | Arterial  | 2009        | Reconstruction      | \$249,618      | 56  | NHS     |
| ABINGTON  | 1 BEDFORD STREET   | 18           | 14890   | 686           | Arterial  | 2005        | None                | \$0            | 92  | NHS     |
| ABINGTON  | 1 BEDFORD STREET*  | 18           | 0       | 950           | Arterial  | 2009        | Rehabilitation      | \$91,833       | 73  | NHS     |
| ABINGTON  | 1 BROCKTON AVENUE  | 123          | 0       | 7920          | Arterial  | 2005        | Reconstruction      | \$1,267,200    | 22  | NHS     |
| ABINGTON  | 1 BROCKTON AVENUE  | 123          | 7920    | 1214          | Arterial  | 2005        | Reconstruction      | \$194,240      | 58  | NHS     |
| ABINGTON  | 1 BROCKTON AVENUE  | 123          | 9134    | 634           | Arterial  | 2005        | Reconstruction      | \$101,440      | 58  | NHS     |
| ABINGTON  | 1 BROCKTON AVENUE  | 123          | 9768    | 581           | Arterial  | 2005        | Rehabilitation      | \$74,884       | 65  | STP     |
| ABINGTON  | 1 CENTER AVENUE    | 123          | 0       | 5174          | Collector | 2005        | None                | \$0            | 92  | STP     |
| ABINGTON  | 1 CENTRAL STREET   |              | 0       | 1426          | Collector | 2005        | Reconstruction      | \$196,471      | 12  | STP     |
| ABINGTON  | 1 CENTRAL STREET   |              | 1426    | 475           | Collector | 2005        | Reconstruction      | \$73,889       | 20  | STP     |
| ABINGTON  | 1 CENTRAL STREET   |              | 1901    | 1373          | Collector | 2005        | None                | \$0            | 92  | STP     |
| ABINGTON  | 1 CHESTNUT STREET  |              | 0       | 1954          | Collector | 2005        | Reconstruction      | \$286,587      | 37  | STP     |
| ABINGTON  | 1 CHESTNUT STREET  |              | 1954    | 7550          | Collector | 2005        | Rehabilitation      | \$851,472      | 67  | STP     |
| ABINGTON  | 1 GREEN STREET     |              | 0       | 1690          | Collector | 2005        | None                | \$0            | 92  | STP     |
| ABINGTON  | 1 GREEN STREET     |              | 1690    | 1109          | Collector | 2005        | Reconstruction      | \$133,080      | 54  | STP     |
| ABINGTON  | 1 GROVELAND STREET |              | 0       | 6125          | Collector | 2005        | Reconstruction      | \$735,000      | 23  | STP     |
| ABINGTON  | 1 HANCOCK STREET   |              | 0       | 4910          | Collector | 2005        | Rehabilitation      | \$442,991      | 72  | STP     |
| ABINGTON  | 1 HANCOCK STREET   |              | 4910    | 1848          | Collector | 2005        | Reconstruction      | \$213,547      | 7   | STP     |
| ABINGTON  | 1 HANCOCK STREET   |              | 6758    | 3538          | Collector | 2005        | Reconstruction      | \$377,387      | 4   | STP     |
| ABINGTON  | 1 HIGH STREET      |              | 3485    | 950           | Collector | 2005        | Rehabilitation      | \$70,406       | 77  | STP     |
| ABINGTON  | 1 MILL STREET      |              | 0       | 2006          | Collector | 2005        | Reconstruction      | \$240,720      | 40  | STP     |
| ABINGTON  | 1 NORTH AVENUE     | 139          | 0       | 1690          | Collector | 2009        | Routine Maintenance | \$20,280       | 79  | STP     |
| ABINGTON  | 1 NORTH AVENUE     | 139          | 1690    | 739           | Collector | 2009        | Reconstruction      | \$157,653      | 1   | STP     |
| ABINGTON  | 1 NORTH AVENUE     | 139          | 2429    | 1848          | Collector | 2009        | Reconstruction      | \$312,107      | 6   | STP     |
| ABINGTON  | 1 OLD RANDOLPH STR |              | 739     | 1267          | Collector | 2005        | None                | \$0            | 92  | STP     |
| ABINGTON  | 1 PLYMOUTH STREET  | 58           | 0       | 528           | Collector | 2008        | None                | \$0            | 100 | STP     |
| ABINGTON  | 1 PLYMOUTH STREET  | 58           | 528     | 4066          | Collector | 2008        | None                | \$0            | 100 | STP     |
| ABINGTON  | 1 PLYMOUTH STREET  | 58           | 4594    | 4382          | Collector | 2008        | None                | \$0            | 100 | STP     |
| ABINGTON  | 1 PLYMOUTH STREET  | 58           | 8976    | 2851          | Collector | 2008        | None                | \$0            | 100 | STP     |
| ABINGTON  | 1 RANDOLPH STREET  | 139          | 0       | 739           | Arterial  | 2009        | Prevent Maintenance | \$28,903       | 77  | STP     |



|          |                     |     |      |      |           |      |                     |             |     |     |
|----------|---------------------|-----|------|------|-----------|------|---------------------|-------------|-----|-----|
| ABINGTON | 1 RANDOLPH STREET   | 139 | 739  | 1690 | Arterial  | 2009 | Reconstruction      | \$330,489   | 58  | STP |
| ABINGTON | 1 RANDOLPH STREET   | 139 | 2429 | 5333 | Arterial  | 2009 | Reconstruction      | \$1,042,898 | 34  | STP |
| ABINGTON | 1 RANDOLPH STREET   | 139 | 7762 | 581  | Arterial  | 2009 | Reconstruction      | \$113,618   | 55  | STP |
| ABINGTON | 1 ROCKLAND STREET   |     | 0    | 845  | Collector | 2005 | Reconstruction      | \$112,667   | 58  | STP |
| ABINGTON | 1 ROCKLAND STREET   |     | 845  | 3168 | Collector | 2005 | Rehabilitation      | \$306,240   | 67  | STP |
| ABINGTON | 1 SPRUCE STREET     |     | 0    | 528  | Collector | 2008 | None                | \$0         | 100 | STP |
| ABINGTON | 1 SPRUCE STREET     |     | 528  | 1795 | Collector | 2008 | None                | \$0         | 100 | STP |
| ABINGTON | 1 SPRUCE STREET     |     | 2323 | 1056 | Collector | 2005 | None                | \$0         | 92  | STP |
| ABINGTON | 1 SUMMER STREET     |     | 0    | 7603 | Collector | 2005 | Reconstruction      | \$1,081,316 | 36  | STP |
| ABINGTON | 1 THICKET STREET    |     | 0    | 1267 | Collector | 2006 | Reconstruction      | \$157,671   | 18  | STP |
| ABINGTON | 1 WALNUT STREET     |     | 0    | 4646 | Collector | 2005 | Reconstruction      | \$557,520   | 6   | STP |
| ABINGTON | 1 WASHINGTON STREE  | 18  | 0    | 1267 | Arterial  | 2005 | Reconstruction      | \$247,769   | 61  | NHS |
| ABINGTON | 1 WASHINGTON STREE  | 18  | 1267 | 1426 | Arterial  | 2005 | Reconstruction      | \$240,836   | 61  | NHS |
| ABINGTON | 1 WASHINGTON STREE  |     | 2693 | 1320 | Collector | 2005 | Reconstruction      | \$176,000   | 61  | STP |
| ABINGTON | 1 WASHINGTON* STRE  |     | 0    | 950  | Collector | 2005 | Reconstruction      | \$177,333   | 61  | STP |
| ABINGTON | 1 WASHINGTON* STRE  | 123 | 950  | 950  | Collector | 2005 | Rehabilitation      | \$128,567   | 61  | STP |
| ABINGTON | 1 WASHINGTON* STRE  |     | 1901 | 1742 | Collector | 2008 | None                | \$0         | 100 | STP |
| ABINGTON | 1 WASHINGTON* STRE  |     | 3643 | 1954 | Collector | 2008 | None                | \$0         | 100 | STP |
| ABINGTON | 1 WASHINGTON* STRE  |     | 5597 | 4066 | Collector | 2005 | None                | \$0         | 92  | STP |
| AVON     | 18 AMVETS MEMORIAL  | 24  | 0    | 7603 | Arterial  | 2006 | Rehabilitation      | \$2,425,357 | 71  | NHS |
| AVON     | 18 AMVETS MEMORIAL  | 24  | 7603 | 4963 | Arterial  | 2006 | Rehabilitation      | \$1,583,197 | 71  | NHS |
| AVON     | 18 BODWELL STREET   |     | 0    | 1373 | Collector | 2006 | Routine Maintenance | \$15,103    | 90  | STP |
| AVON     | 18 BODWELL STREET   |     | 1373 | 6019 | Collector | 2006 | Routine Maintenance | \$64,203    | 90  | STP |
| AVON     | 18 CENTRAL STREET   |     | 0    | 4118 | Collector | 2006 | Prevent Maintenance | \$128,116   | 83  | STP |
| AVON     | 18 CENTRAL STREET   |     | 4118 | 1848 | Collector | 2006 | Prevent Maintenance | \$41,067    | 84  | STP |
| AVON     | 18 CENTRAL STREET   |     | 5966 | 634  | Collector | 2006 | Reconstruction      | \$70,444    | 53  | STP |
| AVON     | 18 EAST HIGH STREET |     | 0    | 2429 | Collector | 2006 | Reconstruction      | \$323,867   | 17  | STP |
| AVON     | 18 EAST HIGH STREET |     | 2429 | 898  | Collector | 2006 | Reconstruction      | \$99,778    | 17  | STP |
| AVON     | 18 EAST MAIN STREET | 28  | 0    | 2482 | Arterial  | 2005 | Rehabilitation      | \$399,878   | 80  | STP |
| AVON     | 18 EAST MAIN STREET | 28  | 2482 | 1003 | Arterial  | 2005 | Routine Maintenance | \$16,717    | 85  | STP |
| AVON     | 18 EAST MAIN STREET | 28  | 3485 | 211  | Arterial  | 2005 | Prevent Maintenance | \$9,378     | 83  | STP |
| AVON     | 18 EAST MAIN STREET |     | 3696 | 1426 | Collector | 2006 | Rehabilitation      | \$156,226   | 83  | STP |
| AVON     | 18 EAST MAIN STREET |     | 5122 | 634  | Collector | 2006 | Prevent Maintenance | \$20,852    | 73  | STP |
| AVON     | 18 EAST MAIN STREET |     | 5755 | 1320 | Collector | 2006 | Prevent Maintenance | \$44,587    | 78  | STP |
| AVON     | 18 EAST SPRING STRE |     | 0    | 2640 | Collector | 2006 | Reconstruction      | \$281,600   | 48  | STP |
| AVON     | 18 EDWARD S         |     | 0    | 528  | Collector | 2006 | None                | \$0         | 95  | STP |



|             |                     |     |      |       |           |      |                     |             |     |     |
|-------------|---------------------|-----|------|-------|-----------|------|---------------------|-------------|-----|-----|
|             | HARRISO             |     |      |       |           |      |                     |             |     |     |
| AVON        | 18 EDWARD S HARRISO |     | 528  | 1637  | Collector | 2006 | None                | \$0         | 95  | STP |
| AVON        | 18 EDWARD S HARRISO |     | 2165 | 3802  | Collector | 2006 | Rehabilitation      | \$588,043   | 64  | STP |
| AVON        | 18 MAIN STREET      | 28  | 0    | 264   | Arterial  | 2005 | Prevent Maintenance | \$11,733    | 83  | STP |
| AVON        | 18 MEMORIAL DRIVE   | 28  | 0    | 1162  | Arterial  | 2005 | Rehabilitation      | \$187,211   | 75  | STP |
| AVON        | 18 MEMORIAL DRIVE   | 28  | 1162 | 1056  | Arterial  | 2005 | Prevent Maintenance | \$46,933    | 83  | STP |
| AVON        | 18 MEMORIAL DRIVE   | 28  | 2218 | 581   | Arterial  | 2005 | Prevent Maintenance | \$25,822    | 82  | STP |
| AVON        | 18 NEW POND STREET  |     | 0    | 4066  | Collector | 2006 | Prevent Maintenance | \$274,681   | 84  | STP |
| AVON        | 18 NORTH MAIN STREE | 28  | 0    | 1584  | Arterial  | 2005 | None                | \$0         | 93  | STP |
| AVON        | 18 PAGE STREET      |     | 0    | 1373  | Collector | 2008 | None                | \$0         | 100 | STP |
| AVON        | 18 PAGE STREET      |     | 1373 | 2376  | Collector | 2008 | None                | \$0         | 100 | STP |
| AVON        | 18 PAGE STREET      |     | 3749 | 1795  | Collector | 2008 | None                | \$0         | 100 | STP |
| AVON        | 18 PAGE STREET      |     | 5544 | 1742  | Collector | 2008 | None                | \$0         | 100 | STP |
| AVON        | 18 POND STREET      |     | 0    | 2640  | Collector | 2006 | Reconstruction      | \$281,600   | 57  | STP |
| AVON        | 18 POND STREET      |     | 2640 | 1320  | Collector | 2006 | None                | \$0         | 94  | STP |
| AVON        | 18 SOUTH STREET     |     | 0    | 2957  | Collector | 2006 | None                | \$0         | 95  | STP |
| AVON        | 18 SOUTH STREET     |     | 2957 | 2534  | Collector | 2006 | None                | \$0         | 95  | STP |
| AVON        | 18 SOUTH STREET     |     | 5491 | 1531  | Collector | 2006 | None                | \$0         | 95  | STP |
| AVON        | 18 WEST HIGH STREET |     | 0    | 2112  | Collector | 2008 | None                | \$0         | 100 | STP |
| AVON        | 18 WEST MAIN STREET |     | 0    | 7286  | Collector | 2006 | None                | \$0         | 95  | STP |
| AVON        | 18 WEST MAIN STREET |     | 3590 | 3854  | Collector | 2006 | Prevent Maintenance | \$123,328   | 72  |     |
| BRIDGEWATER | 42 AMVETS MEMORIAL  | 24  | 0    | 9134  | Arterial  | 2006 | Rehabilitation      | \$2,913,746 | 72  | NHS |
| BRIDGEWATER | 42 AMVETS MEMORIAL  | 24  | 9134 | 6758  | Arterial  | 2006 | Rehabilitation      | \$2,155,802 | 72  | NHS |
| BRIDGEWATER | 42 BEDFORD STREET   | 18  | 0    | 528   | Arterial  | 2005 | None                | \$0         | 95  | NHS |
| BRIDGEWATER | 42 BEDFORD STREET   | 18  | 528  | 1901  | Arterial  | 2005 | None                | \$0         | 95  | NHS |
| BRIDGEWATER | 42 BEDFORD STREET   | 18  | 2429 | 1795  | Arterial  | 2005 | Rehabilitation      | \$219,788   | 57  | NHS |
| BRIDGEWATER | 42 BEDFORD STREET   | 18  | 4224 | 14995 | Arterial  | 2006 | Reconstruction      | \$2,665,778 | 36  | NHS |
| BRIDGEWATER | 42 BROAD STREET     | 18  | 0    | 1373  | Arterial  | 2009 | None                | \$0         | 98  | NHS |
| BRIDGEWATER | 42 BROAD STREET     | 18  | 1373 | 2587  | Arterial  | 2009 | Routine Maintenance | \$43,117    | 81  | NHS |
| BRIDGEWATER | 42 BROAD STREET     | 18  | 3960 | 3221  | Arterial  | 2009 | Routine Maintenance | \$38,652    | 82  | NHS |
| BRIDGEWATER | 42 CENTER STREET    |     | 0    | 1267  | Collector | 2009 | None                | \$0         | 92  | STP |
| BRIDGEWATER | 42 CENTER STREET    |     | 1267 | 2059  | Collector | 2009 | None                | \$0         | 92  | STP |
| BRIDGEWATER | 42 CENTER STREET    |     | 3326 | 1531  | Collector | 2005 | Routine Maintenance | \$13,269    | 80  | STP |
| BRIDGEWATER | 42 CENTRAL SQUARE   | 104 | 0    | 634   | Collector | 2006 | Rehabilitation      | \$85,801    | 72  | NHS |
| BRIDGEWATER | 42 CENTRAL SQUARE   | 18  | 634  | 686   | Arterial  | 2006 | Rehabilitation      | \$97,260    | 72  | NHS |
| BRIDGEWATER | 42 EAST STREET      |     | 0    | 6178  | Collector | 2006 | Reconstruction      | \$604,071   | 25  | STP |
| BRIDGEWATER | 42 ELM STREET       |     | 0    | 8554  | Collector | 2006 | Reconstruction      | \$874,409   | 0   | STP |
| BRIDGEWATER | 42 FLAGG STREET     |     | 0    | 5491  | Collector | 2006 | None                | \$0         | 92  | STP |
| BRIDGEWATER | 42 GREEN STREET     |     | 0    | 1637  | Collector | 2006 | Rehabilitation      | \$142,419   | 75  | STP |



|             |                    |     |       |       |           |      |                     |             |     |     |
|-------------|--------------------|-----|-------|-------|-----------|------|---------------------|-------------|-----|-----|
| BRIDGEWATER | 42 GROVE STREET    |     | 0     | 1056  | Collector | 2006 | Reconstruction      | \$168,960   | 47  | STP |
| BRIDGEWATER | 42 GROVE STREET    |     | 1056  | 475   | Collector | 2006 | Reconstruction      | \$59,111    | 42  | STP |
| BRIDGEWATER | 42 HAYWARD STREET  |     | 0     | 1056  | Collector | 2006 | Reconstruction      | \$112,640   | 49  | STP |
| BRIDGEWATER | 42 HAYWARD STREET  |     | 1056  | 3538  | Collector | 2006 | Reconstruction      | \$377,387   | 53  | STP |
| BRIDGEWATER | 42 HAYWARD STREET  |     | 4594  | 898   | Collector | 2006 | Reconstruction      | \$91,796    | 53  | STP |
| BRIDGEWATER | 42 HIGH STREET     |     | 0     | 1584  | Collector | 2006 | Reconstruction      | \$211,200   | 8   | STP |
| BRIDGEWATER | 42 HIGH STREET     |     | 5227  | 2376  | Collector | 2006 | Reconstruction      | \$264,000   | 28  | STP |
| BRIDGEWATER | 42 HIGH STREET     |     | 7603  | 10771 | Collector | 2006 | Reconstruction      | \$1,148,907 | 28  | STP |
| BRIDGEWATER | 42 INTERSTATE 495  | 495 | 0     | 1584  | Arterial  | 2003 | None                | \$0         | 100 | NHS |
| BRIDGEWATER | 42 INTERSTATE 495  | 495 | 1584  | 5280  | Arterial  | 2003 | None                | \$0         | 100 | NHS |
| BRIDGEWATER | 42 MAIN STREET     | 28  | 0     | 2112  | Arterial  | 2005 | None                | \$0         | 95  | NHS |
| BRIDGEWATER | 42 MAIN STREET     | 28  | 2112  | 686   | Arterial  | 2005 | Routine Maintenance | \$8,689     | 83  | NHS |
| BRIDGEWATER | 42 MAIN STREET     | 28  | 2798  | 2746  | Arterial  | 2005 | None                | \$0         | 89  | NHS |
| BRIDGEWATER | 42 MAIN STREET     | 28  | 5544  | 1056  | Arterial  | 2005 | None                | \$0         | 87  | NHS |
| BRIDGEWATER | 42 MILL STREET     |     | 0     | 1690  | Collector |      | Reconstruction      | \$187,778   | 50  | STP |
| BRIDGEWATER | 42 NORTH STREET    |     | 0     | 7867  | Collector | 2006 | Reconstruction      | \$769,218   | 7   | STP |
| BRIDGEWATER | 42 PLEASANT STREET | 104 | 0     | 3274  | Collector | 2008 | None                | \$0         | 100 | STP |
| BRIDGEWATER | 42 PLEASANT STREET | 104 | 3274  | 3379  | Collector | 2008 | None                | \$0         | 100 | STP |
| BRIDGEWATER | 42 PLEASANT STREET | 104 | 6653  | 4066  | Collector | 2008 | None                | \$0         | 100 | STP |
| BRIDGEWATER | 42 PLEASANT STREET | 104 | 10718 | 2059  | Collector | 2008 | None                | \$0         | 100 | STP |
| BRIDGEWATER | 42 PLEASANT STREET | 104 | 12778 | 3062  | Collector | 2006 | None                | \$0         | 92  | STP |
| BRIDGEWATER | 42 PLEASANT STREET | 104 | 15840 | 2218  | Collector | 2006 | None                | \$0         | 92  | STP |
| BRIDGEWATER | 42 PLEASANT STREET | 104 | 18058 | 158   | Collector | 2006 | None                | \$0         | 92  | STP |
| BRIDGEWATER | 42 PLEASANT STREET | 104 | 18216 | 3274  | Collector | 2006 | None                | \$0         | 92  | STP |
| BRIDGEWATER | 42 PLYMOUTH STREET | 104 | 0     | 1109  |           | 2006 | Routine Maintenance | \$11,090    | 79  | STP |
| BRIDGEWATER | 42 PLYMOUTH STREET | 104 | 1109  | 581   | Collector | 2006 | Rehabilitation      | \$56,163    | 77  | STP |
| BRIDGEWATER | 42 PLYMOUTH STREET | 104 | 1690  | 2270  | Collector | 2006 | None                | \$0         | 92  | STP |
| BRIDGEWATER | 42 PLYMOUTH STREET | 104 | 3960  | 950   | Collector | 2006 | None                | \$0         | 92  | STP |
| BRIDGEWATER | 42 PLYMOUTH STREET | 104 | 4910  | 1690  | Collector | 2006 | None                | \$0         | 92  | STP |
| BRIDGEWATER | 42 PLYMOUTH STREET | 104 | 6600  | 7603  | Collector | 2006 | None                | \$0         | 92  | STP |
| BRIDGEWATER | 42 POND STREET     | 104 | 0     | 4330  | Collector | 2006 | Reconstruction      | \$500,356   | 43  | STP |
| BRIDGEWATER | 42 ROBERTS ROAD    |     | 0     | 1373  | Collector | 2006 | None                | \$0         | 85  | STP |
| BRIDGEWATER | 42 SOUTH STREET    | 104 | 0     | 1109  | Collector | 2006 | Rehabilitation      | \$128,644   | 66  | STP |
| BRIDGEWATER | 42 SOUTH STREET    |     | 1109  | 1901  | Collector | 2006 | Rehabilitation      | \$183,763   | 70  | STP |
| BRIDGEWATER | 42 SOUTH STREET    |     | 3010  | 1848  | Collector | 2006 | Routine Maintenance | \$16,016    | 86  | STP |
| BRIDGEWATER | 42 SOUTH STREET    |     | 4858  | 16526 | Collector | 2006 | Routine Maintenance | \$137,717   | 86  | STP |
| BRIDGEWATER | 42 SPRUCE STREET   |     | 0     | 4805  | Collector | 2006 | Reconstruction      | \$576,600   | 40  | STP |
| BRIDGEWATER | 42 SUMMER STREET   | 104 | 0     | 845   | Collector | 2006 | Reconstruction      | \$120,178   | 48  | STP |
| BRIDGEWATER | 42 SUMMER STREET   |     | 1742  | 317   | Collector | 2006 | Reconstruction      | \$36,631    | 48  | STP |



|             |                    |    |       |       |           |      |                     |           |    |     |
|-------------|--------------------|----|-------|-------|-----------|------|---------------------|-----------|----|-----|
| BRIDGEWATER | 42 SUMMER STREET   |    | 2059  | 1531  | Collector | 2006 | Reconstruction      | \$176,916 | 48 | STP |
| BRIDGEWATER | 42 SUMMER STREET   |    | 3590  | 792   | Collector | 2006 | Reconstruction      | \$84,480  | 48 | STP |
| BRIDGEWATER | 42 SUMMER STREET   |    | 4382  | 1320  | Collector | 2006 | Reconstruction      | \$140,800 | 48 | STP |
| BRIDGEWATER | 42 SUMMER STREET   |    | 5702  | 2481  | Collector | 2006 | Reconstruction      | \$330,800 | 27 | STP |
| BRIDGEWATER | 42 SUMMER STREET   |    | 8184  | 369   | Collector | 2006 | Reconstruction      | \$42,640  | 51 | STP |
| BRIDGEWATER | 42 SUMMER STREET   |    | 8553  | 12144 | Collector |      |                     |           |    | STP |
| BRIDGEWATER | 42 TITICUT STREET  |    | 0     | 7709  | Collector | 2006 | Reconstruction      | \$856,556 | 54 | STP |
| BRIDGEWATER | 42 VERNON STREET   |    | 1267  | 528   | Collector | 2006 | Routine Maintenance | \$4,752   | 82 | STP |
| BRIDGEWATER | 42 VERNON STREET   |    | 1795  | 6389  | Collector | 2006 | Routine Maintenance | \$53,242  | 83 | STP |
| BRIDGEWATER | 42 VERNON STREET   |    | 8184  | 8237  | Collector | 2006 | Prevent Maintenance | \$175,723 | 83 | STP |
| BRIDGEWATER | 42 WALL STREET     |    | 0     | 1109  | Collector | 2006 | Rehabilitation      | \$82,189  | 65 | STP |
| BRIDGEWATER | 42 WALL STREET*    |    | 0     | 634   | Collector | 2006 | Rehabilitation      | \$38,815  | 67 | STP |
| BRIDGEWATER | 42 WALL STREET*    |    | 634   | 1373  | Collector | 2006 | Rehabilitation      | \$106,179 | 65 | STP |
| BRIDGEWATER | 42 WINTER STREET   |    | 0     | 2112  | Collector | 2006 | Routine Maintenance | \$17,600  | 84 | STP |
| BROCKTON    | 44 ALGER STREET    | 14 | 2693  | 1267  | Collector | 2006 | Rehabilitation      | \$138,807 | 77 | STP |
| BROCKTON    | 44 AMES STREET     |    | 581   | 1742  | Collector | 2006 | Reconstruction      | \$216,782 | 43 | STP |
| BROCKTON    | 44 AMES STREET     |    | 2323  | 1478  | Collector | 2006 | Rehabilitation      | \$133,348 | 83 | STP |
| BROCKTON    | 44 AMVETS MEMORIAL | 24 | 0     | 5069  | Arterial  | 2006 | Routine Maintenance | \$167,277 | 87 | NHS |
| BROCKTON    | 44 AMVETS MEMORIAL | 24 | 5069  | 1267  | Arterial  | 2006 | Prevent Maintenance | \$111,496 | 80 | NHS |
| BROCKTON    | 44 AMVETS MEMORIAL | 24 | 6336  | 7339  | Arterial  | 2006 | Prevent Maintenance | \$645,832 | 79 | NHS |
| BROCKTON    | 44 AMVETS MEMORIAL | 24 | 13675 | 3379  | Arterial  | 2006 | Routine Maintenance | \$111,507 | 85 | NHS |
| BROCKTON    | 44 AMVETS MEMORIAL | 24 | 17054 | 2746  | Arterial  | 2006 | Prevent Maintenance | \$241,648 | 79 | NHS |
| BROCKTON    | 44 ASH STREET      |    | 528   | 1584  | Collector | 2006 | Prevent Maintenance | \$53,504  | 78 | STP |
| BROCKTON    | 44 ASH STREET      |    | 2112  | 2851  | Collector | 2006 | Routine Maintenance | \$30,411  | 87 | STP |
| BROCKTON    | 44 ASH STREET      |    | 4963  | 1214  | Collector | 2006 | Prevent Maintenance | \$31,834  | 84 | STP |
| BROCKTON    | 44 ASH STREET      |    | 6178  | 1320  | Collector | 2006 | None                | \$0       | 89 | STP |
| BROCKTON    | 44 ASH STREET      |    | 7498  | 370   | Collector | 2006 | Prevent Maintenance | \$8,880   | 72 | STP |
| BROCKTON    | 44 ASH STREET      |    | 7867  | 1795  | Collector | 2005 | None                | \$0       | 95 | STP |
| BROCKTON    | 44 ASH STREET      |    | 9662  | 898   | Collector | 2005 | None                | \$0       | 94 | STP |
| BROCKTON    | 44 ASH STREET      |    | 10560 | 528   | Collector | 2006 | Prevent Maintenance | \$16,192  | 74 | STP |
| BROCKTON    | 44 ASH STREET      |    | 11088 | 528   | Collector | 2006 | Rehabilitation      | \$58,696  | 70 | STP |
| BROCKTON    | 44 ASH STREET      |    | 11616 | 1373  | Collector | 2006 | Rehabilitation      | \$154,844 | 70 | STP |
| BROCKTON    | 44 AUGUSTA AVENUE  |    | 0     | 317   | Collector | 2006 | Routine Maintenance | \$3,381   | 86 | STP |
| BROCKTON    | 44 AUGUSTA AVENUE  |    | 317   | 370   | Collector | 2006 | Prevent Maintenance | \$10,524  | 83 | STP |
| BROCKTON    | 44 AUGUSTA AVENUE  |    | 686   | 158   | Collector | 2006 | Routine Maintenance | \$1,685   | 85 | STP |
| BROCKTON    | 44 BATTLES STREET  |    | 422   | 950   | Collector | 2006 | None                | \$0       | 99 | STP |
| BROCKTON    | 44 BATTLES STREET  |    | 1373  | 2746  | Collector | 2006 | Routine Maintenance | \$25,629  | 87 | STP |
| BROCKTON    | 44 BATTLES STREET  |    | 4118  | 422   | Collector | 2006 | Rehabilitation      | \$38,074  | 70 | STP |
| BROCKTON    | 44 BATTLES STREET  |    | 4541  | 370   | Collector | 2006 | Prevent Maintenance | \$9,209   | 78 | STP |
| BROCKTON    | 44 BATTLES STREET  |    | 4910  | 686   | Collector | 2006 | Prevent             | \$17,074  | 76 | STP |



|          |                     |     |       |      |           |      | Maintenance         |           |    |     |
|----------|---------------------|-----|-------|------|-----------|------|---------------------|-----------|----|-----|
| BROCKTON | 44 BELAIR STREET    |     | 0     | 1848 | Collector | 2006 | Prevent Maintenance | \$44,352  | 72 | STP |
| BROCKTON | 44 BELAIR STREET    |     | 1848  | 792  | Collector | 2006 | Routine Maintenance | \$7,128   | 90 | STP |
| BROCKTON | 44 BELAIR STREET    |     | 2640  | 1742 | Collector | 2006 | Rehabilitation      | \$174,006 | 77 | STP |
| BROCKTON | 44 BELMONT AVENUE   |     | 0     | 739  | Collector | 2006 | Rehabilitation      | \$69,055  | 78 | STP |
| BROCKTON | 44 BELMONT AVENUE   |     | 739   | 370  | Collector | 2006 | Prevent Maintenance | \$9,538   | 78 | STP |
| BROCKTON | 44 BELMONT AVENUE   |     | 1109  | 422  | Collector | 2006 | Rehabilitation      | \$39,434  | 78 | STP |
| BROCKTON | 44 BELMONT AVENUE   |     | 1531  | 581  | Collector | 2006 | Reconstruction      | \$74,884  | 56 | STP |
| BROCKTON | 44 BELMONT AVENUE   |     | 2112  | 475  | Collector | 2006 | Routine Maintenance | \$4,592   | 89 | STP |
| BROCKTON | 44 BELMONT AVENUE   |     | 2587  | 686  | Collector | 2006 | None                | \$0       | 95 | STP |
| BROCKTON | 44 BELMONT AVENUE   |     | 3274  | 422  | Collector | 2006 | Rehabilitation      | \$46,232  | 79 | STP |
| BROCKTON | 44 BELMONT STREET   | 123 | 0     | 6019 | Arterial  | 2005 | None                | \$0       | 92 | NHS |
| BROCKTON | 44 BELMONT STREET   | 123 | 6019  | 898  | Arterial  | 2006 | Rehabilitation      | \$144,678 | 70 | NHS |
| BROCKTON | 44 BELMONT STREET   | 123 | 6917  | 634  | Arterial  | 2006 | Rehabilitation      | \$102,144 | 70 | NHS |
| BROCKTON | 44 BELMONT STREET   | 123 | 7550  | 581  | Arterial  | 2006 | Rehabilitation      | \$93,606  | 69 | NHS |
| BROCKTON | 44 BELMONT STREET   | 123 | 8131  | 2746 | Arterial  | 2006 | Rehabilitation      | \$424,715 | 70 | NHS |
| BROCKTON | 44 BELMONT STREET   | 123 | 10877 | 2006 | Arterial  | 2005 | Rehabilitation      | \$361,972 | 64 | NHS |
| BROCKTON | 44 BELMONT STREET   | 123 | 12883 | 845  | Arterial  | 2006 | None                | \$0       | 94 | NHS |
| BROCKTON | 44 BELMONT STREET   | 123 | 13728 | 1214 | Arterial  | 2006 | None                | \$0       | 94 | NHS |
| BROCKTON | 44 BELMONT STREET   | 123 | 14942 | 1690 | Arterial  | 2006 | Prevent Maintenance | \$67,600  | 79 | NHS |
| BROCKTON | 44 BIGNEY AVENUE    |     | 0     | 686  | Collector | 2006 | None                | \$0       | 99 | STP |
| BROCKTON | 44 BIGNEY AVENUE    |     | 686   | 739  | Collector | 2006 | None                | \$0       | 95 | STP |
| BROCKTON | 44 BOUNDARY AVENUE  |     | 0     | 370  | Collector | 2006 | Reconstruction      | \$31,244  | 38 | STP |
| BROCKTON | 44 BOUNDARY AVENUE  |     | 370   | 422  | Collector | 2006 | Reconstruction      | \$48,764  | 36 | STP |
| BROCKTON | 44 BOUNDARY STREET  |     | 0     | 2376 | Collector | 2006 | Routine Maintenance | \$22,176  | 86 | STP |
| BROCKTON | 44 BOUVE AVENUE     |     | 0     | 581  | Collector | 2006 | Rehabilitation      | \$78,629  | 60 | STP |
| BROCKTON | 44 BOUVE AVENUE     |     | 581   | 1531 | Collector | 2006 | Rehabilitation      | \$207,195 | 78 | STP |
| BROCKTON | 44 BROOKSIDE AVENUE |     | 0     | 634  | Collector | 2006 | Reconstruction      | \$78,898  | 58 | STP |
| BROCKTON | 44 BROOKSIDE AVENUE |     | 634   | 1584 | Collector | 2006 | Reconstruction      | \$190,080 | 58 | STP |
| BROCKTON | 44 CARY STREET      |     | 0     | 1320 | Collector | 2006 | Rehabilitation      | \$119,093 | 74 | STP |
| BROCKTON | 44 CENTRE STREET    | 123 | 0     | 2798 | Arterial  | 2006 | Reconstruction      | \$472,551 | 51 | NHS |
| BROCKTON | 44 CENTRE STREET    | 123 | 2798  | 1478 | Arterial  | 2006 | Prevent Maintenance | \$44,668  | 84 | NHS |
| BROCKTON | 44 CENTRE STREET    | 123 | 4277  | 4013 | Arterial  | 2006 | Reconstruction      | \$606,409 | 57 | NHS |
| BROCKTON | 44 CENTRE STREET    | 123 | 8290  | 1373 | Arterial  | 2006 | Routine Maintenance | \$15,561  | 86 | NHS |
| BROCKTON | 44 CENTRE STREET    | 123 | 9662  | 845  | Arterial  | 2006 | Rehabilitation      | \$92,574  | 84 | NHS |
| BROCKTON | 44 CENTRE STREET    | 123 | 10507 | 898  | Arterial  | 2006 | Routine Maintenance | \$19,157  | 89 | NHS |
| BROCKTON | 44 CENTRE STREET    | 123 | 11405 | 370  | Arterial  | 2005 | None                | \$0       | 94 | NHS |
| BROCKTON | 44 CENTRE STREET    | 123 | 11774 | 686  | Arterial  | 2005 | Reconstruction      | \$103,662 | 64 | NHS |
| BROCKTON | 44 CHURCH STREET    |     | 0     | 634  | Collector | 2006 | Reconstruction      | \$56,356  | 35 | STP |
| BROCKTON | 44 CITY HALL SQUARE |     | 0     | 211  | Collector | 2006 | None                | \$0       | 95 | STP |



|          |                     |     |       |      |           |      |                     |           |    |     |
|----------|---------------------|-----|-------|------|-----------|------|---------------------|-----------|----|-----|
| BROCKTON | 44 CLIFTON AVENUE   |     | 0     | 898  | Collector | 2006 | None                | \$0       | 94 | STP |
| BROCKTON | 44 CLIFTON AVENUE   |     | 898   | 1214 | Collector | 2006 | None                | \$0       | 94 | STP |
| BROCKTON | 44 COMMERCIAL STREE | 27  | 0     | 1742 | Collector | 2008 | Rehabilitation      | \$246,977 | 71 | NHS |
| BROCKTON | 44 COPELAND STREET  |     | 0     | 3221 | Collector | 2006 | None                | \$0       | 99 | STP |
| BROCKTON | 44 COPELAND STREET  |     | 3221  | 1320 | Collector | 2006 | None                | \$0       | 99 | STP |
| BROCKTON | 44 COPELAND STREET  |     | 4541  | 1267 | Collector | 2006 | None                | \$0       | 99 | STP |
| BROCKTON | 44 COPELAND STREET  |     | 5808  | 1214 | Collector | 2006 | None                | \$0       | 99 | STP |
| BROCKTON | 44 COURT STREET     | 27  | 0     | 634  | Arterial  | 2005 | Rehabilitation      | \$91,930  | 66 | NHS |
| BROCKTON | 44 COURT STREET     | 27  | 634   | 1003 | Collector | 2005 | Reconstruction      | \$151,564 | 50 | NHS |
| BROCKTON | 44 COURT STREET     |     | 1637  | 53   | Collector | 2005 | None                | \$0       | 95 | STP |
| BROCKTON | 44 COURT STREET     |     | 1690  | 898  | Collector | 2005 | None                | \$0       | 95 | STP |
| BROCKTON | 44 COURT STREET     |     | 2587  | 475  | Collector | 2005 | None                | \$0       | 95 | STP |
| BROCKTON | 44 COURT STREET     |     | 3062  | 1109 | Collector | 2006 | Reconstruction      | \$177,440 | 41 | STP |
| BROCKTON | 44 COURT STREET     |     | 4171  | 528  | Collector | 2006 | Reconstruction      | \$84,480  | 45 | STP |
| BROCKTON | 44 COURT STREET     |     | 4699  | 950  | Collector | 2006 | None                | \$0       | 99 | STP |
| BROCKTON | 44 COURT STREET     |     | 5650  | 1267 | Collector | 2006 | Routine Maintenance | \$15,204  | 89 | STP |
| BROCKTON | 44 COURT STREET     |     | 6917  | 1742 | Collector | 2006 | None                | \$0       | 94 | STP |
| BROCKTON | 44 COURT STREET     |     | 8659  | 634  | Collector | 2006 | Reconstruction      | \$107,076 | 15 | STP |
| BROCKTON | 44 COURT STREET     |     | 9293  | 4224 | Collector | 2006 | Reconstruction      | \$488,107 | 32 | STP |
| BROCKTON | 44 CRESCENT STREET  | 123 | 0     | 792  | Arterial  | 2005 | Rehabilitation      | \$107,184 | 66 | NHS |
| BROCKTON | 44 CRESCENT STREET  | 27  | 792   | 528  | Arterial  | 2005 | Routine Maintenance | \$5,984   | 89 | NHS |
| BROCKTON | 44 CRESCENT STREET  | 27  | 1320  | 317  | Arterial  | 2006 | Rehabilitation      | \$66,394  | 67 | NHS |
| BROCKTON | 44 CRESCENT STREET  | 27  | 1637  | 1267 | Arterial  | 2006 | Routine Maintenance | \$19,005  | 87 | NHS |
| BROCKTON | 44 CRESCENT STREET  | 27  | 2904  | 211  | Arterial  | 2006 | Rehabilitation      | \$23,796  | 65 | NHS |
| BROCKTON | 44 CRESCENT STREET  | 27  | 3115  | 106  | Arterial  | 2005 | Routine Maintenance | \$1,472   | 87 | NHS |
| BROCKTON | 44 CRESCENT STREET  | 27  | 3221  | 1584 | Arterial  | 2005 | Routine Maintenance | \$22,000  | 85 | NHS |
| BROCKTON | 44 CRESCENT STREET  | 27  | 4805  | 317  | Arterial  | 2006 | Rehabilitation      | \$35,751  | 68 | NHS |
| BROCKTON | 44 CRESCENT STREET  | 27  | 5122  | 264  | Arterial  | 2006 | None                | \$0       | 93 | NHS |
| BROCKTON | 44 CRESCENT STREET  | 27  | 5386  | 1637 | Arterial  | 2006 | Routine Maintenance | \$19,098  | 88 | NHS |
| BROCKTON | 44 CRESCENT STREET  | 27  | 7022  | 2112 | Arterial  | 2006 | Routine Maintenance | \$28,160  | 90 | NHS |
| BROCKTON | 44 CRESCENT STREET  | 27  | 9134  | 1690 | Arterial  | 2006 | Reconstruction      | \$300,444 | 35 | NHS |
| BROCKTON | 44 CRESCENT STREET  | 27  | 10824 | 1478 | Arterial  | 2006 | Rehabilitation      | \$190,498 | 65 | NHS |
| BROCKTON | 44 DONALD STREET    |     | 0     | 475  | Collector | 2006 | Routine Maintenance | \$4,038   | 85 | STP |
| BROCKTON | 44 EAST ASHLAND STR |     | 0     | 2429 | Collector | 2006 | Routine Maintenance | \$21,861  | 85 | STP |
| BROCKTON | 44 EAST ASHLAND STR |     | 2429  | 1426 | Collector | 2006 | Routine Maintenance | \$12,359  | 89 | STP |
| BROCKTON | 44 EAST ASHLAND STR |     | 3854  | 3802 | Collector | 2006 | Routine Maintenance | \$36,753  | 86 | STP |
| BROCKTON | 44 EAST ASHLAND STR |     | 7656  | 2165 | Collector | 2006 | Rehabilitation      | \$244,164 | 68 | STP |



|          |                     |    |       |      |           |      |                     |           |    |     |
|----------|---------------------|----|-------|------|-----------|------|---------------------|-----------|----|-----|
| BROCKTON | 44 EAST ASHLAND STR |    | 9821  | 1690 | Collector | 2006 | Rehabilitation      | \$196,040 | 69 | STP |
| BROCKTON | 44 EAST ASHLAND STR |    | 11510 | 475  | Collector | 2006 | Prevent Maintenance | \$14,356  | 74 | STP |
| BROCKTON | 44 EAST BATTLES STR |    | 0     | 158  | Collector | 2006 | Rehabilitation      | \$13,237  | 69 | STP |
| BROCKTON | 44 EAST CHESTNUT ST |    | 0     | 370  | Arterial  | 2006 | Reconstruction      | \$42,756  | 57 | STP |
| BROCKTON | 44 EAST ELM STREET  |    | 0     | 300  | Collector | 2006 | None                | \$0       | 98 | STP |
| BROCKTON | 44 EAST MAIN STREET |    | 0     | 686  | Collector | 2006 | Rehabilitation      | \$66,313  | 72 | STP |
| BROCKTON | 44 EAST MAIN STREET |    | 686   | 581  | Collector | 2006 | Rehabilitation      | \$59,908  | 60 | STP |
| BROCKTON | 44 EAST STREET      |    | 0     | 7392 | Collector | 2006 | Reconstruction      | \$788,480 | 47 | STP |
| BROCKTON | 44 EAST STREET      |    | 7392  | 1478 | Collector | 2006 | Reconstruction      | \$157,653 | 47 | STP |
| BROCKTON | 44 EAST STREET      |    | 8870  | 1214 | Collector | 2006 | Reconstruction      | \$151,076 | 47 | STP |
| BROCKTON | 44 FIELD STREET     |    | 0     | 686  | Collector | 2005 | None                | \$0       | 99 | STP |
| BROCKTON | 44 FIELD STREET     |    | 686   | 581  | Collector | 2005 | Rehabilitation      | \$63,652  | 78 | STP |
| BROCKTON | 44 FIELD STREET     |    | 1267  | 1267 | Collector | 2005 | Routine Maintenance | \$14,359  | 88 | STP |
| BROCKTON | 44 FIELD STREET     |    | 2534  | 1426 | Collector | 2005 | Rehabilitation      | \$147,036 | 63 | STP |
| BROCKTON | 44 FOREST AVENUE    |    | 0     | 5016 | Collector | 2006 | Rehabilitation      | \$549,531 | 63 | STP |
| BROCKTON | 44 FOREST AVENUE    |    | 5016  | 739  | Collector | 2006 | Routine Maintenance | \$8,375   | 90 | STP |
| BROCKTON | 44 FOREST AVENUE    |    | 5755  | 1162 | Collector | 2006 | Routine Maintenance | \$13,169  | 90 | STP |
| BROCKTON | 44 FOREST AVENUE    |    | 6917  | 317  | Collector | 2006 | Routine Maintenance | \$3,593   | 90 | STP |
| BROCKTON | 44 FRANKLIN STREET  |    | 0     | 686  | Collector | 2006 | Reconstruction      | \$68,600  | 59 | STP |
| BROCKTON | 44 GARFIELD STREET  | 28 | 0     | 370  | Collector | 2005 | Rehabilitation      | \$30,998  | 63 | STP |
| BROCKTON | 44 GREEN STREET     |    | 2640  | 845  | Collector | 2006 | Prevent Maintenance | \$21,031  | 75 | STP |
| BROCKTON | 44 GROVE STREET     |    | 0     | 2957 | Collector | 2006 | Routine Maintenance | \$26,613  | 85 | STP |
| BROCKTON | 44 GROVE STREET     |    | 2957  | 634  | Collector | 2006 | Routine Maintenance | \$7,185   | 85 | STP |
| BROCKTON | 44 GROVE STREET     |    | 3590  | 528  | Collector | 2006 | Rehabilitation      | \$47,637  | 77 | STP |
| BROCKTON | 44 HAYWARD AVENUE   |    | 0     | 1426 | Collector | 2006 | Rehabilitation      | \$137,847 | 58 | STP |
| BROCKTON | 44 HAYWARD AVENUE   |    | 1426  | 528  | Collector | 2006 | Rehabilitation      | \$51,040  | 58 | STP |
| BROCKTON | 44 HIGH STREET      |    | 0     | 845  | Collector | 2005 | Prevent Maintenance | \$19,529  | 81 | STP |
| BROCKTON | 44 HOVENDEN AVENUE  |    | 0     | 2218 | Collector | 2006 | None                | \$0       | 95 | STP |
| BROCKTON | 44 HOVENDEN AVENUE  |    | 2218  | 370  | Collector | 2006 | None                | \$0       | 99 | STP |
| BROCKTON | 44 HOVENDEN AVENUE  | 0  | 2587  | 475  | Collector | 2006 | None                | \$0       | 99 | STP |
| BROCKTON | 44 HOVENDEN AVENUE  | 0  | 3062  | 3062 | Collector | 2006 | None                | \$0       | 99 | STP |
| BROCKTON | 44 HOWARD STREET    | 37 | 0     | 3432 | Arterial  | 2006 | None                | \$0       | 93 | STP |
| BROCKTON | 44 HOWARD STREET    | 37 | 3432  | 1637 | Arterial  | 2006 | Rehabilitation      | \$158,243 | 78 | STP |
| BROCKTON | 44 HOWARD STREET    | 37 | 5069  | 422  | Arterial  | 2006 | Prevent Maintenance | \$11,253  | 77 | STP |
| BROCKTON | 44 HOWARD STREET    |    | 5491  | 1162 | Collector | 2006 | Routine Maintenance | \$13,557  | 85 | STP |
| BROCKTON | 44 INTERVALE STREET |    | 0     | 898  | Collector | 2006 | None                | \$0       | 99 | STP |
| BROCKTON | 44 INTERVALE        |    | 898   | 370  | Collector | 2006 | None                | \$0       | 99 | STP |





|          | STREET              |     |       |      |           |      |                     |             |     |     |
|----------|---------------------|-----|-------|------|-----------|------|---------------------|-------------|-----|-----|
| BROCKTON | 44 INTERVALE STREET |     | 1267  | 475  | Collector | 2006 | None                | \$0         | 99  | STP |
| BROCKTON | 44 LEGION PARKWAY   | 123 | 0     | 845  | Arterial  | 2005 | Prevent Maintenance | \$74,360    | 83  | NHS |
| BROCKTON | 44 LIBERTY STREET   |     | 0     | 3062 | Collector | 2006 | Reconstruction      | \$326,613   | 60  | STP |
| BROCKTON | 44 LINCOLN STREET   |     | 158   | 370  | Collector | 2006 | None                | \$0         | 100 | STP |
| BROCKTON | 44 LINWOOD STREET   |     | 0     | 2165 | Collector | 2006 | Routine Maintenance | \$14,433    | 78  | STP |
| BROCKTON | 44 LINWOOD STREET   |     | 2165  | 2746 | Collector | 2006 | Rehabilitation      | \$176,964   | 65  | STP |
| BROCKTON | 44 LINWOOD STREET   |     | 4910  | 475  | Collector | 2006 | Routine Maintenance | \$4,275     | 85  | STP |
| BROCKTON | 44 LINWOOD STREET   |     | 5386  | 528  | Collector | 2006 | None                | \$0         | 85  | STP |
| BROCKTON | 44 LONGWOOD AVENUE  |     | 0     | 845  | Collector | 2006 | None                | \$0         | 99  | STP |
| BROCKTON | 44 LONGWOOD AVENUE  |     | 845   | 845  | Collector | 2006 | None                | \$0         | 99  | STP |
| BROCKTON | 44 LONGWOOD AVENUE  |     | 1690  | 475  | Collector | 2006 | None                | \$0         | 99  | STP |
| BROCKTON | 44 LORRAINE AVENUE  |     | 0     | 475  | Collector | 2006 | None                | \$0         | 99  | STP |
| BROCKTON | 44 LYMAN STREET     |     | 0     | 1690 | Collector | 2005 | Rehabilitation      | \$163,367   | 65  | STP |
| BROCKTON | 44 LYMAN STREET     |     | 1690  | 581  | Collector | 2006 | Routine Maintenance | \$8,715     | 85  | STP |
| BROCKTON | 44 MAIN STREET      | 28  | 0     | 1584 | Arterial  | 2006 | None                | \$0         | 100 | STP |
| BROCKTON | 44 MAIN STREET      | 28  | 1584  | 2006 | Arterial  | 2005 | Routine Maintenance | \$21,397    | 85  | STP |
| BROCKTON | 44 MAIN STREET      | 28  | 3590  | 158  | Arterial  | 2008 | None                | \$0         | 100 | STP |
| BROCKTON | 44 MAIN STREET      | 28  | 3749  | 1795 | Arterial  | 2008 | None                | \$0         | 100 | STP |
| BROCKTON | 44 MAIN STREET      | 28  | 5544  | 686  | Arterial  | 2005 | Prevent Maintenance | \$23,172    | 75  | STP |
| BROCKTON | 44 MAIN STREET      | 28  | 6230  | 264  | Arterial  | 2006 | Rehabilitation      | \$34,877    | 69  | STP |
| BROCKTON | 44 MAIN STREET      |     | 6494  | 6072 | Collector | 2006 | Reconstruction      | \$1,106,453 | 59  | STP |
| BROCKTON | 44 MAIN STREET      |     | 12566 | 1373 | Collector | 2006 | None                | \$0         | 99  | STP |
| BROCKTON | 44 MAIN STREET      | 123 | 13939 | 264  | Arterial  | 2006 | None                | \$0         | 99  | NHS |
| BROCKTON | 44 MAIN STREET      |     | 14203 | 1584 | Arterial  | 2005 | Routine Maintenance | \$23,232    | 89  | STP |
| BROCKTON | 44 MANLEY STREET    |     | 0     | 2640 | Collector | 2006 | Prevent Maintenance | \$75,093    | 83  | STP |
| BROCKTON | 44 MANLEY STREET    |     | 2640  | 898  | Collector | 2006 | Prevent Maintenance | \$26,341    | 84  | STP |
| BROCKTON | 44 MANOMET STREET   |     | 0     | 422  | Collector | 2006 | Prevent Maintenance | \$11,253    | 76  | STP |
| BROCKTON | 44 MANOMET STREET   |     | 422   | 317  | Collector | 2006 | Prevent Maintenance | \$8,453     | 76  | STP |
| BROCKTON | 44 MANOMET STREET   |     | 739   | 264  | Collector | 2006 | Prevent Maintenance | \$7,040     | 78  | STP |
| BROCKTON | 44 MANOMET STREET   |     | 1003  | 264  | Collector | 2006 | Prevent Maintenance | \$7,040     | 76  | STP |
| BROCKTON | 44 MANOMET STREET   |     | 1267  | 422  | Collector | 2006 | Routine Maintenance | \$4,220     | 89  | STP |
| BROCKTON | 44 MANOMET STREET   |     | 1690  | 950  | Collector | 2006 | Rehabilitation      | \$91,833    | 76  | STP |
| BROCKTON | 44 MARKET STREET    |     | 1320  | 106  | Collector | 2006 | None                | \$0         | 94  | STP |
| BROCKTON | 44 MENLO STREET     |     | 1954  | 317  | Collector | 2006 | None                | \$0         | 99  | STP |
| BROCKTON | 44 MILL STREET      |     | 581   | 739  | Collector | 2006 | None                | \$0         | 85  | STP |
| BROCKTON | 44 MONTELLO STREET  | 28  | 0     | 6019 | Arterial  | 2005 | None                | \$0         | 98  | STP |
| BROCKTON | 44 MONTELLO STREET  | 28  | 6019  | 158  | Arterial  | 2005 | None                | \$0         | 99  | STP |



|          |                      |    |      |      |           |      |                     |           |     |     |
|----------|----------------------|----|------|------|-----------|------|---------------------|-----------|-----|-----|
| BROCKTON | 44 MONTELLO STREET   | 28 | 6178 | 1584 | Arterial  | 2005 | None                | \$0       | 99  | STP |
| BROCKTON | 44 MONTELLO STREET   |    | 7762 | 950  | Arterial  | 2005 | Routine Maintenance | \$10,767  | 90  | STP |
| BROCKTON | 44 MONTELLO STREET   | 27 | 8712 | 739  | Arterial  | 2005 | None                | \$0       | 99  | STP |
| BROCKTON | 44 NORTH ASH STREET  |    | 0    | 581  | Collector | 2006 | Rehabilitation      | \$63,652  | 83  | STP |
| BROCKTON | 44 NORTH CARY STREE  |    | 0    | 1003 | Collector | 2006 | None                | \$0       | 92  | STP |
| BROCKTON | 44 NORTH CARY STREE  |    | 1003 | 1320 | Collector | 2006 | Routine Maintenance | \$15,400  | 90  | STP |
| BROCKTON | 44 NORTH CARY STREE  |    | 2323 | 1109 | Collector | 2006 | None                | \$0       | 99  | STP |
| BROCKTON | 44 NORTH CARY STREE  |    | 3432 | 1531 | Collector | 2006 | Reconstruction      | \$231,351 | 56  | STP |
| BROCKTON | 44 NORTH CARY STREE  |    | 4963 | 845  | Collector | 2006 | Rehabilitation      | \$87,129  | 61  | STP |
| BROCKTON | 44 NORTH CARY STREE  |    | 5808 | 1373 | Collector | 2006 | Routine Maintenance | \$14,645  | 85  | STP |
| BROCKTON | 44 NORTH CARY STREE  |    | 7181 | 528  | Collector | 2006 | Reconstruction      | \$63,360  | 48  | STP |
| BROCKTON | 44 NORTH CARY STREE  |    | 7709 | 2376 | Collector | 2006 | Reconstruction      | \$253,440 | 35  | STP |
| BROCKTON | 44 NORTH MAIN STREET |    | 0    | 1848 | Collector | 2006 | None                | \$0       | 93  | STP |
| BROCKTON | 44 NORTH MAIN STREET |    | 1848 | 1531 | Collector | 2006 | None                | \$0       | 93  | STP |
| BROCKTON | 44 NORTH MAIN STREET |    | 3379 | 792  | Collector | 2006 | None                | \$0       | 93  | STP |
| BROCKTON | 44 NORTH MAIN STREET |    | 4171 | 528  | Collector | 2006 | None                | \$0       | 99  | STP |
| BROCKTON | 44 NORTH MAIN STREET |    | 4699 | 2165 | Collector | 2006 | None                | \$0       | 99  | STP |
| BROCKTON | 44 NORTH MAIN STREET |    | 7973 | 3802 | Collector | 2006 | Routine Maintenance | \$50,693  | 86  | STP |
| BROCKTON | 44 NORTH MONTELLO S  | 28 | 0    | 1795 | Arterial  | 2006 | None                | \$0       | 97  | STP |
| BROCKTON | 44 NORTH MONTELLO S  | 28 | 1795 | 422  | Arterial  | 2006 | Routine Maintenance | \$4,220   | 89  | STP |
| BROCKTON | 44 NORTH MONTELLO S  | 28 | 2218 | 739  | Arterial  | 2005 | Routine Maintenance | \$7,390   | 90  | STP |
| BROCKTON | 44 NORTH MONTELLO S  | 28 | 2957 | 1901 | Arterial  | 2005 | Routine Maintenance | \$19,010  | 85  | STP |
| BROCKTON | 44 NORTH MONTELLO S  | 28 | 4858 | 1109 | Arterial  | 2005 | Routine Maintenance | \$12,938  | 89  | STP |
| BROCKTON | 44 NORTH MONTELLO S  | 28 | 5966 | 2429 | Arterial  | 2005 | Routine Maintenance | \$28,338  | 85  | STP |
| BROCKTON | 44 NORTH MONTELLO S  | 28 | 8395 | 158  | Arterial  | 2005 | Routine Maintenance | \$3,055   | 85  | STP |
| BROCKTON | 44 NORTH MONTELLO S  | 28 | 8554 | 1320 | Arterial  | 2005 | Routine Maintenance | \$21,120  | 88  | STP |
| BROCKTON | 44 NORTH MONTELLO S  | 28 | 9874 | 1848 | Arterial  | 2005 | Routine Maintenance | \$29,568  | 90  | STP |
| BROCKTON | 44 NORTH PEARL STRE  | 27 | 0    | 1742 | Arterial  | 2005 | Routine Maintenance | \$25,549  | 90  | NHS |
| BROCKTON | 44 NORTH PEARL STRE  |    | 1742 | 422  | Collector | 2005 | Routine Maintenance | \$6,471   | 89  | STP |
| BROCKTON | 44 NORTH PEARL STRE  |    | 2165 | 1003 | Collector | 2005 | Routine Maintenance | \$11,702  | 87  | STP |
| BROCKTON | 44 NORTH PEARL STRE  |    | 3168 | 264  | Collector | 2005 | Routine Maintenance | \$3,168   | 90  | STP |
| BROCKTON | 44 NORTH PEARL STRE  |    | 3432 | 950  | Collector | 2005 | None                | \$0       | 99  | STP |
| BROCKTON | 44 NORTH QUINCY STR  |    | 0    | 2429 | Collector | 2006 | None                | \$0       | 100 | STP |
| BROCKTON | 44 NORTH QUINCY      |    | 2429 | 792  | Collector | 2006 | None                | \$0       | 100 | STP |



|          |                     |    |       |      |           |      |                     |           |     |     |
|----------|---------------------|----|-------|------|-----------|------|---------------------|-----------|-----|-----|
|          | STR                 |    |       |      |           |      |                     |           |     |     |
| BROCKTON | 44 NORTH QUINCY STR |    | 3221  | 1320 | Collector | 2006 | None                | \$0       | 99  | STP |
| BROCKTON | 44 NORTH QUINCY STR |    | 4541  | 2059 | Collector | 2006 | None                | \$0       | 95  | STP |
| BROCKTON | 44 NORTH QUINCY STR |    | 6600  | 950  | Collector | 2006 | None                | \$0       | 95  | STP |
| BROCKTON | 44 NORTH QUINCY STR |    | 7550  | 3538 | Collector | 2006 | Rehabilitation      | \$421,808 | 64  | STP |
| BROCKTON | 44 NORTH QUINCY STR |    | 11088 | 1214 | Collector | 2006 | Rehabilitation      | \$144,736 | 69  | STP |
| BROCKTON | 44 NORTH WARREN AVE |    | 0     | 1109 | Collector | 2006 | Prevent Maintenance | \$26,616  | 76  | STP |
| BROCKTON | 44 NORTH WARREN AVE |    | 1109  | 2059 | Collector | 2006 | None                | \$0       | 95  | STP |
| BROCKTON | 44 NORTH WARREN AVE |    | 3168  | 1267 | Collector | 2006 | None                | \$0       | 100 | STP |
| BROCKTON | 44 OAK STREET       |    | 0     | 898  | Collector | 2006 | None                | \$0       | 95  | STP |
| BROCKTON | 44 OAK STREET       |    | 898   | 475  | Collector | 2006 | Rehabilitation      | \$52,039  | 79  | STP |
| BROCKTON | 44 OAK STREET       |    | 1373  | 211  | Collector | 2006 | Rehabilitation      | \$23,116  | 82  | STP |
| BROCKTON | 44 OAK STREET       |    | 1584  | 3115 | Collector | 2006 | Prevent Maintenance | \$105,218 | 75  | STP |
| BROCKTON | 44 OAK STREET       |    | 4699  | 950  | Collector | 2006 | Prevent Maintenance | \$33,778  | 77  | STP |
| BROCKTON | 44 OAK STREET       |    | 5650  | 3485 | Collector | 2006 | Rehabilitation      | \$561,472 | 60  | STP |
| BROCKTON | 44 OAK STREET       |    | 9134  | 317  | Collector | 2006 | Reconstruction      | \$53,538  | 43  | STP |
| BROCKTON | 44 OAK STREET       |    | 9451  | 1320 | Collector | 2006 | Reconstruction      | \$211,200 | 52  | STP |
| BROCKTON | 44 OAK STREET EXTEN |    | 0     | 1003 | Collector | 2006 | Routine Maintenance | \$11,702  | 85  | STP |
| BROCKTON | 44 OTTO STREET      |    | 0     | 264  | Collector | 2006 | Prevent Maintenance | \$7,979   | 83  | STP |
| BROCKTON | 44 PEARL STREET     |    | 0     | 1214 | Collector | 2005 | Prevent Maintenance | \$38,848  | 72  | STP |
| BROCKTON | 44 PEARL STREET     |    | 1214  | 475  | Arterial  | 2005 | None                | \$0       | 95  | STP |
| BROCKTON | 44 PEARL STREET     |    | 1690  | 1901 | Arterial  | 2005 | Rehabilitation      | \$171,512 | 64  | STP |
| BROCKTON | 44 PEARL STREET     |    | 3590  | 2376 | Collector | 2005 | None                | \$0       | 99  | STP |
| BROCKTON | 44 PEARL STREET     |    | 5966  | 6653 | Collector | 2005 | Routine Maintenance | \$84,271  | 90  | STP |
| BROCKTON | 44 PEARL STREET     |    | 12619 | 1795 | Collector | 2005 | Routine Maintenance | \$21,540  | 90  | STP |
| BROCKTON | 44 PERKINS AVENUE   |    | 0     | 2112 | Collector | 2005 | Reconstruction      | \$328,533 | 46  | STP |
| BROCKTON | 44 PERKINS AVENUE   |    | 2112  | 1109 | Collector | 2005 | Rehabilitation      | \$117,924 | 61  | STP |
| BROCKTON | 44 PINE STREET      |    | 0     | 950  | Collector | 2006 | Prevent Maintenance | \$23,644  | 77  | STP |
| BROCKTON | 44 PLAIN STREET     | 28 | 0     | 264  | Arterial  | 2006 | Routine Maintenance | \$2,288   | 88  | STP |
| BROCKTON | 44 PLAIN STREET     |    | 264   | 317  | Collector | 2006 | None                | \$0       | 93  | STP |
| BROCKTON | 44 PLAIN STREET     |    | 581   | 581  | Collector | 2006 | Prevent Maintenance | \$20,658  | 84  | STP |
| BROCKTON | 44 PLAIN STREET     |    | 1162  | 1056 | Collector | 2006 | Routine Maintenance | \$14,080  | 87  | STP |
| BROCKTON | 44 PLAIN STREET     |    | 2218  | 370  | Collector | 2006 | Rehabilitation      | \$47,689  | 67  | STP |
| BROCKTON | 44 PLAIN STREET     |    | 2587  | 528  | Collector | 2006 | Routine Maintenance | \$7,040   | 87  | STP |
| BROCKTON | 44 PLAIN STREET     |    | 3115  | 3168 | Collector | 2006 | Rehabilitation      | \$306,240 | 66  | STP |
| BROCKTON | 44 PLAIN STREET     |    | 6283  | 2851 | Collector | 2006 | Routine Maintenance | \$31,361  | 87  | STP |
| BROCKTON | 44 PLEASANT STREET  |    | 0     | 686  | Collector | 2005 | Routine Maintenance | \$10,976  | 89  | STP |
| BROCKTON | 44 PLEASANT STREET  |    | 686   | 158  | Collector | 2005 | Routine Maintenance | \$2,370   | 89  | STP |



|          |                     |    |       |      |           |      |                     |           |     |     |
|----------|---------------------|----|-------|------|-----------|------|---------------------|-----------|-----|-----|
| BROCKTON | 44 PLEASANT STREET  |    | 845   | 317  | Collector | 2005 | Routine Maintenance | \$4,755   | 89  | STP |
| BROCKTON | 44 PLEASANT STREET  |    | 1162  | 475  | Collector | 2005 | None                | \$0       | 99  | STP |
| BROCKTON | 44 PLEASANT STREET  |    | 1637  | 634  | Collector | 2005 | None                | \$0       | 94  | STP |
| BROCKTON | 44 PLEASANT STREET  |    | 2270  | 1478 | Collector | 2005 | Prevent Maintenance | \$42,041  | 77  | STP |
| BROCKTON | 44 PLEASANT STREET  |    | 3749  | 211  | Collector | 2005 | Prevent Maintenance | \$6,564   | 76  | STP |
| BROCKTON | 44 PLEASANT STREET  |    | 3960  | 792  | Collector | 2005 | Reconstruction      | \$123,200 | 59  | STP |
| BROCKTON | 44 PLEASANT STREET  | 27 | 4752  | 634  | Arterial  | 2005 | Reconstruction      | \$140,889 | 52  | NHS |
| BROCKTON | 44 PLEASANT STREET  | 27 | 5386  | 475  | Arterial  | 2005 | Reconstruction      | \$73,889  | 46  | NHS |
| BROCKTON | 44 PLEASANT STREET  | 27 | 5861  | 739  | Arterial  | 2005 | Reconstruction      | \$114,956 | 36  | NHS |
| BROCKTON | 44 PLEASANT STREET  | 27 | 6600  | 1426 | Arterial  | 2005 | Reconstruction      | \$215,484 | 30  | NHS |
| BROCKTON | 44 PLEASANT STREET  | 27 | 8026  | 3485 | Arterial  | 2005 | Reconstruction      | \$526,622 | 51  | NHS |
| BROCKTON | 44 PLEASANT STREET  | 27 | 11510 | 950  | Arterial  | 2005 | Routine Maintenance | \$12,667  | 90  | NHS |
| BROCKTON | 44 PLEASANT STREET* |    | 0     | 422  | Collector | 2005 | None                | \$0       | 100 | STP |
| BROCKTON | 44 PLEASANT STREET* |    | 422   | 3590 | Collector | 2005 | None                | \$0       | 100 | STP |
| BROCKTON | 44 PLYMOUTH STREET  |    | 0     | 2112 | Collector | 2009 | None                | \$0       | 100 | STP |
| BROCKTON | 44 PROSPECT STREET  |    | 0     | 792  | Collector | 2006 | Prevent Maintenance | \$21,120  | 78  | STP |
| BROCKTON | 44 PROSPECT STREET  |    | 792   | 950  | Collector | 2006 | Prevent Maintenance | \$25,333  | 82  | STP |
| BROCKTON | 44 PROSPECT STREET  |    | 1742  | 898  | Collector | 2006 | Routine Maintenance | \$8,381   | 85  | STP |
| BROCKTON | 44 PROSPECT STREET  |    | 2640  | 422  | Collector | 2006 | None                | \$0       | 99  | STP |
| BROCKTON | 44 PROSPECT STREET  |    | 3062  | 211  | Collector | 2006 | None                | \$0       | 98  | STP |
| BROCKTON | 44 PROSPECT STREET  |    | 3274  | 528  | Collector | 2006 | Routine Maintenance | \$5,984   | 90  | STP |
| BROCKTON | 44 PROSPECT STREET  |    | 3802  | 422  | Collector | 2006 | None                | \$0       | 99  | STP |
| BROCKTON | 44 PROSPECT STREET  |    | 4224  | 158  | Collector | 2006 | None                | \$0       | 99  | STP |
| BROCKTON | 44 PROSPECT STREET  |    | 4382  | 634  | Collector | 2006 | None                | \$0       | 99  | STP |
| BROCKTON | 44 PROSPECT STREET  |    | 5016  | 686  | Collector | 2006 | None                | \$0       | 99  | STP |
| BROCKTON | 44 PROSPECT STREET  |    | 5702  | 317  | Collector | 2006 | None                | \$0       | 99  | STP |
| BROCKTON | 44 QUINCY STREET    |    | 0     | 1848 | Collector | 2006 | Rehabilitation      | \$166,731 | 62  | STP |
| BROCKTON | 44 QUINCY STREET    |    | 1848  | 3115 | Collector | 2006 | Rehabilitation      | \$371,377 | 71  | STP |
| BROCKTON | 44 REYNOLDS HIGHWAY | 27 | 0     | 1584 | Arterial  | 2005 | Prevent Maintenance | \$98,560  | 83  | NHS |
| BROCKTON | 44 REYNOLDS HIGHWAY | 27 | 1584  | 4171 | Arterial  | 2005 | Prevent Maintenance | \$259,529 | 83  | NHS |
| BROCKTON | 44 SARGENTS WAY     |    | 0     | 845  | Collector | 2006 | Rehabilitation      | \$114,357 | 82  | STP |
| BROCKTON | 44 SARGENTS WAY     |    | 845   | 422  | Collector | 2006 | Prevent Maintenance | \$15,755  | 80  | STP |
| BROCKTON | 44 SARGENTS WAY     |    | 1267  | 845  | Collector | 2006 | None                | \$0       | 98  | STP |
| BROCKTON | 44 SAWTELL AVENUE   |    | 0     | 370  | Collector | 2006 | None                | \$0       | 99  | STP |
| BROCKTON | 44 SAWTELL AVENUE   |    | 370   | 317  | Collector | 2006 | None                | \$0       | 99  | STP |



|          |                     |    |      |      |           |      |                     |           |     |     |
|----------|---------------------|----|------|------|-----------|------|---------------------|-----------|-----|-----|
| BROCKTON | 44 SAWTELL AVENUE   |    | 686  | 317  | Collector | 2006 | None                | \$0       | 99  | STP |
| BROCKTON | 44 SAWTELL AVENUE   |    | 1003 | 1214 | Collector | 2006 | None                | \$0       | 95  | STP |
| BROCKTON | 44 SAWTELL AVENUE   |    | 2218 | 1003 | Collector | 2006 | None                | \$0       | 95  | STP |
| BROCKTON | 44 SCHOOL STREET    | 27 | 0    | 422  | Collector | 2005 | Prevent Maintenance | \$16,505  | 84  | NHS |
| BROCKTON | 44 SCHOOL STREET    |    | 422  | 264  | Collector | 2005 | Reconstruction      | \$51,627  | 24  | STP |
| BROCKTON | 44 SCHOOL STREET    |    | 686  | 317  | Collector | 2005 | Reconstruction      | \$39,449  | 24  | STP |
| BROCKTON | 44 SCHOOL STREET    |    | 1003 | 422  | Collector | 2006 | None                | \$0       | 100 | STP |
| BROCKTON | 44 SCHOOL STREET    |    | 1426 | 370  | Collector | 2006 | None                | \$0       | 100 | STP |
| BROCKTON | 44 SOUTH STREET     |    | 0    | 1003 | Collector | 2006 | Rehabilitation      | \$90,493  | 75  | STP |
| BROCKTON | 44 SOUTHWORTH STREE |    | 0    | 2218 | Collector | 2006 | Prevent Maintenance | \$70,976  | 76  | STP |
| BROCKTON | 44 SOUTHWORTH STREE |    | 2218 | 475  | Collector | 2006 | Prevent Maintenance | \$10,978  | 76  | STP |
| BROCKTON | 44 SPRING STREET    |    | 0    | 2376 | Collector | 2006 | Prevent Maintenance | \$59,136  | 78  | STP |
| BROCKTON | 44 SPRING STREET*   |    | 0    | 422  | Collector | 2006 | Routine Maintenance | \$3,939   | 86  | STP |
| BROCKTON | 44 SPRING STREET**  |    | 0    | 1109 | Collector | 2006 | Rehabilitation      | \$125,071 | 71  | STP |
| BROCKTON | 44 SUMMER STREET    |    | 686  | 1690 | Collector | 2006 | Routine Maintenance | \$13,520  | 90  | STP |
| BROCKTON | 44 SUMMER STREET    |    | 2376 | 370  | Collector | 2006 | None                | \$0       | 100 | STP |
| BROCKTON | 44 SUMMER STREET    |    | 2746 | 1320 | Collector | 2006 | None                | \$0       | 100 | STP |
| BROCKTON | 44 SUMMER STREET    |    | 4066 | 2746 | Collector | 2006 | None                | \$0       | 100 | STP |
| BROCKTON | 44 SUMMER STREET    |    | 6811 | 1162 | Collector | 2006 | None                | \$0       | 100 | STP |
| BROCKTON | 44 SUMMER STREET    |    | 7973 | 581  | Collector | 2006 | None                | \$0       | 100 | STP |
| BROCKTON | 44 SUMMER STREET    |    | 8554 | 634  | Collector | 2006 | None                | \$0       | 100 | STP |
| BROCKTON | 44 SUMMER STREET    |    | 9187 | 370  | Collector | 2006 | None                | \$0       | 95  | STP |
| BROCKTON | 44 SUMMER STREET    |    | 9557 | 158  | Collector | 2006 | None                | \$0       | 100 | STP |
| BROCKTON | 44 SUMMER STREET    |    | 9715 | 370  | Collector | 2006 | Routine Maintenance | \$6,413   | 88  | STP |
| BROCKTON | 44 SUMNER STREET    |    | 0    | 792  | Collector | 2005 | Rehabilitation      | \$76,560  | 74  | STP |
| BROCKTON | 44 SUMNER STREET    |    | 792  | 2059 | Collector | 2005 | Prevent Maintenance | \$49,416  | 74  | STP |
| BROCKTON | 44 THATCHER STREET  |    | 0    | 739  | Collector | 2006 | Rehabilitation      | \$76,199  | 63  | STP |
| BROCKTON | 44 THATCHER STREET  |    | 739  | 264  | Collector | 2006 | Prevent Maintenance | \$7,509   | 83  | STP |
| BROCKTON | 44 THATCHER STREET  |    | 1003 | 264  | Collector | 2006 | Rehabilitation      | \$27,221  | 67  | STP |
| BROCKTON | 44 THATCHER STREET  |    | 1267 | 317  | Collector | 2006 | Rehabilitation      | \$32,686  | 60  | STP |
| BROCKTON | 44 THATCHER STREET  |    | 1584 | 1214 | Collector | 2006 | Routine Maintenance | \$12,140  | 89  | STP |
| BROCKTON | 44 THATCHER STREET  |    | 2798 | 686  | Collector | 2006 | Routine Maintenance | \$7,775   | 87  | STP |
| BROCKTON | 44 THATCHER STREET  |    | 3485 | 3749 | Collector | 2006 | Rehabilitation      | \$410,724 | 66  | STP |
| BROCKTON | 44 TOBY ROAD        |    | 0    | 634  | Collector | 2006 | Reconstruction      | \$50,720  | 19  | STP |
| BROCKTON | 44 TORREY STREET    |    | 0    | 3062 | Collector | 2005 | None                | \$0       | 99  | STP |
| BROCKTON | 44 TORREY STREET    |    | 3062 | 106  | Collector | 2005 | None                | \$0       | 99  | STP |
| BROCKTON | 44 TORREY STREET    |    | 3168 | 317  | Collector | 2005 | None                | \$0       | 99  | STP |
| BROCKTON | 44 TORREY STREET    |    | 3485 | 106  | Collector | 2005 | Prevent Maintenance | \$3,769   | 79  | STP |
| BROCKTON | 44 TORREY STREET    |    | 3590 | 4963 | Collector | 2005 | Routine Maintenance | \$56,247  | 85  | STP |
| BROCKTON | 44 TORREY STREET    |    | 8554 | 370  | Collector | 2005 | Routine Maintenance | \$4,193   | 90  | STP |



|          |                     |     |       |      |           |      |                     |           |     |     |
|----------|---------------------|-----|-------|------|-----------|------|---------------------|-----------|-----|-----|
| BROCKTON | 44 TORREY STREET    |     | 8923  | 686  | Collector | 2005 | Routine Maintenance | \$8,232   | 89  | STP |
| BROCKTON | 44 VETERANS FOREIGN |     | 0     | 317  | Collector | 2006 | None                | \$0       | 95  | STP |
| BROCKTON | 44 WARD STREET      |     | 0     | 686  | Collector | 2006 | Reconstruction      | \$79,271  | 33  | STP |
| BROCKTON | 44 WARREN AVENUE    |     | 0     | 1320 | Collector | 2006 | None                | \$0       | 99  | STP |
| BROCKTON | 44 WARREN AVENUE    |     | 1320  | 211  | Collector | 2006 | None                | \$0       | 99  | STP |
| BROCKTON | 44 WARREN AVENUE    |     | 1531  | 792  | Collector | 2006 | None                | \$0       | 99  | STP |
| BROCKTON | 44 WARREN AVENUE    |     | 2323  | 1320 | Collector | 2006 | None                | \$0       | 99  | STP |
| BROCKTON | 44 WARREN AVENUE    |     | 3643  | 1056 | Collector | 2006 | None                | \$0       | 99  | STP |
| BROCKTON | 44 WARREN AVENUE    |     | 4699  | 3010 | Collector | 2006 | None                | \$0       | 99  | STP |
| BROCKTON | 44 WARREN AVENUE    |     | 7709  | 211  | Collector | 2006 | None                | \$0       | 99  | NHS |
| BROCKTON | 44 WARREN AVENUE    | 123 | 7920  | 528  | Arterial  | 2005 | Rehabilitation      | \$57,845  | 83  | NHS |
| BROCKTON | 44 WARREN AVENUE    | 123 | 8448  | 634  | Arterial  | 2005 | Rehabilitation      | \$63,330  | 70  | NHS |
| BROCKTON | 44 WARREN AVENUE    |     | 9082  | 739  | Arterial  | 2005 | Rehabilitation      | \$73,818  | 69  | STP |
| BROCKTON | 44 WEST CHESTNUT ST |     | 0     | 581  | Arterial  | 2006 | Routine Maintenance | \$5,423   | 85  | STP |
| BROCKTON | 44 WEST CHESTNUT ST |     | 581   | 422  | Arterial  | 2006 | Routine Maintenance | \$3,939   | 85  | STP |
| BROCKTON | 44 WEST CHESTNUT ST |     | 1003  | 264  | Arterial  | 2006 | Routine Maintenance | \$2,464   | 85  | STP |
| BROCKTON | 44 WEST CHESTNUT ST |     | 1267  | 686  | Arterial  | 2006 | Reconstruction      | \$85,369  | 61  | STP |
| BROCKTON | 44 WEST CHESTNUT ST |     | 1954  | 739  | Arterial  | 2006 | Prevent Maintenance | \$18,393  | 83  | STP |
| BROCKTON | 44 WEST CHESTNUT ST |     | 2693  | 1162 | Arterial  | 2006 | None                | \$0       | 99  | STP |
| BROCKTON | 44 WEST CHESTNUT ST |     | 3854  | 792  | Arterial  | 2006 | None                | \$0       | 99  | STP |
| BROCKTON | 44 WEST CHESTNUT ST |     | 4646  | 2746 | Arterial  | 2006 | None                | \$0       | 99  | STP |
| BROCKTON | 44 WEST CHESTNUT ST |     | 7392  | 1162 | Arterial  | 2006 | None                | \$0       | 100 | STP |
| BROCKTON | 44 WEST CHESTNUT ST |     | 8554  | 4224 | Arterial  | 2005 | Prevent Maintenance | \$135,168 | 80  | STP |
| BROCKTON | 44 WEST CHESTNUT ST |     | 12778 | 211  | Arterial  | 2008 | None                | \$0       | 100 | STP |
| BROCKTON | 44 WEST CHESTNUT ST |     | 12989 | 106  | Arterial  | 2008 | None                | \$0       | 100 | STP |
| BROCKTON | 44 WEST CHESTNUT ST |     | 13094 | 1954 | Arterial  | 2008 | None                | \$0       | 100 | STP |
| BROCKTON | 44 WEST CROOK STREE | 14  | 0     | 792  | Arterial  | 2006 | Routine Maintenance | \$9,636   | 85  | STP |
| BROCKTON | 44 WEST ELM ST. EXT |     | 317   |      | Collector | 2005 | None                |           |     |     |
| BROCKTON | 44 WEST ELM ST. EXT |     | 1320  | 1320 | Collector | 2005 | Routine Maintenance | \$9,680   | 87  | STP |
| BROCKTON | 44 WEST ELM ST. EXT |     | 2640  | 950  | Collector | 2005 | Routine Maintenance | \$6,967   | 86  | STP |
| BROCKTON | 44 WEST ELM STREET  |     | 0     | 2587 | Collector | 2005 | Reconstruction      | \$505,902 | 33  | STP |
| BROCKTON | 44 WEST ELM STREET  |     | 2587  | 3326 | Collector | 2005 | Rehabilitation      | \$364,382 | 62  | STP |
| BROCKTON | 44 WEST ELM STREET  |     | 5914  | 792  | Collector | 2005 | None                | \$0       | 100 | STP |
| BROCKTON | 44 WEST STREET      |     | 0     | 686  | Collector | 2005 | None                | \$0       | 100 | STP |
| BROCKTON | 44 WEST STREET      |     | 686   | 739  | Collector | 2005 | None                | \$0       | 100 | STP |
| BROCKTON | 44 WEST STREET      |     | 1426  | 2270 | Collector | 2005 | None                | \$0       | 100 | STP |
| BROCKTON | 44 WEST STREET      |     | 3696  | 158  | Collector | 2005 | None                | \$0       | 100 | STP |
| BROCKTON | 44 WEST STREET      |     | 3854  | 1478 | Collector | 2005 | Prevent Maintenance | \$49,924  | 82  | STP |



|                  |                    |    |       |      |           |      |                     |           |     |     |
|------------------|--------------------|----|-------|------|-----------|------|---------------------|-----------|-----|-----|
| BROCKTON         | 44 WEST STREET     |    | 5333  | 1901 | Collector | 2005 | Prevent Maintenance | \$67,591  | 82  | STP |
| BROCKTON         | 44 WILLEY STREET   |    | 211   | 370  | Collector | 2006 | Rehabilitation      | \$30,998  | 56  | STP |
| BROCKTON         | 44 WINTER STREET   |    | 0     | 2904 | Collector | 2005 | None                | \$0       | 100 | STP |
| BROCKTON         | 44 WINTER STREET   |    | 2904  | 2323 | Collector | 2008 | None                | \$0       | 100 | STP |
| EAST BRIDGEWATER | 83 BEDFORD STREET  | 18 | 0     | 2693 | Arterial  | 2009 | Routine Maintenance | \$35,907  | 83  | NHS |
| EAST BRIDGEWATER | 83 BEDFORD STREET  | 18 | 2693  | 370  | Arterial  | 2009 | Routine Maintenance | \$6,167   | 84  | NHS |
| EAST BRIDGEWATER | 83 BEDFORD STREET  | 18 | 3062  | 6072 | Arterial  | 2009 | Routine Maintenance | \$72,864  | 78  | NHS |
| EAST BRIDGEWATER | 83 BEDFORD STREET  | 18 | 9134  | 1742 | Arterial  | 2009 | None                | \$0       | 89  | NHS |
| EAST BRIDGEWATER | 83 BEDFORD STREET  | 18 | 10877 | 2323 | Arterial  | 2009 | None                | \$0       | 87  | NHS |
| EAST BRIDGEWATER | 83 BEDFORD STREET  | 18 | 13200 | 6758 | Arterial  | 2009 | Rehabilitation      | \$653,273 | 77  | NHS |
| EAST BRIDGEWATER | 83 BELMONT STREET  |    | 0     | 6125 | Collector | 2006 | Rehabilitation      | \$473,667 | 69  | STP |
| EAST BRIDGEWATER | 83 CEDAR STREET    |    | 0     | 5438 | Collector | 2006 | None                | \$0       | 98  | STP |
| EAST BRIDGEWATER | 83 CENTRAL STREET  |    | 0     | 1531 | Collector | 2006 | Reconstruction      | \$231,351 | 49  | STP |
| EAST BRIDGEWATER | 83 CENTRAL STREET  |    | 1531  | 106  | Collector | 2006 | Reconstruction      | \$14,133  | 49  | STP |
| EAST BRIDGEWATER | 83 CENTRAL STREET  |    | 1637  | 1003 | Collector | 2006 | Reconstruction      | \$133,733 | 49  | STP |
| EAST BRIDGEWATER | 83 CENTRAL STREET  |    | 2640  | 3485 | Collector | 2006 | Rehabilitation      | \$303,195 | 60  | STP |
| EAST BRIDGEWATER | 83 CENTRAL STREET  |    | 6125  | 211  | Collector | 2006 | None                | \$0       | 95  | STP |
| EAST BRIDGEWATER | 83 CENTRAL STREET  |    | 6336  | 211  | Collector | 2006 | None                | \$0       | 95  | STP |
| EAST BRIDGEWATER | 83 CENTRAL STREET  |    | 6547  | 1690 | Collector | 2006 | None                | \$0       | 95  | STP |
| EAST BRIDGEWATER | 83 CENTRAL STREET  |    | 8237  | 3221 | Collector | 2006 | None                | \$0       | 99  | STP |
| EAST BRIDGEWATER | 83 CENTRAL STREET  |    | 11458 | 1214 | Collector | 2006 | None                | \$0       | 99  | STP |
| EAST BRIDGEWATER | 83 CENTRAL STREET  |    | 12672 | 6178 | Collector | 2006 | Rehabilitation      | \$497,672 | 61  | STP |
| EAST BRIDGEWATER | 83 EAST STREET     |    | 0     | 792  | Collector | 2006 | Reconstruction      | \$77,440  | 35  | STP |
| EAST BRIDGEWATER | 83 EAST STREET     |    | 792   | 1056 | Collector | 2006 | Reconstruction      | \$122,027 | 35  | STP |
| EAST BRIDGEWATER | 83 EAST STREET     |    | 1848  | 581  | Collector | 2006 | Reconstruction      | \$59,391  | 35  | STP |
| EAST BRIDGEWATER | 83 EAST STREET     |    | 2429  | 1320 | Collector | 2006 | Reconstruction      | \$123,200 | 35  | STP |
| EAST BRIDGEWATER | 83 ELM STREET      | 0  | 0     | 3802 | Collector | 2006 | Reconstruction      | \$388,649 | 24  | STP |
| EAST BRIDGEWATER | 83 ELM STREET      | 0  | 3802  | 422  | Collector | 2006 | Reconstruction      | \$46,889  | 23  | STP |
| EAST BRIDGEWATER | 83 ELM STREET      | 0  | 4224  | 3274 | Collector | 2006 | Reconstruction      | \$349,227 | 18  | STP |
| EAST BRIDGEWATER | 83 ELM STREET      | 0  | 7498  | 1109 | Collector | 2006 | Reconstruction      | \$108,436 | 25  | STP |
| EAST BRIDGEWATER | 83 FRANKLIN STREET | 27 | 0     | 3379 | Arterial  | 2008 | None                | \$0       | 100 | NHS |
| EAST BRIDGEWATER | 83 HARVARD STREET  |    | 2323  | 4277 | Collector | 2006 | Rehabilitation      | \$316,973 | 73  | STP |
| EAST BRIDGEWATER | 83 HIGHLAND STREET |    | 0     | 4330 | Collector | 2005 | None                | \$0       | 95  | STP |
| EAST BRIDGEWATER | 83 HIGHLAND STREET |    | 4330  | 475  | Collector | 2006 | None                | \$0       | 95  | STP |
| EAST             | 83 MATFIELD        | 0  | 0     | 1109 | Collector | 2006 | None                | \$0       | 87  | STP |



|                  |                     |     |       |       |           |      |                     |             |     |     |  |
|------------------|---------------------|-----|-------|-------|-----------|------|---------------------|-------------|-----|-----|--|
| BRIDGEWATER      | STREET              |     |       |       |           |      |                     |             |     |     |  |
| EAST BRIDGEWATER | 83 NORTH CENTRAL ST |     | 2323  | 2006  | Collector | 2006 | Reconstruction      | \$303,129   | 44  | STP |  |
| EAST BRIDGEWATER | 83 NORTH CENTRAL ST |     | 4330  | 1742  | Collector | 2006 | Reconstruction      | \$209,040   | 51  | STP |  |
| EAST BRIDGEWATER | 83 NORTH CENTRAL ST |     | 6072  | 792   | Collector | 2006 | Rehabilitation      | \$102,080   | 73  | STP |  |
| EAST BRIDGEWATER | 83 OAK STREET       | 14  | 0     | 4224  | Collector | 2006 | None                | \$0         | 95  | STP |  |
| EAST BRIDGEWATER | 83 OAK STREET       | 14  | 4224  | 1056  | Collector | 2005 | None                | \$0         | 95  | STP |  |
| EAST BRIDGEWATER | 83 OAK STREET       | 14  | 5280  | 1478  | Collector | 2005 | None                | \$0         | 95  | STP |  |
| EAST BRIDGEWATER | 83 OLD OAK STREET   | 0   | 0     | 1267  | Collector | 2006 | None                | \$0         | 99  | STP |  |
| EAST BRIDGEWATER | 83 OLD PLYMOUTH*STR | 104 | 1848  | 845   | Collector | 2006 | Reconstruction      | \$93,889    | 50  | STP |  |
| EAST BRIDGEWATER | 83 PINE STREET      |     | 0     | 3590  | Collector | 2006 | Reconstruction      | \$366,978   | 52  | STP |  |
| EAST BRIDGEWATER | 83 PLEASANT STREET  |     | 0     | 5174  | Collector | 2006 | Reconstruction      | \$574,889   | 47  | STP |  |
| EAST BRIDGEWATER | 83 PLYMOUTH STREET  | 106 | 0     | 14573 | Collector | 2005 | Reconstruction      | \$1,943,067 | 59  | STP |  |
| EAST BRIDGEWATER | 83 PLYMOUTH STREET  | 106 | 14573 | 3485  | Collector | 2005 | Reconstruction      | \$371,733   | 39  | STP |  |
| EAST BRIDGEWATER | 83 PLYMOUTH STREET  |     | 18058 | 2798  | Collector | 2006 | Rehabilitation      | \$216,379   | 59  | STP |  |
| EAST BRIDGEWATER | 83 SPRING STREET    |     | 0     | 2640  | Collector | 2006 | Rehabilitation      | \$221,173   | 57  | STP |  |
| EAST BRIDGEWATER | 83 SPRING STREET    |     | 2640  | 1531  | Collector | 2006 | Reconstruction      | \$170,111   | 53  | STP |  |
| EAST BRIDGEWATER | 83 SPRING STREET    |     | 4171  | 1109  | Collector | 2006 | Reconstruction      | \$133,080   | 43  | STP |  |
| EAST BRIDGEWATER | 83 SPRING STREET    |     | 5280  | 1214  | Collector | 2006 | Reconstruction      | \$140,284   | 48  | STP |  |
| EAST BRIDGEWATER | 83 SUMMER STREET    |     | 0     | 6706  | Collector | 2006 | Reconstruction      | \$596,089   | 49  | STP |  |
| EAST BRIDGEWATER | 83 SUMMER STREET    |     | 6706  | 792   | Collector | 2006 | Reconstruction      | \$84,480    | 49  | STP |  |
| EAST BRIDGEWATER | 83 SUMMER STREET    |     | 7498  | 1214  | Collector | 2006 | Reconstruction      | \$113,307   | 40  | STP |  |
| EAST BRIDGEWATER | 83 THATCHER STREET  |     | 0     | 3854  | Collector | 2006 | Rehabilitation      | \$384,972   | 67  | STP |  |
| EAST BRIDGEWATER | 83 UNION STREET     |     | 0     | 370   | Collector | 2006 | Routine Maintenance | \$3,453     | 83  | STP |  |
| EAST BRIDGEWATER | 83 WASHINGTON STREE | 14  | 0     | 1109  | Collector | 2006 | None                | \$0         | 88  | STP |  |
| EAST BRIDGEWATER | 83 WASHINGTON STREE |     | 1109  | 1003  | Collector | 2006 | None                | \$0         | 88  | STP |  |
| EAST BRIDGEWATER | 83 WASHINGTON STREE |     | 2112  | 8606  | Collector | 2006 | Routine Maintenance | \$68,848    | 88  | STP |  |
| EAST BRIDGEWATER | 83 WASHINGTON STREE |     | 10718 | 12566 | Collector | 2006 | Reconstruction      | \$1,675,467 | 59  | STP |  |
| EAST BRIDGEWATER | 83 WASHINGTON STREE |     | 23285 | 422   | Collector | 2006 | None                | \$0         | 93  | STP |  |
| EAST BRIDGEWATER | 83 WEST STREET      | 106 | 0     | 2957  | Collector | 2005 | None                | \$0         | 90  | STP |  |
| EAST BRIDGEWATER | 83 WEST STREET      | 106 | 2957  | 3062  | Collector | 2005 | None                | \$0         | 90  | STP |  |
| EAST BRIDGEWATER | 83 WEST UNION STREE |     | 0     | 1795  | Collector | 2006 | None                | \$0         | 95  | STP |  |
| EAST BRIDGEWATER | 83 WEST UNION STREE |     | 1795  | 3960  | Collector | 2006 | None                | \$0         | 95  | STP |  |
| EAST BRIDGEWATER | 83 WEST UNION STREE |     | 5755  | 1056  | Collector | 2006 | None                | \$0         | 95  | STP |  |
| EAST BRIDGEWATER | 83 WEST WASHINGTON  | 14  | 0     | 158   | Collector | 2008 | None                | \$0         | 100 | STP |  |





|                  |                   |     |       |       |           |      |                     |             |     |     |
|------------------|-------------------|-----|-------|-------|-----------|------|---------------------|-------------|-----|-----|
| EAST BRIDGEWATER | 83 WHITMAN STREET | 106 | 0     | 3643  | Collector | 2005 | None                | \$0         | 90  | STP |
| EAST BRIDGEWATER | 83 WINTER STREET  |     | 3696  | 4013  | Collector | 2006 | Reconstruction      | \$356,711   | 41  | STP |
| EASTON           | 88 BARROWS STREET |     | 0     | 211   | Collector | 2006 | Rehabilitation      | \$20,397    | 67  | STP |
| EASTON           | 88 BAY ROAD       |     | 0     | 3643  | Collector | 2006 | None                | \$0         | 92  | STP |
| EASTON           | 88 BAY ROAD       |     | 3643  | 15365 | Collector | 2006 | Reconstruction      | \$1,638,933 | 44  | STP |
| EASTON           | 88 BAY ROAD       |     | 19008 | 9979  | Collector | 2006 | Reconstruction      | \$1,153,129 | 61  | STP |
| EASTON           | 88 BELMONT STREET | 123 | 0     | 4330  | Arterial  | 2006 | Prevent Maintenance | \$173,200   | 74  | NHS |
| EASTON           | 88 CANTON STREET  |     | 0     | 1373  | Collector | 2006 | Reconstruction      | \$146,453   | 19  | STP |
| EASTON           | 88 CANTON STREET  |     | 1373  | 1267  | Collector | 2006 | Reconstruction      | \$123,884   | 19  | STP |
| EASTON           | 88 CANTON STREET  |     | 2640  | 2640  | Collector | 2006 | Reconstruction      | \$258,133   | 19  | STP |
| EASTON           | 88 CENTER STREET  |     | 0     | 1003  | Collector | 2006 | Reconstruction      | \$147,107   | 53  | STP |
| EASTON           | 88 CENTER STREET  |     | 1003  | 1267  | Collector | 2006 | Reconstruction      | \$160,487   | 36  | STP |
| EASTON           | 88 CENTER STREET  |     | 2270  | 1795  | Collector | 2006 | Reconstruction      | \$207,422   | 37  | STP |
| EASTON           | 88 CENTER STREET  |     | 4066  | 7128  | Collector | 2006 | Reconstruction      | \$792,000   | 34  | STP |
| EASTON           | 88 CENTRAL STREET |     | 0     | 3696  | Collector | 2006 | Reconstruction      | \$443,520   | 36  | STP |
| EASTON           | 88 DEPOT STREET   |     | 0     | 2746  | Collector | 2005 | Reconstruction      | \$341,724   | 25  | STP |
| EASTON           | 88 DEPOT STREET   | 123 | 2746  | 6283  | Arterial  | 2006 | Rehabilitation      | \$485,885   | 67  | NHS |
| EASTON           | 88 DEPOT STREET   | 123 | 9029  | 3221  | Arterial  | 2008 | None                | \$0         | 100 | NHS |
| EASTON           | 88 DEPOT STREET   | 123 | 12250 | 4752  | Arterial  | 2006 | None                | \$0         | 99  | NHS |
| EASTON           | 88 EASTMAN STREET | 106 | 0     | 1795  | Arterial  | 2006 | None                | \$0         | 92  | NHS |
| EASTON           | 88 EASTMAN STREET | 106 | 1795  | 1848  | Arterial  | 2006 | None                | \$0         | 92  | NHS |
| EASTON           | 88 EASTMAN STREET | 106 | 3643  | 1742  | Arterial  | 2006 | Routine Maintenance | \$27,291    | 87  | NHS |
| EASTON           | 88 ELM STREET     |     | 0     | 3274  | Collector | 2008 | None                | \$0         | 100 | STP |
| EASTON           | 88 ELM STREET     |     | 3274  | 3221  | Collector | 2006 | None                | \$0         | 92  | STP |
| EASTON           | 88 ELM STREET     |     | 6494  | 1478  | Collector | 2006 | None                | \$0         | 92  | STP |
| EASTON           | 88 ELM STREET     |     | 7973  | 528   | Collector | 2006 | None                | \$0         | 92  | STP |
| EASTON           | 88 FOUNDRY STREET | 106 | 0     | 1637  | Arterial  | 2005 | Rehabilitation      | \$163,518   | 75  | NHS |
| EASTON           | 88 FOUNDRY STREET | 106 | 1637  | 5702  | Arterial  | 2005 | None                | \$0         | 90  | NHS |
| EASTON           | 88 FOUNDRY STREET | 106 | 7339  | 10349 | Arterial  | 2006 | None                | \$0         | 92  | NHS |
| EASTON           | 88 FOUNDRY STREET | 106 | 17688 | 2218  | Arterial  | 2006 | Reconstruction      | \$394,311   | 29  | NHS |
| EASTON           | 88 FOUNDRY STREET | 106 | 19906 | 3802  | Arterial  | 2008 | None                | \$0         | 100 | NHS |
| EASTON           | 88 FOUNDRY STREET | 123 | 23707 | 8659  | Arterial  | 2005 | Reconstruction      | \$1,231,502 | 33  | NHS |
| EASTON           | 88 LINCOLN STREET |     | 0     | 4594  | Collector | 2006 | Reconstruction      | \$449,191   | 46  | STP |
| EASTON           | 88 LINCOLN STREET |     | 4594  | 1109  | Collector | 2006 | Reconstruction      | \$123,222   | 55  | STP |
| EASTON           | 88 LINCOLN STREET |     | 5702  | 2693  | Collector | 2006 | Reconstruction      | \$311,191   | 55  | STP |
| EASTON           | 88 LINCOLN STREET |     | 8395  | 370   | Collector | 2006 | Routine Maintenance | \$3,330     | 82  | STP |
| EASTON           | 88 MAIN STREET    |     | 0     | 1690  | Collector | 2006 | Rehabilitation      | \$152,476   | 67  | STP |
| EASTON           | 88 MAIN STREET    |     | 1690  | 317   | Collector | 2006 | Rehabilitation      | \$32,686    | 67  | STP |
| EASTON           | 88 MAIN STREET    |     | 2006  | 792   | Collector | 2006 | Rehabilitation      | \$102,080   | 67  | STP |
| EASTON           | 88 MAIN STREET    |     | 2798  | 1056  | Collector | 2006 | Rehabilitation      | \$105,483   | 67  | STP |
| EASTON           | 88 MAIN STREET    |     | 3854  | 1003  | Collector | 2006 | Rehabilitation      | \$103,420   | 67  | STP |
| EASTON           | 88 MAIN STREET    |     | 4858  | 1584  | Collector | 2006 | Rehabilitation      | \$183,744   | 67  | STP |



|         |                      |     |       |       |           |      |                     |             |     |       |
|---------|----------------------|-----|-------|-------|-----------|------|---------------------|-------------|-----|-------|
| EASTON  | 88 MAIN STREET       |     | 6442  | 3749  | Collector | 2006 | Rehabilitation      | \$338,243   | 67  | STP   |
| EASTON  | 88 MASSAPOAG AVENUE  |     | 0     | 5016  | Collector | 2006 | None                | \$0         | 92  | STP   |
| EASTON  | 88 MASSAPOAG AVENUE  |     | 5016  | 6389  | Collector | 2006 | None                | \$0         | 92  | STP   |
| EASTON  | 88 NORTH MAIN STREE  |     | 0     | 158   | Collector | 2006 | None                | \$0         | 92  | STP   |
| EASTON  | 88 NORTON AVENUE     |     | 0     | 4435  | Collector | 2006 | Reconstruction      | \$413,933   | 15  | STP   |
| EASTON  | 88 POQUANTICUT AVEN  |     | 0     | 7234  | Collector | 2006 | Rehabilitation      | \$489,501   | 77  | STP   |
| EASTON  | 88 PURCHASE STREET   |     | 0     | 898   | Collector | 2006 | None                | \$0         | 92  | STP   |
| EASTON  | 88 PURCHASE STREET   |     | 898   | 3115  | Collector | 2006 | None                | \$0         | 92  | STP   |
| EASTON  | 88 PURCHASE STREET   |     | 4013  | 4066  | Collector | 2006 | None                | \$0         | 92  | STP   |
| EASTON  | 88 PURCHASE STREET   |     | 8078  | 3062  | Collector | 2006 | None                | \$0         | 92  | STP   |
| EASTON  | 88 ROCKLAND STREET   |     | 0     | 10243 | Collector | 2006 | Rehabilitation      | \$924,146   | 76  | STP   |
| EASTON  | 88 SHORT STREET      |     | 0     | 2904  | Collector | 2006 | None                | \$0         | 92  | STP   |
| EASTON  | 88 TURNPIKE STREET   |     | 0     | 6442  | Collector | 2008 | None                | \$0         | 100 | STP   |
| EASTON  | 88 TURNPIKE STREET   |     | 6442  | 686   | Collector | 2008 | None                | \$0         | 100 | STP   |
| EASTON  | 88 TURNPIKE STREET   | 138 | 7128  | 12778 | Collector | 2008 | None                | \$0         | 100 | STP   |
| EASTON  | 88 UNION STREET      |     | 0     | 3590  | Collector | 2006 | Rehabilitation      | \$277,627   | 72  | STP   |
| EASTON  | 88 WASHINGTON STREE  | 138 | 0     | 634   | Collector | 2006 | Reconstruction      | \$107,076   | 47  | STP   |
| EASTON  | 88 WASHINGTON STREE  | 138 | 634   | 7075  | Collector | 2006 | Reconstruction      | \$1,194,889 | 47  | STP   |
| EASTON  | 88 WASHINGTON STREE  | 123 | 7709  | 1056  | Arterial  | 2006 | Reconstruction      | \$187,733   | 47  | NHS   |
| EASTON  | 88 WASHINGTON STREE  | 123 | 8765  | 2059  | Arterial  | 2006 | Reconstruction      | \$439,253   | 30  | NHS   |
| EASTON  | 88 WASHINGTON STREE  | 138 | 10824 | 1214  | Collector | 2006 | Rehabilitation      | \$172,118   | 77  | STP   |
| EASTON  | 88 WASHINGTON STREE  | 138 | 12038 | 5280  | Collector | 2006 | Rehabilitation      | \$578,453   | 77  | STP   |
| EASTON  | 88 WASHINGTON STREE  | 138 | 17318 | 8976  | Collector | 2006 | Routine Maintenance | \$101,728   | 81  | STP   |
| HALIFAX | 118 CARVER STREET    |     | 0     | 2218  | Collector |      |                     |             |     | LOCAL |
| HALIFAX | 118 ELM STREET       |     | 0     | 11194 | Collector |      |                     |             |     | LOCAL |
| HALIFAX | 118 FRANKLIN STREET  |     | 0     | 7286  | Collector |      |                     |             |     | LOCAL |
| HALIFAX | 118 HOLMES STREET    | 36  | 0     | 10982 | Collector | 2006 | None                | \$0         | 95  | STP   |
| HALIFAX | 118 MONPONSETT STREE | 58  | 0     | 2587  | Collector | 2006 | Reconstruction      | \$367,929   | 55  | STP   |
| HALIFAX | 118 MONPONSETT STREE | 58  | 2587  | 5966  | Collector | 2006 | Reconstruction      | \$848,498   | 14  | STP   |
| HALIFAX | 118 MONPONSETT STREE | 58  | 8554  | 7656  | Collector | 2006 | Reconstruction      | \$1,088,853 | 34  | STP   |
| HALIFAX | 118 OLD PLYMOUTH STR |     | 2270  | 1848  | Collector |      |                     |             |     | LOCAL |
| HALIFAX | 118 PLYMOUTH STREET  | 106 | 0     | 7128  | Collector | 2006 | Rehabilitation      | \$689,040   | 64  | STP   |
| HALIFAX | 118 PLYMOUTH STREET  | 106 | 7128  | 5016  | Collector | 2006 | Rehabilitation      | \$501,043   | 61  | STP   |
| HALIFAX | 118 PLYMOUTH STREET  | 106 | 12144 | 2587  | Collector | 2006 | Rehabilitation      | \$266,748   | 64  | STP   |
| HALIFAX | 118 PLYMOUTH STREET  | 106 | 14731 | 8659  | Collector | 2006 | Reconstruction      | \$1,308,471 | 30  | STP   |
| HALIFAX | 118 RIVER STREET     |     | 0     | 10560 | Collector |      |                     |             |     | LOCAL |



|         |                      |     |      |       |           |      |                     |           |     |       |
|---------|----------------------|-----|------|-------|-----------|------|---------------------|-----------|-----|-------|
| HALIFAX | 118 SOUTH STREET     |     | 5122 | 5280  | Collector |      |                     |           |     | LOCAL |
| HALIFAX | 118 THOMPSON STREET  | 105 | 0    | 3221  | Collector | 2006 | Rehabilitation      | \$290,606 | 64  | STP   |
| HALIFAX | 118 WALNUT STREET    |     | 0    | 4171  | Collector | 2006 | Reconstruction      | \$407,831 | 26  | STP   |
| HANSON  | 123 BROOK STREET     |     | 0    | 4594  | Collector | 2005 | None                | \$0       | 85  | STP   |
| HANSON  | 123 BROOK STREET     |     | 4594 | 1478  | Collector | 2005 | Reconstruction      | \$170,791 | 40  | STP   |
| HANSON  | 123 COUNTY ROAD      | 14  | 0    | 6283  | Collector | 2005 | Routine Maintenance | \$71,207  | 83  | STP   |
| HANSON  | 123 EAST WASHINGTON  |     | 0    | 3168  | Collector | 2005 | None                | \$0       | 90  | STP   |
| HANSON  | 123 EAST WASHINGTON  |     | 3168 | 686   | Collector | 2005 | None                | \$0       | 99  | STP   |
| HANSON  | 123 EAST WASHINGTON  |     | 3854 | 1584  | Collector | 2005 | None                | \$0       | 99  | STP   |
| HANSON  | 123 EAST WASHINGTON  |     | 5438 | 6547  | Collector | 2005 | None                | \$0       | 85  | STP   |
| HANSON  | 123 ELM STREET       |     | 0    | 5914  | Collector | 2005 | None                | \$0       | 99  | STP   |
| HANSON  | 123 FRANKLIN STREET  | 27  | 0    | 4066  | Arterial  | 2005 | Rehabilitation      | \$314,437 | 60  | NHS   |
| HANSON  | 123 FRANKLIN STREET* | 27  | 0    | 1637  | Arterial  | 2005 | Prevent Maintenance | \$37,833  | 84  | NHS   |
| HANSON  | 123 HIGH STREET      |     | 0    | 9610  | Collector | 2005 | Rehabilitation      | \$836,070 | 75  | STP   |
| HANSON  | 123 INDIAN HEAD STRE | 58  | 0    | 8290  | Collector | 2006 | None                | \$0       | 99  | STP   |
| HANSON  | 123 KING STREET      |     | 0    | 581   | Collector | 2005 | None                | \$0       | 90  | STP   |
| HANSON  | 123 KING STREET      |     | 581  | 2746  | Collector | 2005 | Rehabilitation      | \$194,661 | 64  | STP   |
| HANSON  | 123 LIBERTY STREET   | 58  | 0    | 4858  | Collector | 2005 | None                | \$0       | 88  | STP   |
| HANSON  | 123 LIBERTY STREET   | 14  | 4858 | 2323  | Collector | 2005 | None                | \$0       | 99  | STP   |
| HANSON  | 123 MAIN STREET      |     | 0    | 1426  | Collector | 2005 | Routine Maintenance | \$9,982   | 82  | STP   |
| HANSON  | 123 MAIN STREET      | 27  | 1426 | 5966  | Arterial  | 2008 | None                | \$0       | 100 | NHS   |
| HANSON  | 123 MAIN STREET      | 27  | 7392 | 10349 | Arterial  | 2005 | None                | \$0       | 95  | NHS   |
| HANSON  | 123 MAQUAN STREET    | 14  | 0    | 6178  | Collector | 2005 | Rehabilitation      | \$517,579 | 73  | STP   |
| HANSON  | 123 MONPONSETT STREE | 58  | 0    | 10824 | Collector | 2005 | None                | \$0       | 94  | STP   |
| HANSON  | 123 SPRING STREET    |     | 0    | 3010  | Collector | 2005 | Rehabilitation      | \$232,773 | 71  | STP   |
| HANSON  | 123 SPRING STREET    | 58  | 3010 | 2851  | Collector | 2005 | None                | \$0       | 99  | STP   |
| HANSON  | 123 STATE STREET     |     | 0    | 3010  | Collector | 2005 | Rehabilitation      | \$242,472 | 74  | STP   |
| HANSON  | 123 STATE STREET     |     | 3010 | 4541  | Collector | 2005 | Reconstruction      | \$444,009 | 45  | STP   |
| HANSON  | 123 UNION STREET     |     | 0    | 1901  | Collector | 2005 | Routine Maintenance | \$14,574  | 82  | STP   |
| HANSON  | 123 WEST WASHINGTON  | 58  | 0    | 845   | Collector | 2005 | None                | \$0       | 99  | STP   |
| HANSON  | 123 WEST WASHINGTON  |     | 845  | 6389  | Collector | 2005 | Rehabilitation      | \$452,909 | 76  | STP   |
| HANSON  | 123 WEST WASHINGTON  | 14  | 7234 | 4858  | Collector | 2008 | None                | \$0       | 100 | STP   |
| HANSON  | 123 WHITMAN STREET   |     | 0    | 2112  | Collector | 2005 | Rehabilitation      | \$149,717 | 71  | STP   |
| HANSON  | 123 WHITMAN STREET   |     | 2112 | 4488  | Collector | 2005 | None                | \$0       | 86  | STP   |
| HANSON  | 123 WHITMAN STREET   | 58  | 6600 | 1742  | Collector | 2005 | None                | \$0       | 90  | STP   |
| HANSON  | 123 WHITMAN STREET   | 58  | 8342 | 4805  | Collector | 2005 | None                | \$0       | 89  | STP   |
| HANSON  | 123 WINTER STREET    |     | 0    | 3432  | Collector | 2005 | None                | \$0       | 87  | STP   |
| HANSON  | 123 WINTER STREET    |     | 3432 | 1901  | Collector | 2005 | Routine Maintenance | \$15,208  | 81  | STP   |
| HANSON  | 123 WINTER STREET    |     | 5333 | 4541  | Collector | 2005 | Routine             | \$34,814  | 82  | STP   |



|          |                      |     |       |       |           |      | Maintenance         |           |    |       |
|----------|----------------------|-----|-------|-------|-----------|------|---------------------|-----------|----|-------|
| KINGSTON | 145 BISHOP HIGHWAY   | 80  | 0     | 10560 | Collector | 2006 | None                | \$0       | 86 | STP   |
| KINGSTON | 145 BROOK STREET     | 80  | 0     | 211   | Collector | 2006 | None                | \$0       | 95 | STP   |
| KINGSTON | 145 BROOK STREET     | 80  | 211   | 3221  | Collector | 2006 | None                | \$0       | 93 | STP   |
| KINGSTON | 145 BROOKDALE STREET |     | 0     | 1901  | Collector | 2006 | None                | \$0       | 87 | STP   |
| KINGSTON | 145 BROOKDALE STREET |     | 1901  | 4541  | Collector | 2006 | Routine Maintenance | \$30,273  | 80 | STP   |
| KINGSTON | 145 CRESCENT STREET  |     | 0     | 1637  | Collector | 2006 | Rehabilitation      | \$131,869 | 63 | STP   |
| KINGSTON | 145 ELM STREET       |     | 0     | 1003  | Collector | 2006 | Rehabilitation      | \$84,029  | 65 | STP   |
| KINGSTON | 145 ELM STREET       |     | 1003  | 898   | Collector | 2006 | Rehabilitation      | \$78,126  | 62 | STP   |
| KINGSTON | 145 ELM STREET       | 80  | 1901  | 2270  | Collector | 2006 | None                | \$0       | 95 | STP   |
| KINGSTON | 145 ELM STREET       | 80  | 4171  | 3907  | Collector | 2006 | None                | \$0       | 95 | STP   |
| KINGSTON | 145 ELM STREET       | 80  | 8078  | 3485  | Collector | 2006 | None                | \$0       | 98 | STP   |
| KINGSTON | 145 ELM STREET       |     | 11563 | 2429  | Collector | 2006 | Rehabilitation      | \$211,323 | 61 | STP   |
| KINGSTON | 145 EVERGREEN STREET |     | 0     | 1584  | Collector | 2006 | Reconstruction      | \$190,080 | 37 | STP   |
| KINGSTON | 145 EVERGREEN STREET |     | 1584  | 1690  | Collector | 2006 | Routine Maintenance | \$15,210  | 80 | STP   |
| KINGSTON | 145 GROVE STREET     |     | 264   | 422   | Collector | 2006 | None                | \$0       | 93 | STP   |
| KINGSTON | 145 GROVE STREET     |     | 686   | 370   | Collector | 2006 | None                | \$0       | 88 | STP   |
| KINGSTON | 145 GROVE STREET     |     | 1056  | 4118  | Collector | 2006 | Routine Maintenance | \$38,435  | 85 | STP   |
| KINGSTON | 145 GROVE STREET     |     | 9768  | 3749  | Collector | 2006 | None                | \$0       | 95 | STP   |
| KINGSTON | 145 HOLMES AVENUE    |     | 0     | 686   | Collector | 2006 | None                | \$0       | 87 | STP   |
| KINGSTON | 145 HOWLANDS LANE    |     | 0     | 739   | Collector | 2006 | Rehabilitation      | \$71,437  | 74 | STP   |
| KINGSTON | 145 HOWLANDS LANE    |     | 739   | 1162  | Collector | 2006 | None                | \$0       | 87 | STP   |
| KINGSTON | 145 HOWLANDS LANE    |     | 1901  | 3010  | Collector | 2006 | Routine Maintenance | \$27,090  | 84 | STP   |
| KINGSTON | 145 HOWLANDS LANE    |     | 4910  | 528   | Collector | 2006 | Rehabilitation      | \$35,728  | 64 | STP   |
| KINGSTON | 145 INDEPENDENCE MAL |     | 0     | 600   | Collector | 2003 | Reconstruction      | \$146,667 | 45 | STP   |
| KINGSTON | 145 INDIAN POND ROAD | 80  | 0     | 2640  | Collector | 2006 | None                | \$0       | 87 | STP   |
| KINGSTON | 145 LAKE STREET      |     | 264   | 4910  | Collector | 2006 | None                | \$0       | 98 | STP   |
| KINGSTON | 145 LANDING ROAD     |     | 0     | 2904  | Collector | 2008 | None                | \$0       | 93 | STP   |
| KINGSTON | 145 LANDING ROAD     |     | 2904  | 370   | Collector | 2008 | None                | \$0       | 93 | STP   |
| KINGSTON | 145 LANDING ROAD     |     | 3274  | 792   | Collector | 2008 | Rehabilitation      | \$68,904  | 73 | STP   |
| KINGSTON | 145 LANDING ROAD     |     | 4172  | 900   | Collector | 2008 | Routine Maintenance | \$9,900   | 89 |       |
| KINGSTON | 145 MAIN STREET      | 3A  | 0     | 6864  | Collector | 2006 | Rehabilitation      | \$685,637 | 75 | STP   |
| KINGSTON | 145 MAIN STREET      | 3A  | 6864  | 3168  | Arterial  | 2006 | Routine Maintenance | \$31,680  | 86 | NHS   |
| KINGSTON | 145 MAIN STREET      | 106 | 10032 | 4224  | Arterial  | 2005 | Reconstruction      | \$563,200 | 56 | NHS   |
| KINGSTON | 145 PARKS STREET     |     | 0     | 1320  | Collector | 2006 | None                | \$0       | 89 | STP   |
| KINGSTON | 145 PARTING WAYS     |     | 0     | 634   | Collector |      |                     |           |    | LOCAL |
| KINGSTON | 145 PARTING WAYS     |     | 634   | 6019  | Collector |      |                     |           |    | LOCAL |
| KINGSTON | 145 PEMBROKE STREET  | 27  | 0     | 2059  | Arterial  | 2005 | Rehabilitation      | \$199,037 | 70 | NHS   |
| KINGSTON | 145 PEMBROKE STREET  | 27  | 2059  | 1109  | Arterial  | 2005 | None                | \$0       | 90 | NHS   |
| KINGSTON | 145 PEMBROKE STREET  | 27  | 3168  | 739   | Arterial  | 2005 | None                | \$0       | 90 | NHS   |



|          |                     |     |       |       |           |      |                     |             |    |       |
|----------|---------------------|-----|-------|-------|-----------|------|---------------------|-------------|----|-------|
| KINGSTON | 145 PEMBROKE STREET | 27  | 3907  | 264   | Arterial  | 2005 | None                | \$0         | 95 | NHS   |
| KINGSTON | 145 PEMBROKE STREET | 27  | 4171  | 211   | Arterial  | 2005 | None                | \$0         | 99 | NHS   |
| KINGSTON | 145 PEMBROKE STREET | 27  | 4382  | 1373  | Arterial  | 2005 | None                | \$0         | 99 | NHS   |
| KINGSTON | 145 PEMBROKE STREET | 27  | 5755  | 4382  | Arterial  | 2005 | Rehabilitation      | \$367,114   | 63 | NHS   |
| KINGSTON | 145 PEMBROKE STREET | 27  | 10138 | 7603  | Arterial  | 2005 | Reconstruction      | \$912,360   | 40 | NHS   |
| KINGSTON | 145 PILGRIM HIGHWAY | S3  | 0     | 6758  | Arterial  | 2006 | Rehabilitation      | \$1,742,062 | 65 | NHS   |
| KINGSTON | 145 PILGRIM HIGHWAY | S3  | 6758  | 3062  | Arterial  | 2006 | Reconstruction      | \$1,088,711 | 59 | NHS   |
| KINGSTON | 145 PILGRIM HIGHWAY | S3  | 9821  | 6547  | Arterial  | 2006 | Reconstruction      | \$2,327,822 | 50 | NHS   |
| KINGSTON | 145 ROUTE 44        | 44  | 6864  | 9768  | Arterial  | 2006 | None                | \$0         | 95 |       |
| KINGSTON | 145 ROUTE 44        | 44  | 16632 | 2956  | Arterial  | 2006 | None                | \$0         | 95 |       |
| KINGSTON | 145 SMITHS LANE     |     | 0     | 2798  | Collector | 2006 | Routine Maintenance | \$22,384    | 78 | STP   |
| KINGSTON | 145 SMITHS LANE     |     | 2798  | 264   | Collector | 2006 | Routine Maintenance | \$4,224     | 89 | STP   |
| KINGSTON | 145 SMITHS LANE     |     | 3062  | 581   | Collector | 2006 | Routine Maintenance | \$8,134     | 89 | STP   |
| KINGSTON | 145 SMITHS LANE     |     | 4363  | 600   | Collector | 2006 | Reconstruction      | \$72,000    | 55 |       |
| KINGSTON | 145 SOUTH STREET    |     | 0     | 1373  | Collector |      |                     |             |    | LOCAL |
| KINGSTON | 145 SOUTH STREET    |     | 1373  | 1373  | Collector |      |                     |             |    | LOCAL |
| KINGSTON | 145 SOUTH STREET    |     | 2746  | 2851  | Collector |      |                     |             |    | LOCAL |
| KINGSTON | 145 STATION STREET  |     | 0     | 2376  | Collector | 2006 | Prevent Maintenance | \$61,248    | 75 | STP   |
| KINGSTON | 145 SUMMER STREET   | 3A  | 0     | 2270  | Collector | 2006 | Reconstruction      | \$302,667   | 41 | STP   |
| KINGSTON | 145 SUMMER STREET   | 3A  | 2270  | 634   | Collector | 2006 | Reconstruction      | \$98,622    | 38 | STP   |
| KINGSTON | 145 SUMMER STREET   | 3A  | 2904  | 2270  | Collector | 2006 | Reconstruction      | \$353,111   | 41 | STP   |
| KINGSTON | 145 SUMMER STREET   | 3A  | 5174  | 2165  | Collector | 2006 | Reconstruction      | \$404,133   | 34 | STP   |
| KINGSTON | 145 SUMMER STREET   | 53  | 7339  | 2534  | Collector | 2006 | Reconstruction      | \$473,013   | 61 | STP   |
| KINGSTON | 145 UNNAMED ROAD    | 3A  | 0     | 1478  | Collector | 2006 | Rehabilitation      | \$238,122   | 76 | STP   |
| KINGSTON | 145 WAPPING ROAD    | 106 | 0     | 2059  | Collector | 2006 | Reconstruction      | \$228,778   | 45 | STP   |
| KINGSTON | 145 WAPPING ROAD    | 106 | 2059  | 12672 | Collector | 2006 | Routine Maintenance | \$143,616   | 90 | STP   |
| KINGSTON | 145 WEST STREET     |     | 0     | 6442  | Collector |      |                     |             |    | LOCAL |
| KINGSTON | 145 WINTER STREET   |     | 0     | 5808  | Collector | 2006 | Rehabilitation      | \$505,296   | 62 | STP   |
| KINGSTON | 145 WINTHROP STREET |     | 0     | 4330  | Collector | 2006 | Routine Maintenance | \$33,197    | 84 | STP   |
| KINGSTON | 145 WINTHROP STREET |     | 4330  | 2165  | Collector | 2006 | None                | \$0         | 88 | STP   |
| PEMBROKE | 231 BARKER STREET   | 14  | 0     | 5702  | Collector | 2006 | None                | \$0         | 86 | STP   |
| PEMBROKE | 231 CENTER STREET   | 14  | 0     | 2165  | Collector | 2006 | None                | \$0         | 90 | STP   |
| PEMBROKE | 231 CENTER STREET   | 14  | 2165  | 1478  | Collector | 2006 | None                | \$0         | 90 | STP   |
| PEMBROKE | 231 CENTER STREET   | 36  | 3643  | 11986 | Collector | 2006 | Rehabilitation      | \$1,004,160 | 60 | STP   |
| PEMBROKE | 231 CENTER STREET   | 36  | 15629 | 5914  | Collector | 2006 | None                | \$0         | 87 | STP   |
| PEMBROKE | 231 CHURCH STREET   | 139 | 0     | 4224  | Arterial  | 2006 | Reconstruction      | \$713,387   | 29 | NHS   |
| PEMBROKE | 231 CHURCH STREET   | 139 | 4224  | 1584  | Arterial  | 2006 | Reconstruction      | \$450,560   | 49 | NHS   |
| PEMBROKE | 231 CONGRESS STREET |     | 0     | 1531  | Collector | 2006 | Reconstruction      | \$136,089   | 55 | STP   |



|          |                       |     |       |       |           |      |                     |             |    |     |
|----------|-----------------------|-----|-------|-------|-----------|------|---------------------|-------------|----|-----|
| PEMBROKE | 231 CONGRESS STREET   | 14  | 1531  | 1795  | Collector | 2006 | Rehabilitation      | \$127,246   | 58 | STP |
| PEMBROKE | 231 DWELLEY STREET    |     | 0     | 5386  | Collector | 2006 | Rehabilitation      | \$433,872   | 66 | STP |
| PEMBROKE | 231 ELM STREET        |     | 0     | 2112  | Collector | 2006 | Rehabilitation      | \$163,328   | 69 | STP |
| PEMBROKE | 231 ELM STREET        |     | 2112  | 5702  | Collector | 2006 | Rehabilitation      | \$404,208   | 69 | STP |
| PEMBROKE | 231 FOREST STREET     |     | 0     | 9346  | Collector | 2006 | None                | \$0         | 95 | STP |
| PEMBROKE | 231 HIGH STREET-NORT  |     | 0     | 10507 | Collector | 2006 | Rehabilitation      | \$710,974   | 63 | STP |
| PEMBROKE | 231 HOBOMOCK STREET   |     | 0     | 5597  | Collector | 2006 | Routine Maintenance | \$48,507    | 78 | STP |
| PEMBROKE | 231 LAKE STREET       |     | 0     | 4594  | Collector | 2006 | None                | \$0         | 88 | STP |
| PEMBROKE | 231 MAQUAN STREET     | 14  | 0     | 1637  | Collector | 2006 | None                | \$0         | 91 | STP |
| PEMBROKE | 231 MATTAKEESETT STR  | 14  | 0     | 7973  | Collector | 2006 | Routine Maintenance | \$69,099    | 82 | STP |
| PEMBROKE | 231 MATTAKEESETT STR  |     | 7973  | 4910  | Collector | 2006 | Reconstruction      | \$545,556   | 49 | STP |
| PEMBROKE | 231 OAK STREET        |     | 0     | 3696  | Collector | 2006 | Rehabilitation      | \$357,280   | 68 | STP |
| PEMBROKE | 231 OAK STREET        |     | 3696  | 1426  | Collector | 2006 | None                | \$0         | 95 | STP |
| PEMBROKE | 231 OLD WASHINGTON#1  |     | 0     | 6230  | Collector | 2006 | Reconstruction      | \$664,533   | 57 | STP |
| PEMBROKE | 231 OLDHAM STREET     |     | 0     | 9926  | Collector | 2006 | None                | \$0         | 95 | STP |
| PEMBROKE | 231 PELHAM STREET     |     | 0     | 3062  | Collector | 2006 | Reconstruction      | \$326,613   | 45 | STP |
| PEMBROKE | 231 PLAIN STREET      |     | 0     | 3115  | Collector | 2006 | Rehabilitation      | \$220,819   | 61 | STP |
| PEMBROKE | 231 PLAIN STREET      |     | 3115  | 1848  | Collector | 2006 | Rehabilitation      | \$131,003   | 61 | STP |
| PEMBROKE | 231 PLEASANT STREET   |     | 0     | 9504  | Collector | 2006 | Reconstruction      | \$971,520   | 32 | STP |
| PEMBROKE | 231 ROUTE THREE       | S3  | 0     | 2006  | Arterial  | 2006 | Routine Maintenance | \$53,493    | 86 | NHS |
| PEMBROKE | 231 ROUTE THREE       | S3  | 2006  | 4646  | Arterial  | 2006 | Prevent Maintenance | \$330,382   | 76 | NHS |
| PEMBROKE | 231 ROUTE THREE*      | S3  | 0     | 1003  | Arterial  | 2006 | Prevent Maintenance | \$71,324    | 76 | NHS |
| PEMBROKE | 231 ROUTE THREE**     | S3  | 0     | 1267  | Arterial  | 2006 | Prevent Maintenance | \$90,098    | 76 | NHS |
| PEMBROKE | 231 SCHOOL STREET     | 27  | 0     | 1742  | Arterial  | 2006 | Routine Maintenance | \$18,581    | 82 | NHS |
| PEMBROKE | 231 SCHOOL STREET     | 27  | 1742  | 11616 | Arterial  | 2006 | Reconstruction      | \$1,548,800 | 51 | NHS |
| PEMBROKE | 231 SCHOOL STREET     | 27  | 13358 | 4752  | Arterial  | 2006 | Reconstruction      | \$633,600   | 41 | NHS |
| PEMBROKE | 231 SCHOOSSETT STREET | 139 | 0     | 6178  | Arterial  | 2006 | Reconstruction      | \$988,480   | 28 | NHS |
| PEMBROKE | 231 STATION STREET    |     | 0     | 1901  | Collector | 2006 | Rehabilitation      | \$147,011   | 71 | STP |
| PEMBROKE | 231 UNION STREET      |     | 475   | 634   | Collector | 2006 | None                | \$0         | 88 | STP |
| PEMBROKE | 231 UNION STREET*     |     | 0     | 2851  | Collector | 2006 | None                | \$0         | 95 | STP |
| PEMBROKE | 231 VALLEY STREET     |     | 0     | 8026  | Collector | 2006 | Routine Maintenance | \$56,182    | 84 | STP |
| PEMBROKE | 231 WAMPATUCK STREET  |     | 0     | 4805  | Collector | 2006 | Rehabilitation      | \$356,104   | 57 | STP |
| PEMBROKE | 231 WASHINGTON STREE  | 53  | 0     | 1901  | Collector | 2006 | Rehabilitation      | \$183,763   | 63 | STP |
| PEMBROKE | 231 WASHINGTON STREE  | 14  | 1901  | 9134  | Collector | 2006 | Rehabilitation      | \$882,953   | 64 | STP |
| PEMBROKE | 231 WASHINGTON STREE  | 53  | 11035 | 7075  | Collector | 2006 | Reconstruction      | \$943,333   | 45 | STP |
| PEMBROKE | 231 WASHINGTON STREE  | 53  | 18110 | 317   | Arterial  | 2006 | Rehabilitation      | \$30,643    | 70 | NHS |
| PEMBROKE | 231 WASHINGTON STREE  | 53  | 18427 | 1373  | Arterial  | 2006 | Rehabilitation      | \$132,723   | 72 | NHS |
| PEMBROKE | 231 WEST ELM          |     | 0     | 10718 | Collector | 2006 | None                | \$0         | 95 | STP |



|          | STREET               |    |       |       |           |      |                     |             |    |       |
|----------|----------------------|----|-------|-------|-----------|------|---------------------|-------------|----|-------|
| PLYMOUTH | 239 BEAVER DAM ROAD  |    | 0     | 16526 | Collector |      |                     |             |    | LOCAL |
| PLYMOUTH | 239 BOURNE ROAD      |    | 0     | 29251 | Collector |      |                     |             |    | LOCAL |
| PLYMOUTH | 239 BOURNE ROAD1     |    | 1     | 1320  | Collector | 2008 | Prevent Maintenance | \$25,813    | 73 |       |
| PLYMOUTH | 239 BOURNE ROAD10    |    | 10    | 845   | Collector | 2008 | Routine Maintenance | \$6,197     | 88 |       |
| PLYMOUTH | 239 BOURNE ROAD11    |    | 11    | 2060  | Collector | 2008 | Prevent Maintenance | \$40,284    | 73 |       |
| PLYMOUTH | 239 BOURNE ROAD12    |    | 12    | 1584  | Collector | 2008 | Prevent Maintenance | \$30,976    | 76 |       |
| PLYMOUTH | 239 BOURNE ROAD13    |    | 13    | 4224  | Collector | 2008 | Rehabilitation      | \$299,435   | 67 |       |
| PLYMOUTH | 239 BOURNE ROAD14    |    | 14    | 3432  | Collector | 2008 | Rehabilitation      | \$243,291   | 62 |       |
| PLYMOUTH | 239 BOURNE ROAD15    |    | 15    | 2165  | Collector | 2008 | Reconstruction      | \$211,689   | 58 |       |
| PLYMOUTH | 239 BOURNE ROAD2     |    | 2     | 792   | Collector | 2008 | Prevent Maintenance | \$15,488    | 73 |       |
| PLYMOUTH | 239 BOURNE ROAD3     |    | 3     | 2904  | Collector | 2008 | Prevent Maintenance | \$56,789    | 72 |       |
| PLYMOUTH | 239 BOURNE ROAD4     |    | 4     | 3326  | Collector | 2008 | Prevent Maintenance | \$65,042    | 78 |       |
| PLYMOUTH | 239 BOURNE ROAD5     |    | 5     | 3010  | Collector | 2008 | Prevent Maintenance | \$58,862    | 73 |       |
| PLYMOUTH | 239 BOURNE ROAD6     |    | 6     | 2482  | Collector | 2008 | Prevent Maintenance | \$48,537    | 73 |       |
| PLYMOUTH | 239 BOURNE ROAD7     |    | 7     | 1056  | Collector | 2008 | Routine Maintenance | \$7,744     | 87 |       |
| PLYMOUTH | 239 BOURNE ROAD8     |    | 8     | 1584  | Collector | 2008 | Routine Maintenance | \$11,616    | 89 |       |
| PLYMOUTH | 239 BOURNE ROAD9     |    | 9     | 1320  | Collector | 2008 | Routine Maintenance | \$9,680     | 89 |       |
| PLYMOUTH | 239 CARVER ROAD      | 44 | 0     | 13094 | Arterial  | 2006 | Reconstruction      | \$1,629,476 | 52 | NHS   |
| PLYMOUTH | 239 CARVER ROAD      | 44 | 13094 | 2376  | Arterial  | 2006 | Reconstruction      | \$559,680   | 54 | NHS   |
| PLYMOUTH | 239 CARVER ROAD      |    | 16280 |       |           | 2006 | Reconstruction      | \$371,653   | 54 |       |
| PLYMOUTH | 239 CHERRY STREET    |    | 0     | 2640  | Collector | 2006 | Reconstruction      | \$316,800   | 45 | STP   |
| PLYMOUTH | 239 CHERRY STREET    |    | 2640  | 1109  | Collector | 2006 | Rehabilitation      | \$117,924   | 62 | STP   |
| PLYMOUTH | 239 CHERRY STREET    |    | 3749  | 950   | Collector | 2006 | Reconstruction      | \$173,111   | 54 | STP   |
| PLYMOUTH | 239 CHERRY STREET    |    | 4699  | 898   | Collector | 2006 | Reconstruction      | \$127,716   | 54 | LOCAL |
| PLYMOUTH | 239 CHERRY STREET    |    | 5597  | 2218  | Collector | 2006 | None                | \$0         | 85 | LOCAL |
| PLYMOUTH | 239 CLARK ROAD       |    | 0     | 845   | Collector |      |                     |             |    | LOCAL |
| PLYMOUTH | 239 CLARK ROAD       |    | 845   | 2798  | Collector |      |                     |             |    | LOCAL |
| PLYMOUTH | 239 CLARK ROAD       |    | 3643  | 2798  | Collector |      |                     |             |    | LOCAL |
| PLYMOUTH | 239 COMMERCE WAY     |    | 0     | 1161  | Collector | 2006 | Routine Maintenance | \$13,932    | 89 |       |
| PLYMOUTH | 239 COMMERCE WAY     |    | 1161  | 1161  | Collector | 2006 | None                | \$0         | 95 |       |
| PLYMOUTH | 239 COMMERCE WAY     |    | 2322  | 2640  | Collector | 2006 | None                | \$0         | 95 |       |
| PLYMOUTH | 239 COMMERCE WAY     |    | 4962  | 1848  | Collector | 2006 | None                | \$0         | 95 |       |
| PLYMOUTH | 239 CONNECTOR ROAD   |    | 0     | 317   | Collector | 2006 | Rehabilitation      | \$33,708    | 61 | STP   |
| PLYMOUTH | 239 CONNECTOR ROAD   |    | 317   | 792   | Collector | 2006 | Rehabilitation      | \$84,216    | 63 | STP   |
| PLYMOUTH | 239 CONNECTOR ROAD   |    | 1109  | 8606  | Collector | 2006 | Routine Maintenance | \$134,827   | 88 | STP   |
| PLYMOUTH | 239 CONNECTOR ROAD*  |    | 0     | 1742  | Collector | 2006 | Rehabilitation      | \$168,393   | 62 | STP   |
| PLYMOUTH | 239 CONNECTOR ROAD** |    | 0     | 2798  | Collector | 2006 | Rehabilitation      | \$369,647   | 63 | STP   |



|          |                      |    |       |       |           |      |                     |             |    |       |
|----------|----------------------|----|-------|-------|-----------|------|---------------------|-------------|----|-------|
| PLYMOUTH | 239 COURT STREET     | 3A | 0     | 739   | Collector | 2006 | Routine Maintenance | \$9,853     | 88 | STP   |
| PLYMOUTH | 239 COURT STREET     | 3A | 739   | 1637  | Collector |      |                     |             |    | STP   |
| PLYMOUTH | 239 COURT STREET     | 3A | 2376  | 2006  | Collector | 2006 | None                | \$0         | 93 | STP   |
| PLYMOUTH | 239 COURT STREET     | 3A | 4382  | 1320  | Collector | 2006 | None                | \$0         | 92 | STP   |
| PLYMOUTH | 239 COURT STREET     | 3A | 5702  | 1637  | Collector | 2006 | Routine Maintenance | \$15,279    | 87 | STP   |
| PLYMOUTH | 239 COURT STREET     | 3A | 7339  | 898   | Collector | 2006 | None                | \$0         | 94 | STP   |
| PLYMOUTH | 239 COURT STREET     | 3A | 8237  | 2165  | Collector | 2006 | Routine Maintenance | \$26,702    | 90 | STP   |
| PLYMOUTH | 239 COURT STREET     | 3A | 10402 | 422   | Collector | 2006 | None                | \$0         | 94 | STP   |
| PLYMOUTH | 239 COURT STREET     | 3A | 10824 | 1848  | Collector | 2006 | None                | \$0         | 95 | STP   |
| PLYMOUTH | 239 FEDERAL FURNACE  |    | 0     | 4435  | Collector | 2006 | Rehabilitation      | \$342,973   | 71 | STP   |
| PLYMOUTH | 239 FEDERAL FURNACE  |    | 4435  | 18955 | Collector | 2006 | Rehabilitation      | \$1,465,853 | 74 | STP   |
| PLYMOUTH | 239 HALFWAY POND RO* |    | 1690  | 6970  | Collector |      |                     |             |    | LOCAL |
| PLYMOUTH | 239 HALL STREET      |    | 0     | 264   | Collector | 2006 | Rehabilitation      | \$17,864    | 56 | STP   |
| PLYMOUTH | 239 HALL STREET      |    | 264   | 475   | Collector | 2006 | Reconstruction      | \$44,333    | 55 | STP   |
| PLYMOUTH | 239 HALL STREET      |    | 739   | 528   | Collector | 2006 | Reconstruction      | \$53,973    | 56 | STP   |
| PLYMOUTH | 239 HEDGES POND ROAD |    | 0     | 2798  | Collector |      |                     |             |    | LOCAL |
| PLYMOUTH | 239 HEDGES POND ROAD |    | 2798  | 1162  | Collector |      |                     |             |    | LOCAL |
| PLYMOUTH | 239 HEDGES POND ROAD |    | 3960  | 950   | Collector |      |                     |             |    | LOCAL |
| PLYMOUTH | 239 HEDGES POND ROAD |    | 4910  | 422   | Collector |      |                     |             |    | LOCAL |
| PLYMOUTH | 239 HEDGES POND ROAD |    | 5333  | 422   | Collector |      |                     |             |    | LOCAL |
| PLYMOUTH | 239 HEDGES POND ROAD |    | 5755  | 3590  | Collector |      |                     |             |    | LOCAL |
| PLYMOUTH | 239 HERRING POND ROA |    | 0     | 3696  | Collector | 2006 | Prevent Maintenance | \$78,848    | 74 | LOCAL |
| PLYMOUTH | 239 HERRING POND ROA |    | 3696  | 4171  | Collector | 2006 | None                | \$0         | 98 | LOCAL |
| PLYMOUTH | 239 HERRING POND ROA |    | 7867  | 370   | Collector | 2006 | Routine Maintenance | \$4,687     | 90 | LOCAL |
| PLYMOUTH | 239 HERRING POND ROA |    | 8237  | 898   | Collector | 2006 | Routine Maintenance | \$13,171    | 86 | STP   |
| PLYMOUTH | 239 HERRING POND ROA |    | 9134  | 950   | Collector | 2006 | Prevent Maintenance | \$43,911    | 78 | STP   |
| PLYMOUTH | 239 HERRING POND ROA |    | 10085 | 211   | Collector | 2006 | Prevent Maintenance | \$17,630    | 84 | STP   |
| PLYMOUTH | 239 HERRING WAY      | 0  | 0     | 2534  | Collector |      |                     |             |    | LOCAL |
| PLYMOUTH | 239 LIBERTY STREET   |    | 0     | 1320  | Collector | 2006 | None                | \$0         | 86 | STP   |
| PLYMOUTH | 239 LONG POND ROAD   |    | 0     | 53    | Collector | 2006 | Routine Maintenance | \$954       | 78 | STP   |
| PLYMOUTH | 239 LONG POND ROAD   |    | 53    | 581   | Collector | 2006 | None                | \$0         | 90 | STP   |
| PLYMOUTH | 239 LONG POND ROAD   |    | 634   | 634   | Collector | 2006 | None                | \$0         | 90 | STP   |
| PLYMOUTH | 239 LONG POND ROAD   |    | 1267  | 2693  | Collector | 2006 | None                | \$0         | 90 | STP   |
| PLYMOUTH | 239 LONG POND ROAD   |    | 3960  | 739   | Collector |      |                     |             |    | LOCAL |
| PLYMOUTH | 239 LONG POND ROAD   |    | 4699  | 9240  | Collector |      |                     |             |    | LOCAL |
| PLYMOUTH | 239 LONG POND ROAD   |    | 13939 | 1584  | Collector |      |                     |             |    | LOCAL |
| PLYMOUTH | 239 LONG POND ROAD   |    | 15523 | 14098 | Collector |      |                     |             |    | LOCAL |





|          |                      |    |       |       |           |      |                     |             |     |       |
|----------|----------------------|----|-------|-------|-----------|------|---------------------|-------------|-----|-------|
| PLYMOUTH | 239 LONG POND ROAD   |    | 29621 | 1954  | Collector |      |                     |             |     | LOCAL |
| PLYMOUTH | 239 LONG POND ROAD   |    | 31574 | 8765  | Collector |      |                     |             |     | LOCAL |
| PLYMOUTH | 239 LONG POND ROAD   |    | 40339 | 686   | Collector |      |                     |             |     | LOCAL |
| PLYMOUTH | 239 LONG POND ROAD   |    | 41026 | 7181  | Collector |      |                     |             |     | LOCAL |
| PLYMOUTH | 239 MAIN STREET      | 3A | 0     | 581   | Collector | 2006 | Routine Maintenance | \$7,747     | 88  | STP   |
| PLYMOUTH | 239 MAIN STREET      | 3A | 581   | 528   | Collector | 2006 | Routine Maintenance | \$7,040     | 86  | STP   |
| PLYMOUTH | 239 MANOMET POINT RO |    | 0     | 1742  | Collector | 2006 | Rehabilitation      | \$134,715   | 68  | STP   |
| PLYMOUTH | 239 MANOMET POINT RO |    | 1742  | 3010  | Collector | 2006 | Rehabilitation      | \$232,773   | 67  | STP   |
| PLYMOUTH | 239 MARKET STREET    |    | 422   | 211   | Collector | 2006 | Reconstruction      | \$35,636    | 56  | STP   |
| PLYMOUTH | 239 MAST ROAD        |    | 0     | 6442  | Collector |      |                     |             |     | LOCAL |
| PLYMOUTH | 239 MAST ROAD        |    | 6442  | 10349 | Collector |      |                     |             |     | LOCAL |
| PLYMOUTH | 239 NELSON STREET    |    | 0     | 1267  | Collector | 2006 | Rehabilitation      | \$114,312   | 65  | STP   |
| PLYMOUTH | 239 NORTH PARK AVENU |    | 0     | 317   | Collector | 2006 | Reconstruction      | \$46,493    | 56  | STP   |
| PLYMOUTH | 239 OAK STREET       |    | 0     | 1426  | Collector | 2006 | None                | \$0         | 98  | STP   |
| PLYMOUTH | 239 OAK STREET       |    | 1426  | 686   | Collector | 2006 | None                | \$0         | 98  | STP   |
| PLYMOUTH | 239 OBERY STREET     |    | 0     | 2957  | Collector | 2006 | Rehabilitation      | \$276,315   | 64  | STP   |
| PLYMOUTH | 239 OBERY STREET     |    | 2957  | 1320  | Collector | 2006 | Rehabilitation      | \$114,840   | 75  | STP   |
| PLYMOUTH | 239 PILGRIM HIGHWAY  | S3 | 0     | 9346  | Arterial  | 2006 | Rehabilitation      | \$2,409,191 | 63  | NHS   |
| PLYMOUTH | 239 PILGRIM HIGHWAY  | S3 | 9346  | 3802  | Arterial  | 2006 | Rehabilitation      | \$980,071   | 64  | NHS   |
| PLYMOUTH | 239 PILGRIM HIGHWAY  | S3 | 13147 | 9082  | Arterial  | 2006 | Rehabilitation      | \$2,341,138 | 77  | NHS   |
| PLYMOUTH | 239 PILGRIM HIGHWAY  | S3 | 22229 | 845   | Arterial  | 2006 | Routine Maintenance | \$22,533    | 87  | NHS   |
| PLYMOUTH | 239 PILGRIM HIGHWAY  | S3 | 23074 | 5702  | Arterial  | 2006 | Routine Maintenance | \$152,053   | 87  | NHS   |
| PLYMOUTH | 239 PILGRIM HIGHWAY  | S3 | 28776 | 18427 | Arterial  | 2006 | Rehabilitation      | \$4,750,071 | 61  | NHS   |
| PLYMOUTH | 239 PILGRIM HIGHWAY  | S3 | 47203 | 31363 | Arterial  | 2006 | Reconstruction      | \$0         | 61  | NHS   |
| PLYMOUTH | 239 PLYMPTON ROAD    | 80 | 0     | 8184  | Collector | 2006 | Routine Maintenance | \$81,840    | 84  | STP   |
| PLYMOUTH | 239 RED BROOK ROAD   |    | 0     | 1531  | Collector | 2006 | None                | \$0         | 95  | STP   |
| PLYMOUTH | 239 ROCKY HILL ROAD  |    | 0     | 16685 | Collector | 2006 | Rehabilitation      | \$1,290,307 | 58  | STP   |
| PLYMOUTH | 239 ROUTE 44         |    | 0     | 4488  | Arterial  | 2006 | Prevent Maintenance | \$239,360   | 80  |       |
| PLYMOUTH | 239 ROUTE 44         |    | 4488  | 2376  | Arterial  | 2006 | None                | \$0         | 95  |       |
| PLYMOUTH | 239 ROUTE TWENTY FIV | 25 | 0     | 3802  | Arterial  | 2005 | None                | \$0         | 100 | NHS   |
| PLYMOUTH | 239 ROUTE TWENTY FIV | 25 | 3802  | 8026  | Arterial  | 2005 | None                | \$0         | 100 | NHS   |
| PLYMOUTH | 239 SAMOSET STREET   | 44 | 0     | 739   | Collector | 2006 | Rehabilitation      | \$78,580    | 60  | STP   |
| PLYMOUTH | 239 SAMOSET STREET   | 44 | 739   | 1003  | Collector | 2006 | Rehabilitation      | \$100,189   | 64  | STP   |
| PLYMOUTH | 239 SAMOSET STREET   | 44 | 1742  | 1742  | Collector | 2006 | Rehabilitation      | \$224,524   | 60  | STP   |
| PLYMOUTH | 239 SAMOSET STREET   | 44 | 3485  | 845   | Arterial  | 2006 | Rehabilitation      | \$179,703   | 71  | NHS   |
| PLYMOUTH | 239 SAMOSET STREET   | 44 | 4330  | 6336  | Arterial  | 2006 | Rehabilitation      | \$1,082,048 | 74  | NHS   |



|          |                      |    |       |       |           |      |                     |           |    |       |
|----------|----------------------|----|-------|-------|-----------|------|---------------------|-----------|----|-------|
| PLYMOUTH | 239 SANDWICH ROAD    |    | 0     | 10349 | Collector | 2006 | Prevent Maintenance | \$20,732  | 84 | STP   |
| PLYMOUTH | 239 SANDWICH ROAD*   |    | 0     | 686   | Collector |      |                     |           |    | STP   |
| PLYMOUTH | 239 SANDWICH ROAD*   |    | 686   | 370   | Collector | 2006 | Prevent Maintenance | \$8,551   | 74 | STP   |
| PLYMOUTH | 239 SANDWICH ROAD*   |    | 1056  | 792   | Collector | 2006 | Prevent Maintenance | \$18,304  | 75 | STP   |
| PLYMOUTH | 239 SANDWICH ROAD*   |    | 1848  | 1267  | Collector | 2006 | Routine Maintenance | \$10,981  | 88 | STP   |
| PLYMOUTH | 239 SANDWICH ROAD*   |    | 3115  | 3326  | Collector | 2006 | Prevent Maintenance | \$82,780  | 76 | STP   |
| PLYMOUTH | 239 SANDWICH ROAD*   |    | 6442  | 634   | Collector | 2006 | Prevent Maintenance | \$18,034  | 76 | STP   |
| PLYMOUTH | 239 SANDWICH ROAD*   |    | 7075  | 686   | Collector | 2006 | Reconstruction      | \$103,662 | 58 | STP   |
| PLYMOUTH | 239 SANDWICH ROAD*   |    | 7762  | 792   | Collector | 2006 | Reconstruction      | \$126,720 | 55 | LOCAL |
| PLYMOUTH | 239 SANDWICH ROAD*   |    | 8554  | 3485  | Collector |      |                     |           |    | LOCAL |
| PLYMOUTH | 239 SANDWICH ROAD*   |    | 12038 | 5122  | Collector |      |                     |           |    | LOCAL |
| PLYMOUTH | 239 SANDWICH ROAD*   |    | 17160 | 7656  | Collector |      |                     |           |    | LOCAL |
| PLYMOUTH | 239 SANDWICH ROAD*   |    | 24816 | 16051 | Collector |      |                     |           |    | LOCAL |
| PLYMOUTH | 239 SANDWICH STREET  |    | 0     | 264   | Collector | 2006 | None                | \$0       | 99 | STP   |
| PLYMOUTH | 239 SANDWICH STREET  | 3A | 264   | 422   | Collector | 2006 | None                | \$0       | 99 | STP   |
| PLYMOUTH | 239 SANDWICH STREET  | 3A | 686   | 1478  | Collector | 2006 | None                | \$0       | 99 | STP   |
| PLYMOUTH | 239 SANDWICH STREET  | 3A | 2165  | 2904  | Collector | 2006 | Routine Maintenance | \$29,040  | 85 | STP   |
| PLYMOUTH | 239 SEVEN HILLS ROAD |    | 0     | 3538  | Collector | 2006 | Rehabilitation      | \$216,604 | 59 | STP   |
| PLYMOUTH | 239 SHIP POND ROAD   | 0  | 0     | 1742  | Collector |      |                     |           |    | LOCAL |
| PLYMOUTH | 239 SHIP POND ROAD   | 0  | 1742  | 9979  | Collector |      |                     |           |    | LOCAL |
| PLYMOUTH | 239 SHIP POND ROAD   | 0  | 11722 | 3643  | Collector |      |                     |           |    | LOCAL |
| PLYMOUTH | 239 SHIP POND ROAD   | 0  | 15365 | 845   | Collector |      |                     |           |    | LOCAL |
| PLYMOUTH | 239 SHIP POND ROAD   |    | 16210 | 317   | Collector |      |                     |           |    | LOCAL |
| PLYMOUTH | 239 SHIP POND ROAD   | 0  | 16526 | 739   | Collector |      |                     |           |    | LOCAL |
| PLYMOUTH | 239 SHIP POND ROAD   | 0  | 17266 | 1954  | Collector |      |                     |           |    | LOCAL |
| PLYMOUTH | 239 SOUTH MEADOW ROA |    | 0     | 2746  | Collector | 2006 | Reconstruction      | \$292,907 | 57 | STP   |
| PLYMOUTH | 239 SOUTH MEADOW ROA |    | 2746  | 10560 | Collector | 2006 | Routine Maintenance | \$98,560  | 87 | STP   |
| PLYMOUTH | 239 SOUTH PARK AVENU |    | 0     | 317   | Collector | 2006 | Rehabilitation      | \$28,600  | 51 | STP   |
| PLYMOUTH | 239 SOUTH PARK AVENU |    | 317   | 528   | Collector | 2006 | Reconstruction      | \$65,707  | 56 | STP   |
| PLYMOUTH | 239 SOUTH STREET     |    | 0     | 2534  | Collector | 2006 | Routine Maintenance | \$25,340  | 79 | STP   |
| PLYMOUTH | 239 SOUTH STREET     |    | 2534  | 2112  | Collector | 2006 | Reconstruction      | \$225,280 | 58 | STP   |
| PLYMOUTH | 239 SOUTH STREET     |    | 4646  | 1742  | Collector | 2006 | Rehabilitation      | \$134,715 | 68 | STP   |
| PLYMOUTH | 239 STANDISH AVENUE  |    | 0     | 6811  | Collector | 2006 | Reconstruction      | \$998,947 | 48 | STP   |
| PLYMOUTH | 239 STATE ROAD       | 3A | 0     | 5227  | Collector | 2006 | Routine Maintenance | \$41,816  | 81 | STP   |



|          |                      |    |       |       |           |      |                     |             |    |       |
|----------|----------------------|----|-------|-------|-----------|------|---------------------|-------------|----|-------|
| PLYMOUTH | 239 STATE ROAD       | 3A | 5227  | 22282 | Collector | 2006 | Rehabilitation      | \$1,723,141 | 77 | STP   |
| PLYMOUTH | 239 STATE ROAD       | 3A | 27509 | 15101 | Collector | 2006 | Routine Maintenance | \$120,808   | 78 | STP   |
| PLYMOUTH | 239 STATE ROAD       | 3A | 42610 | 7814  | Collector | 2006 | Rehabilitation      | \$604,283   | 73 | STP   |
| PLYMOUTH | 239 STATE ROAD       | 3A | 50424 | 792   | Collector | 2006 | Reconstruction      | \$84,480    | 60 | STP   |
| PLYMOUTH | 239 STATE ROAD       | 3A | 51216 | 5174  | Collector | 2006 | None                | \$0         | 89 | STP   |
| PLYMOUTH | 239 STATE ROAD       | 3A | 56390 | 5966  | Collector | 2006 | None                | \$0         | 89 | STP   |
| PLYMOUTH | 239 STATE ROAD       | 3A | 62357 | 475   | Collector | 2006 | None                | \$0         | 99 | STP   |
| PLYMOUTH | 239 STATE ROAD       | 3A | 62832 | 2112  | Collector | 2006 | None                | \$0         | 93 | STP   |
| PLYMOUTH | 239 SUMMER STREET    |    | 0     | 4118  | Collector | 2006 | None                | \$0         | 95 | STP   |
| PLYMOUTH | 239 SUMMER STREET    |    | 4118  | 264   | Collector | 2006 | Reconstruction      | \$28,160    | 41 | STP   |
| PLYMOUTH | 239 SUMMER STREET    |    | 4382  | 264   | Collector | 2006 | Reconstruction      | \$28,160    | 43 | STP   |
| PLYMOUTH | 239 SUMMER STREET    |    | 4646  | 1742  | Collector | 2006 | None                | \$0         | 95 | STP   |
| PLYMOUTH | 239 SUMMER STREET    |    | 6389  | 1214  | Collector | 2006 | Reconstruction      | \$118,702   | 56 | STP   |
| PLYMOUTH | 239 SUMMER STREET    |    | 7603  | 1267  | Collector | 2006 | Prevent Maintenance | \$40,544    | 77 | STP   |
| PLYMOUTH | 239 TAYLOR AVENUE    |    | 0     | 1690  | Collector | 2006 | Reconstruction      | \$240,356   | 26 | STP   |
| PLYMOUTH | 239 TAYLOR AVENUE    |    | 1690  | 1373  | Collector | 2006 | Reconstruction      | \$195,271   | 32 | STP   |
| PLYMOUTH | 239 TAYLOR AVENUE    |    | 3062  | 2376  | Collector | 2006 | Reconstruction      | \$316,800   | 22 | STP   |
| PLYMOUTH | 239 WAREHAM ROAD     |    | 0     | 16685 | Collector |      |                     |             |    | LOCAL |
| PLYMOUTH | 239 WARREN AVENUE    | 3A | 0     | 3432  | Collector | 2006 | Prevent Maintenance | \$91,520    | 78 | STP   |
| PLYMOUTH | 239 WARREN AVENUE    | 3A | 3432  | 1267  | Collector | 2006 | Routine Maintenance | \$12,670    | 89 | STP   |
| PLYMOUTH | 239 WARREN AVENUE    | 3A | 4699  | 2218  | Collector | 2006 | Prevent Maintenance | \$59,147    | 83 | STP   |
| PLYMOUTH | 239 WARREN AVENUE    | 3A | 6917  | 2587  | Collector | 2006 | Prevent Maintenance | \$68,987    | 74 | STP   |
| PLYMOUTH | 239 WARREN AVENUE    |    | 9504  | 686   | Collector | 2006 | None                | \$0         | 95 | STP   |
| PLYMOUTH | 239 WATER STREET     |    | 0     | 1109  | Collector | 2006 | Reconstruction      | \$197,156   | 53 | STP   |
| PLYMOUTH | 239 WATER STREET     |    | 1109  | 581   | Collector | 2006 | Prevent Maintenance | \$20,658    | 84 | STP   |
| PLYMOUTH | 239 WATER STREET     |    | 1690  | 1373  | Collector | 2006 | Prevent Maintenance | \$48,818    | 77 | STP   |
| PLYMOUTH | 239 WATER STREET     |    | 3062  | 686   | Collector | 2006 | Rehabilitation      | \$88,418    | 69 | STP   |
| PLYMOUTH | 239 WATER STREET     |    | 3749  | 528   | Collector | 2006 | Reconstruction      | \$93,867    | 55 | STP   |
| PLYMOUTH | 239 WATER STREET     |    | 4277  | 739   | Collector | 2006 | Reconstruction      | \$131,378   | 54 | STP   |
| PLYMOUTH | 239 WATER STREET     |    | 5016  | 845   | Collector | 2006 | Rehabilitation      | \$65,347    | 65 | STP   |
| PLYMOUTH | 239 WESTERLY ROAD    |    | 2165  | 1584  | Collector | 2006 | Reconstruction      | \$154,880   | 42 | STP   |
| PLYMOUTH | 239 WESTERLY ROAD    |    | 3749  | 475   | Collector | 2006 | Reconstruction      | \$46,444    | 42 | STP   |
| PLYMOUTH | 239 WESTERLY ROAD    |    | 4224  | 4013  | Collector | 2006 | Rehabilitation      | \$258,616   | 61 | STP   |
| PLYMOUTH | 239 WHITE HORSE ROAD |    | 0     | 1478  | Collector | 2006 | Rehabilitation      | \$123,824   | 66 | STP   |
| PLYMOUTH | 239 WHITE HORSE ROAD |    | 1478  | 2746  | Collector | 2006 | Rehabilitation      | \$194,661   | 66 | STP   |
| PLYMPTON | 240 BROOK STREET     |    | 1531  | 3590  | Collector |      |                     |             |    | LOCAL |
| PLYMPTON | 240 BROOK STREET     |    | 5122  | 634   | Collector | 2005 | Reconstruction      | \$78,898    | 64 | STP   |
| PLYMPTON | 240 BROOK STREET     |    | 5755  | 7973  | Collector | 2005 | Reconstruction      | \$956,760   | 11 | STP   |
| PLYMPTON | 240 CENTER STREET    |    | 0     | 10718 | Collector |      |                     |             |    | LOCAL |
| PLYMPTON | 240 COLCHESTER       |    | 0     | 2693  | Collector | 2005 | None                | \$0         | 88 | STP   |



|           | STREE                |     |       |       |           |      |                     |             |    |       |
|-----------|----------------------|-----|-------|-------|-----------|------|---------------------|-------------|----|-------|
| PLYMPTON  | 240 COUNTY ROAD      | 106 | 0     | 9134  | Collector | 2005 | Routine Maintenance | \$91,340    | 83 | STP   |
| PLYMPTON  | 240 CRESCENT STREET  |     | 0     | 4013  | Collector |      |                     |             |    | LOCAL |
| PLYMPTON  | 240 LAKE STREET      |     | 0     | 7814  | Collector |      |                     |             |    | LOCAL |
| PLYMPTON  | 240 MAIN STREET      | 58  | 0     | 8818  | Collector | 2005 | Reconstruction      | \$1,254,116 | 46 | STP   |
| PLYMPTON  | 240 MAIN STREET      |     | 8818  | 12461 | Collector |      |                     |             |    | LOCAL |
| PLYMPTON  | 240 MAYFLOWER STREET |     | 0     | 2693  | Collector |      |                     |             |    | LOCAL |
| PLYMPTON  | 240 MAYFLOWER STREET |     | 2693  | 4013  | Collector | 2005 | Rehabilitation      | \$310,339   | 67 | STP   |
| PLYMPTON  | 240 PALMER ROAD      | 58  | 0     | 8554  | Collector | 2005 | Reconstruction      | \$1,216,569 | 49 | STP   |
| PLYMPTON  | 240 PALMER ROAD      | 58  | 8554  | 1162  | Collector | 2005 | Rehabilitation      | \$112,327   | 67 | STP   |
| PLYMPTON  | 240 PARSONAGE ROAD   |     | 0     | 3960  | Collector | 2005 | Reconstruction      | \$422,400   | 55 | STP   |
| PLYMPTON  | 240 PROSPECT ROAD    |     | 0     | 5597  | Collector | 2005 | Reconstruction      | \$597,013   | 37 | STP   |
| PLYMPTON  | 240 RING ROAD        |     | 0     | 898   | Collector |      |                     |             |    | LOCAL |
| PLYMPTON  | 240 ROUTE 44         |     | 19589 | 3802  | Arterial  | 2006 | None                | \$0         | 95 |       |
| PLYMPTON  | 240 SPRING STREET    |     | 0     | 4118  | Collector |      |                     |             |    | LOCAL |
| PLYMPTON  | 240 UPLAND ROAD      |     | 0     | 6547  | Collector |      |                     |             |    | LOCAL |
| PLYMPTON  | 240 WINNETUXETT ROAD |     | 3854  | 581   | Collector | 2005 | Reconstruction      | \$61,973    | 49 | STP   |
| STOUGHTON | 285 AMVETS HIGHWAY   | 24  | 0     | 8448  | Arterial  | 2006 | Rehabilitation      | \$2,694,912 | 71 | NHS   |
| STOUGHTON | 285 ASH STREET       |     | 0     | 2006  | Collector | 2006 | Rehabilitation      | \$155,131   | 66 | STP   |
| STOUGHTON | 285 BAY ROAD         |     | 0     | 528   | Collector | 2006 | None                | \$0         | 85 | STP   |
| STOUGHTON | 285 BAY ROAD         |     | 528   | 158   | Collector | 2006 | None                | \$0         | 85 | STP   |
| STOUGHTON | 285 BAY ROAD         |     | 686   | 2957  | Collector | 2006 | None                | \$0         | 85 | STP   |
| STOUGHTON | 285 BAY ROAD         |     | 3643  | 3960  | Collector | 2006 | None                | \$0         | 85 | STP   |
| STOUGHTON | 285 BAY ROAD         |     | 7603  | 5280  | Collector | 2006 | None                | \$0         | 85 | STP   |
| STOUGHTON | 285 CANTON STREET    | 27  | 0     | 1426  | Arterial  | 2006 | Rehabilitation      | \$128,657   | 73 | NHS   |
| STOUGHTON | 285 CANTON STREET    | 27  | 1426  | 4805  | Arterial  | 2006 | Rehabilitation      | \$433,518   | 72 | NHS   |
| STOUGHTON | 285 CEDAR STREET     |     | 0     | 422   | Collector | 2006 | Prevent Maintenance | \$9,003     | 73 | STP   |
| STOUGHTON | 285 CEDAR STREET     |     | 422   | 264   | Collector | 2006 | Prevent Maintenance | \$5,632     | 73 | STP   |
| STOUGHTON | 285 CENTRAL STREET   | 27  | 1267  | 2218  | Arterial  | 2006 | None                | \$0         | 99 | NHS   |
| STOUGHTON | 285 CENTRAL STREET   | 27  | 3485  | 1056  | Arterial  | 2006 | None                | \$0         | 99 | NHS   |
| STOUGHTON | 285 CENTRAL STREET   | 27  | 4541  | 2587  | Arterial  | 2006 | None                | \$0         | 88 | NHS   |
| STOUGHTON | 285 CENTRAL STREET   |     | 7128  | 1795  | Collector | 2006 | None                | \$0         | 99 | STP   |
| STOUGHTON | 285 CENTRAL STREET   |     | 8923  | 2534  | Collector | 2006 | None                | \$0         | 90 | STP   |
| STOUGHTON | 285 CENTRAL STREET   |     | 11458 | 5227  | Collector | 2006 | None                | \$0         | 88 | STP   |
| STOUGHTON | 285 CENTRAL STREET   |     | 16685 | 2270  | Collector | 2006 | None                | \$0         | 90 | STP   |
| STOUGHTON | 285 CENTRAL STREET   |     | 18955 | 4277  | Collector | 2006 | Routine Maintenance | \$57,027    | 80 | STP   |
| STOUGHTON | 285 CENTRAL STREET   |     | 23232 | 792   | Collector | 2006 | Rehabilitation      | \$61,248    | 70 | STP   |
| STOUGHTON | 285 CENTRAL STREET*  |     | 317   | 528   | Collector | 2006 | None                | \$0         | 99 | STP   |
| STOUGHTON | 285 CHEMUNG STREET   |     | 0     | 1954  | Collector | 2006 | None                | \$0         | 99 | STP   |



|           |                     |     |      |       |           |      |                     |             |     |     |
|-----------|---------------------|-----|------|-------|-----------|------|---------------------|-------------|-----|-----|
| STOUGHTON | 285 CHEMUNG STREET  |     | 1954 | 1214  | Collector | 2006 | None                | \$0         | 99  | STP |
| STOUGHTON | 285 DYKEMAN WAY     |     | 0    | 475   | Collector | 2006 | None                | \$0         | 99  | STP |
| STOUGHTON | 285 GAY STREET      |     | 0    | 1901  | Collector | 2006 | Reconstruction      | \$219,671   | 59  | STP |
| STOUGHTON | 285 HIGHLAND STREET |     | 0    | 1320  | Collector | 2006 | Rehabilitation      | \$93,573    | 66  | STP |
| STOUGHTON | 285 HIGHLAND STREET |     | 1320 | 6230  | Collector | 2006 | Reconstruction      | \$609,156   | 34  | STP |
| STOUGHTON | 285 ISLAND STREET   |     | 0    | 3643  | Collector | 2006 | None                | \$0         | 94  | STP |
| STOUGHTON | 285 LINCOLN STREET  |     | 0    | 2059  | Collector | 2006 | Rehabilitation      | \$159,229   | 74  | STP |
| STOUGHTON | 285 LINCOLN STREET  |     | 2059 | 422   | Collector | 2006 | None                | \$0         | 99  | STP |
| STOUGHTON | 285 LINCOLN STREET  |     | 2482 | 2270  | Collector | 2006 | None                | \$0         | 85  | STP |
| STOUGHTON | 285 LINDELOF AVENUE | 139 | 0    | 3485  | Arterial  | 2006 | Reconstruction      | \$1,115,200 | 49  | STP |
| STOUGHTON | 285 MORTON STREET   |     | 0    | 792   | Collector | 2006 | None                | \$0         | 99  | STP |
| STOUGHTON | 285 MORTON STREET   |     | 792  | 528   | Collector | 2006 | None                | \$0         | 90  | STP |
| STOUGHTON | 285 MORTON STREET   |     | 1320 | 2112  | Collector | 2006 | None                | \$0         | 99  | STP |
| STOUGHTON | 285 MORTON STREET   |     | 3432 | 1848  | Collector | 2006 | None                | \$0         | 99  | STP |
| STOUGHTON | 285 MORTON STREET   |     | 5280 | 2059  | Collector | 2006 | None                | \$0         | 99  | STP |
| STOUGHTON | 285 PAGE STREET     |     | 0    | 2587  | Collector | 2006 | Rehabilitation      | \$166,718   | 77  | STP |
| STOUGHTON | 285 PAGE STREET     |     | 2587 | 2006  | Collector | 2006 | None                | \$0         | 100 | STP |
| STOUGHTON | 285 PAGE STREET     |     | 4594 | 1320  | Collector | 2006 | None                | \$0         | 90  | STP |
| STOUGHTON | 285 PAGE STREET     |     | 5914 | 370   | Collector | 2006 | None                | \$0         | 85  | STP |
| STOUGHTON | 285 PAGE STREET     |     | 6283 | 1056  | Collector | 2006 | None                | \$0         | 95  | STP |
| STOUGHTON | 285 PARK STREET     | 27  | 0    | 1003  | Arterial  | 2006 | None                | \$0         | 95  | NHS |
| STOUGHTON | 285 PARK STREET     | 27  | 1003 | 475   | Arterial  | 2006 | None                | \$0         | 95  | NHS |
| STOUGHTON | 285 PARK STREET     | 27  | 1478 | 898   | Arterial  | 2006 | None                | \$0         | 95  | NHS |
| STOUGHTON | 285 PARK STREET     | 27  | 2376 | 11352 | Arterial  | 2006 | None                | \$0         | 99  | NHS |
| STOUGHTON | 285 PEARL STREET    |     | 0    | 686   | Collector | 2006 | Routine Maintenance | \$6,860     | 84  | STP |
| STOUGHTON | 285 PEARL STREET    |     | 686  | 3062  | Collector | 2006 | Rehabilitation      | \$276,260   | 61  | STP |
| STOUGHTON | 285 PEARL STREET    |     | 3749 | 2270  | Collector | 2006 | None                | \$0         | 85  | STP |
| STOUGHTON | 285 PEARL STREET    |     | 6019 | 1584  | Collector | 2006 | Rehabilitation      | \$142,912   | 62  | STP |
| STOUGHTON | 285 PINE STREET     |     | 0    | 1426  | Collector | 2006 | Routine Maintenance | \$13,309    | 89  | STP |
| STOUGHTON | 285 PINE STREET     |     | 1426 | 2482  | Collector | 2006 | None                | \$0         | 89  | STP |
| STOUGHTON | 285 PLAIN STREET    |     | 0    | 1478  | Collector | 2006 | Rehabilitation      | \$133,348   | 75  | STP |
| STOUGHTON | 285 PLAIN STREET    |     | 1478 | 3802  | Collector | 2006 | None                | \$0         | 87  | STP |
| STOUGHTON | 285 PLAIN STREET    |     | 5280 | 1690  | Collector | 2006 | Prevent Maintenance | \$39,058    | 74  | STP |
| STOUGHTON | 285 PLAIN STREET    |     | 6970 | 2270  | Collector | 2006 | Routine Maintenance | \$21,187    | 87  | STP |
| STOUGHTON | 285 PLEASANT STREET | 139 | 0    | 1373  | Arterial  | 2009 | Routine Maintenance | \$15,561    | 79  | STP |
| STOUGHTON | 285 PLEASANT STREET | 139 | 1373 | 3432  | Arterial  | 2009 | Rehabilitation      | \$331,760   | 55  | STP |
| STOUGHTON | 285 PLEASANT STREET | 139 | 4805 | 2640  | Arterial  | 2009 | Reconstruction      | \$398,933   | 43  | STP |
| STOUGHTON | 285 PLEASANT STREET | 139 | 7445 | 2429  | Arterial  | 2009 | Reconstruction      | \$367,049   | 47  | STP |
| STOUGHTON | 285 PORTER STREET   | 27  | 0    | 581   | Arterial  | 2006 | Rehabilitation      | \$71,140    | 76  | NHS |



|                  |                      |     |       |      |           |      |                     |             |    |       |
|------------------|----------------------|-----|-------|------|-----------|------|---------------------|-------------|----|-------|
| STOUGHTON        | 285 PROSPECT STREET  |     | 0     | 2957 | Collector | 2006 | Rehabilitation      | \$228,675   | 71 | STP   |
| STOUGHTON        | 285 PROSPECT STREET  |     | 2957  | 739  | Collector | 2006 | Routine Maintenance | \$8,129     | 78 | STP   |
| STOUGHTON        | 285 SCHOOL STREET    |     | 0     | 1584 | Collector | 2006 | Rehabilitation      | \$142,912   | 73 | STP   |
| STOUGHTON        | 285 SCHOOL STREET    |     | 1584  | 1056 | Collector | 2006 | None                | \$0         | 99 | STP   |
| STOUGHTON        | 285 SCHOOL STREET    |     | 2640  | 1056 | Collector | 2006 | None                | \$0         | 99 | STP   |
| STOUGHTON        | 285 SCHOOL STREET    |     | 3696  | 4118 | Collector | 2006 | None                | \$0         | 89 | STP   |
| STOUGHTON        | 285 SHARON STREET    | 27  | 0     | 1426 | Arterial  | 2006 | None                | \$0         | 99 | NHS   |
| STOUGHTON        | 285 SOUTH STREET     |     | 0     | 2376 | Collector | 2006 | None                | \$0         | 95 | LOCAL |
| STOUGHTON        | 285 SUMNER STREET    |     | 0     | 8237 | Collector | 2006 | Rehabilitation      | \$1,061,658 | 72 | STP   |
| STOUGHTON        | 285 SUMNER STREET    |     | 8237  | 2851 | Collector | 2006 | Rehabilitation      | \$367,462   | 73 | STP   |
| STOUGHTON        | 285 TURNPIKE STREET  |     | 0     | 6442 | Collector | 2006 | Rehabilitation      | \$581,212   | 75 | STP   |
| STOUGHTON        | 285 TURNPIKE STREET  |     | 6442  | 5861 | Collector | 2006 | None                | \$0         | 90 | STP   |
| STOUGHTON        | 285 TURNPIKE STREET  | 139 | 12302 | 2851 | Arterial  | 2009 | Reconstruction      | \$380,133   | 0  | STP   |
| STOUGHTON        | 285 TURNPIKE STREET  | 139 | 15154 | 950  | Arterial  | 2009 | None                | \$0         | 85 | STP   |
| STOUGHTON        | 285 WASHINGTON STREE | 138 | 0     | 2640 | Collector | 2006 | Routine Maintenance | \$35,200    | 84 | STP   |
| STOUGHTON        | 285 WASHINGTON STREE | 138 | 2640  | 2957 | Collector | 2006 | Routine Maintenance | \$39,427    | 84 | STP   |
| STOUGHTON        | 285 WASHINGTON STREE | 138 | 5597  | 4805 | Collector | 2006 | None                | \$0         | 89 | STP   |
| STOUGHTON        | 285 WASHINGTON STREE | 138 | 10402 | 1056 | Collector | 2006 | None                | \$0         | 89 | STP   |
| STOUGHTON        | 285 WASHINGTON STREE | 138 | 11458 | 898  | Collector | 2006 | None                | \$0         | 88 | STP   |
| STOUGHTON        | 285 WASHINGTON STREE | 27  | 12355 | 528  | Arterial  | 2006 | None                | \$0         | 85 | NHS   |
| STOUGHTON        | 285 WASHINGTON STREE | 138 | 12883 | 1373 | Arterial  | 2006 | None                | \$0         | 85 | STP   |
| STOUGHTON        | 285 WASHINGTON STREE | 138 | 14256 | 3590 | Arterial  | 2006 | None                | \$0         | 94 | STP   |
| STOUGHTON        | 285 WASHINGTON STREE | 138 | 17846 | 1584 | Arterial  | 2006 | Routine Maintenance | \$22,176    | 81 | STP   |
| STOUGHTON        | 285 WASHINGTON STREE | 138 | 19430 | 950  | Arterial  | 2006 | None                | \$0         | 90 | STP   |
| STOUGHTON        | 285 WEST STREET      |     | 0     | 2640 | Collector | 2006 | Reconstruction      | \$234,667   | 24 | STP   |
| STOUGHTON        | 285 WEST STREET      |     | 2640  | 4752 | Collector | 2006 | Reconstruction      | \$380,160   | 29 | STP   |
| STOUGHTON        | 285 WEST STREET      |     | 7392  | 1742 | Collector | 2006 | Reconstruction      | \$154,844   | 38 | STP   |
| STOUGHTON        | 285 WEST STREET      |     | 9134  | 7814 | Collector | 2006 | None                | \$0         | 90 | STP   |
| STOUGHTON        | 285 WEST STREET      |     | 16949 | 1056 | Collector | 2006 | None                | \$0         | 95 | STP   |
| STOUGHTON        | 285 WEST STREET      |     | 18005 | 475  | Collector | 2006 | None                | \$0         | 95 | STP   |
| STOUGHTON        | 285 WYMAN STREET     |     | 0     | 581  | Collector | 2006 | None                | \$0         | 95 | STP   |
| STOUGHTON        | 285 YORK STREET      |     | 0     | 1003 | Collector | 2006 | None                | \$0         | 89 | STP   |
| STOUGHTON        | 285 YORK STREET      |     | 1003  | 950  | Collector | 2006 | None                | \$0         | 89 | STP   |
| WEST BRIDGEWATER | 322 BELMONT STREET   |     | 0     | 2429 | Collector | 2006 | None                | \$0         | 89 | STP   |
| WEST BRIDGEWATER | 322 CRESCENT STREET  |     | 0     | 792  | Collector | 2006 | None                | \$0         | 95 | STP   |
| WEST BRIDGEWATER | 322 EAST CENTER STRE | 106 | 0     | 7445 | Collector | 2006 | None                | \$0         | 95 | STP   |
| WEST BRIDGEWATER | 322 EAST STREET      |     | 0     | 3960 | Collector | 2006 | Rehabilitation      | \$306,240   | 77 | STP   |
| WEST BRIDGEWATER | 322 EAST STREET      |     | 3960  | 5650 | Collector | 2006 | None                | \$0         | 86 | STP   |



|                  |                      |     |       |       |           |      |                     |             |    |     |
|------------------|----------------------|-----|-------|-------|-----------|------|---------------------|-------------|----|-----|
| WEST BRIDGEWATER | 322 FALL RIVER EXPRE | 24  | 0     | 8870  | Arterial  | 2006 | Prevent Maintenance | \$780,560   | 77 | NHS |
| WEST BRIDGEWATER | 322 FALL RIVER EXPRE | 24  | 8870  | 14942 | Arterial  | 2006 | Prevent Maintenance | \$1,314,896 | 82 | NHS |
| WEST BRIDGEWATER | 322 HOWARD STREET    |     | 2323  | 1056  | Collector | 2006 | Rehabilitation      | \$88,469    | 70 | STP |
| WEST BRIDGEWATER | 322 MANLEY STREET    |     | 0     | 14203 | Collector | 2006 | None                | \$0         | 99 | STP |
| WEST BRIDGEWATER | 322 MANLEY STREET    |     | 14203 | 317   | Collector | 2006 | Reconstruction      | \$56,356    | 22 | STP |
| WEST BRIDGEWATER | 322 MATFIELD STREET  |     | 0     | 950   | Collector | 2006 | Routine Maintenance | \$6,967     | 84 | STP |
| WEST BRIDGEWATER | 322 MATFIELD STREET  |     | 950   | 211   | Collector | 2006 | Rehabilitation      | \$16,317    | 74 | STP |
| WEST BRIDGEWATER | 322 MATFIELD STREET  |     | 1162  | 3115  | Collector | 2006 | Routine Maintenance | \$24,920    | 80 | STP |
| WEST BRIDGEWATER | 322 MATFIELD STREET  |     | 4277  | 3379  | Collector | 2006 | Routine Maintenance | \$27,032    | 80 | STP |
| WEST BRIDGEWATER | 322 NORTH ELM STREET |     | 0     | 4066  | Collector | 2006 | Reconstruction      | \$560,204   | 55 | STP |
| WEST BRIDGEWATER | 322 NORTH ELM STREET |     | 4066  | 5914  | Collector | 2006 | Reconstruction      | \$867,387   | 37 | STP |
| WEST BRIDGEWATER | 322 NORTH MAIN STREE | 28  | 0     | 9293  | Arterial  | 2005 | None                | \$0         | 99 | STP |
| WEST BRIDGEWATER | 322 PLAIN STREET     |     | 0     | 1584  | Collector | 2006 | None                | \$0         | 85 | STP |
| WEST BRIDGEWATER | 322 PLEASANT STREET  |     | 0     | 4805  | Collector | 2006 | Routine Maintenance | \$33,635    | 80 | STP |
| WEST BRIDGEWATER | 322 RIVER STREET     |     | 2218  | 106   | Collector | 2006 | None                | \$0         | 88 | STP |
| WEST BRIDGEWATER | 322 SCOTLAND STREET  |     | 0     | 5227  | Collector | 2006 | Reconstruction      | \$511,084   | 21 | STP |
| WEST BRIDGEWATER | 322 SOUTH ELM STREET |     | 0     | 3274  | Collector | 2006 | None                | \$0         | 99 | STP |
| WEST BRIDGEWATER | 322 SOUTH ELM STREET |     | 3274  | 4171  | Collector | 2006 | None                | \$0         | 85 | STP |
| WEST BRIDGEWATER | 322 SOUTH ELM STREET |     | 7445  | 317   | Collector | 2006 | Reconstruction      | \$42,267    | 53 | STP |
| WEST BRIDGEWATER | 322 SOUTH ELM STREET |     | 7762  | 264   | Collector | 2006 | None                | \$0         | 99 | STP |
| WEST BRIDGEWATER | 322 SOUTH MAIN STREE | 28  | 0     | 7550  | Arterial  | 2005 | None                | \$0         | 99 | NHS |
| WEST BRIDGEWATER | 322 SOUTH STREET     |     | 0     | 7339  | Collector | 2006 | None                | \$0         | 87 | STP |
| WEST BRIDGEWATER | 322 TURNPIKE STREET  |     | 0     | 2798  | Collector | 2006 | Reconstruction      | \$298,453   | 25 | STP |
| WEST BRIDGEWATER | 322 UNION STREET     |     | 0     | 1690  | Collector | 2006 | None                | \$0         | 95 | STP |
| WEST BRIDGEWATER | 322 WALL STREET      |     | 0     | 211   | Collector | 2006 | Rehabilitation      | \$12,918    | 67 | STP |
| WEST BRIDGEWATER | 322 WALNUT STREET    |     | 0     | 5650  | Collector | 2006 | Rehabilitation      | \$473,344   | 60 | STP |
| WEST BRIDGEWATER | 322 WALNUT STREET    |     | 5650  | 317   | Collector | 2006 | Reconstruction      | \$42,267    | 49 | STP |
| WEST BRIDGEWATER | 322 WEST CENTER STRE | 106 | 0     | 9187  | Arterial  | 2006 | None                | \$0         | 99 | NHS |
| WEST BRIDGEWATER | 322 WEST CENTER STRE | 106 | 9187  | 792   | Arterial  | 2006 | None                | \$0         | 99 | NHS |
| WEST BRIDGEWATER | 322 WEST CENTER STRE | 106 | 9979  | 1373  | Arterial  | 2006 | None                | \$0         | 85 | NHS |
| WEST BRIDGEWATER | 322 WEST CENTER STRE | 106 | 11352 | 3538  | Arterial  | 2006 | Routine Maintenance | \$36,559    | 83 | NHS |
| WEST BRIDGEWATER | 322 WEST STREET      |     | 845   | 3485  | Collector | 2006 | Rehabilitation      | \$336,883   | 70 | STP |
| WEST BRIDGEWATER | 322 WEST STREET      |     | 4330  | 317   | Collector | 2006 | Routine Maintenance | \$3,170     | 79 | STP |
| WEST             | 322 WEST STREET      |     | 4646  | 634   | Collector | 2006 | None                | \$0         | 94 | STP |



|                  |                      |    |      |      |           |      |                     |             |     |       |
|------------------|----------------------|----|------|------|-----------|------|---------------------|-------------|-----|-------|
| BRIDGEWATER      |                      |    |      |      |           |      |                     |             |     |       |
| WEST BRIDGEWATER | 322 WEST STREET      |    | 5280 | 3538 | Collector | 2006 | None                | \$0         | 94  | STP   |
| WHITMAN          | 338 AUBURN STREET    | 14 | 0    | 8501 | Collector | 2006 | Rehabilitation      | \$1,040,900 | 73  | STP   |
| WHITMAN          | 338 AUBURN STREET    | 14 | 8501 | 4646 | Collector | 2006 | None                | \$0         | 86  | STP   |
| WHITMAN          | 338 BEAVER STREET    |    | 0    | 1162 | Collector | 2006 | Rehabilitation      | \$63,652    | 73  | STP   |
| WHITMAN          | 338 BEDFORD STREET   | 18 | 0    | 3221 | Arterial  | 2009 | None                | \$0         | 85  | NHS   |
| WHITMAN          | 338 BEDFORD STREET   | 18 | 3221 | 1584 | Arterial  | 2009 | Routine Maintenance | \$21,120    | 80  | NHS   |
| WHITMAN          | 338 BEDFORD STREET   | 18 | 4805 | 3168 | Arterial  | 2009 | None                | \$0         | 100 | NHS   |
| WHITMAN          | 338 BEDFORD STREET   | 18 | 7973 | 4277 | Arterial  | 2009 | None                | \$0         | 95  | NHS   |
| WHITMAN          | 338 BEULAH STREET    |    | 1056 | 950  | Collector | 2006 | Rehabilitation      | \$104,078   | 68  | STP   |
| WHITMAN          | 338 BEULAH STREET    |    | 2006 | 3696 | Collector | 2006 | Routine Maintenance | \$41,888    | 84  | STP   |
| WHITMAN          | 338 BROAD STREET     |    | 0    | 1848 | Collector | 2006 | Rehabilitation      | \$202,459   | 74  | STP   |
| WHITMAN          | 338 COMMERCIAL STREE |    | 0    | 1954 | Collector | 2006 | Reconstruction      | \$260,533   | 50  | STP   |
| WHITMAN          | 338 COMMERCIAL STREE |    | 1954 | 1901 | Collector | 2006 | Reconstruction      | \$236,569   | 50  | STP   |
| WHITMAN          | 338 ESSEX STREET     |    | 0    | 4224 | Collector | 2006 | Rehabilitation      | \$462,763   | 65  | STP   |
| WHITMAN          | 338 FRANKLIN STREET  |    | 0    | 264  | Collector | 2006 | None                | \$0         | 95  | LOCAL |
| WHITMAN          | 338 FRANKLIN STREET  | 27 | 264  | 3221 | Arterial  | 2006 | None                | \$0         | 95  | NHS   |
| WHITMAN          | 338 FRANKLIN STREET  | 27 | 3485 | 3062 | Arterial  | 2006 | None                | \$0         | 95  | NHS   |
| WHITMAN          | 338 FRANKLIN STREET* | 27 | 0    | 1109 | Arterial  | 2006 | None                | \$0         | 95  | NHS   |
| WHITMAN          | 338 HIGH STREET      |    | 0    | 1584 | Collector | 2006 | None                | \$0         | 95  | STP   |
| WHITMAN          | 338 HIGH STREET      |    | 1584 | 2270 | Collector | 2006 | Rehabilitation      | \$190,176   | 75  | STP   |
| WHITMAN          | 338 PARK AVENUE      |    | 0    | 2429 | Collector | 2006 | None                | \$0         | 89  | STP   |
| WHITMAN          | 338 PARK AVENUE      |    | 2429 | 1214 | Collector | 2006 | Rehabilitation      | \$125,177   | 75  | STP   |
| WHITMAN          | 338 PLYMOUTH STREET  | 58 | 0    | 8078 | Collector | 2006 | None                | \$0         | 95  | STP   |
| WHITMAN          | 338 RAYNOR AVENUE    |    | 0    | 1848 | Collector | 2006 | Reconstruction      | \$279,253   | 46  | STP   |
| WHITMAN          | 338 RAYNOR AVENUE    |    | 1848 | 1742 | Collector | 2006 | Rehabilitation      | \$190,846   | 68  | STP   |
| WHITMAN          | 338 SOUTH AVENUE     |    | 0    | 3432 | Collector | 2006 | Rehabilitation      | \$375,995   | 69  | STP   |
| WHITMAN          | 338 SOUTH AVENUE     | 27 | 3432 | 5016 | Arterial  | 2006 | Rehabilitation      | \$711,157   | 76  | NHS   |
| WHITMAN          | 338 TEMPLE STREET    | 27 | 0    | 1690 | Arterial  | 2006 | None                | \$0         | 85  | NHS   |
| WHITMAN          | 338 TEMPLE STREET    | 27 | 1690 | 7445 | Arterial  | 2006 | None                | \$0         | 87  | NHS   |
| WHITMAN          | 338 TEMPLE STREET    | 27 | 9134 | 1531 | Arterial  | 2006 | None                | \$0         | 98  | NHS   |
| WHITMAN          | 338 WALNUT STREET    |    | 0    | 634  | Collector | 2006 | Rehabilitation      | \$49,029    | 60  | STP   |
| WHITMAN          | 338 WARREN AVENUE    |    | 0    | 2482 | Collector | 2006 | Reconstruction      | \$286,809   | 49  | STP   |
| WHITMAN          | 338 WASHINGTON STREE |    | 0    | 2746 | Collector | 2006 | Routine Maintenance | \$27,460    | 80  | STP   |
| WHITMAN          | 338 WASHINGTON STREE |    | 2746 | 2323 | Collector | 2006 | Reconstruction      | \$371,680   | 60  | STP   |
| WHITMAN          | 338 WASHINGTON STREE |    | 5069 | 1373 | Collector | 2006 | Rehabilitation      | \$185,813   | 77  | STP   |
| WHITMAN          | 338 WASHINGTON STREE |    | 6442 | 3221 | Collector | 2006 | Prevent Maintenance | \$97,346    | 80  | STP   |
| WHITMAN          | 338 WASHINGTON STREE | 14 | 9662 | 1954 | Collector | 2006 | Rehabilitation      | \$220,368   | 69  | STP   |
| WHITMAN          | 338 WEST STREET      |    | 0    | 1637 | Collector | 2006 | Reconstruction      | \$196,440   | 58  | STP   |