

Community Profiles
General Information
Community Finances
Utilities
Economic Development
Population
Employment
Land Use
Transportation
Housing
Quality of Life
On the Web

databook 2008



Prepared under
EOTPW Contract 0052455
September, 2008

Old Colony Planning Council
70 School Street
Brockton, MA 02301

DISCLAIMER STATEMENT

This DataBook was developed and is maintained by the Old Colony Planning Council (OCPC) under Contract No. 0052455 with the Massachusetts Highway Department (MHD) and with the cooperation of the Executive Office of Transportation and Public Works (EOTPW), the Federal Highway Administration (FHA), and the Federal Transit Administration (FTA). When you use this Data Book (including current and future versions) you acknowledge and agree that the information, data, and images, are proprietary to OCPC. WE RESERVE THE RIGHT, AT ANY TIME, AND FROM TIME TO TIME, TO CHANGE THE NATURE, AND COMPONENTS, CONTAINED HEREWITHIN.

The information provided within this DataBook is intended only to be GENERAL SUMMARY INFORMATION to the Public. It is not intended to take the place of the original information published and made available from the primary sources of data cited therein, and does not constitute a standard, specification, or regulation.

Under no circumstances, including, but not limited to, negligence, shall OCPC be liable for any direct, indirect, special or consequential damages that result from the use of the DataBook. If you are dissatisfied with any of the above terms and conditions, your sole and exclusive remedy is to cease using the DataBook.

Old Colony Planning Council
70 School Street
Brockton, MA 02301

Phone: 508.583.1833
Fax: 508.559.8768
Email: info@ocpcrpa.org
Website: www.ocpcrpa.org

This page is intentionally blank

TABLE OF CONTENTS

| | |
|---|--------------|
| DISCLAIMER STATEMENT | 1 ~ 1 |
| TABLE OF CONTENTS | 2 ~ 1 |
| INTRODUCTION | 3 ~ 1 |
| WHAT IS THE OLD COLONY PLANNING COUNCIL? | 3 ~ 1 |
| WHAT DOES OCPC DO? | 3 ~ 2 |
| HOW IS OCPC ORGANIZED? | 3 ~ 2 |
| COUNCIL OFFICERS & DELEGATES | 3 ~ 4 |
| COUNCIL ALTERNATES | 3 ~ 4 |
| COUNCIL STAFF | 3 ~ 5 |
| ACKNOWLEDGEMENTS | 4 ~ 1 |
| | |
| COMMUNITY PROFILES | 5 ~ 1 |
| GENERAL INFORMATION | 6 ~ 1 |
| OCPC Region with State Numbered Routes Map | 6 ~ 3 |
| Geographic Definitions in the Old Colony Region Map | 6 ~ 4 |
| Geographic Area Definitions | 6 ~ 5 |
| Community Statistics | 6 ~ 6 |
| U.S./State Representation | 6 ~ 7 |
| Local Government Administration | 6 ~ 8 |
| City/Town Planners | 6 ~ 9 |
| Area Statistics | 6 ~ 10 |
| General Characteristics | 6 ~ 11 |

| | |
|---|---------------|
| COMMUNITY FINANCES | 7 ~ 1 |
| FY 2007 Revenue by Source and Percentage of Total | 7 ~ 3 |
| FY 2007 Assessed Value by Class | 7 ~ 4 |
| FY 200 Average Single Family Property Tax | 7 ~ 5 |
| FY 2007 Tax Levies by Class | 7 ~ 6 |
| FY 2006 General Fund Expenditures | 7 ~ 7 |
| | |
| UTILITIES | 8 ~ 1 |
| List of Utility Providers | 8 ~ 3 |
| Water/Sewer Rates | 8 ~ 4 |
| Water Supply and Sewer Systems | 8 ~ 6 |
| Water Consumption Patterns | 8 ~ 7 |
| | |
| ECONOMIC DEVELOPMENT RESOURCES | 9 ~ 1 |
| OCPC Redevelopment Areas Map | 9 ~ 3 |
| Financing Programs for Business | 9 ~ 4 |
| Financial Institutions | 9 ~ 5 |
| Regional and State-Wide Development Agencies | 9 ~ 6 |
| Chambers of Commerce/Business Associations | 9 ~ 8 |
| | |
| POPULATION | 10 ~ 1 |
| Age Distribution of the Population | 10 ~ 3 |

TABLE OF CONTENTS, continued

POPULATION, CONTINUED

| | |
|---|---------|
| 2000 Population by Race and Hispanic Origin | 10 ~ 4 |
| Population Growth Trends | 10 ~ 5 |
| Population Density per Square Mile and Growth Trends | 10 ~ 6 |
| Population Projections & Percent Change | 10 ~ 7 |
| Population by Sex | 10 ~ 8 |
| Household by Type ~ FY2000 | 10 ~ 9 |
| Persons 15 Years and Older by Marital Status | 10 ~ 10 |
| Area Agency on Aging Census Data 2000 | 10 ~ 11 |
| Poverty Status | 10 ~ 12 |
| Disability Status | 10 ~ 13 |
| Disability Status and Mobility or Self-Care Limitations | 10 ~ 14 |
| Educational Attainment | 10 ~ 15 |

EMPLOYMENT, LABOR FORCE, TRAINING

| | |
|--|---------------|
| | 11 ~ 1 |
| Persons 16 Years and Older in the Labor Force | 11 ~ 3 |
| Percentage of Workers who Carpooled Map | 11 ~ 4 |
| Employment and Training Agencies | 11 ~ 5 |
| Occupation of Residents | 11 ~ 6 |
| Income Statistics, Census2000 | 11 ~ 10 |
| Regional Per Capita Income Map | 11 ~ 11 |
| Labor Force and Place of Work 2000 | 11 ~ 12 |
| Changes in Manufacturing and Non-Manufacturing Sectors | 11 ~ 16 |

EMPLOYMENT, LABOR FORCE, TRAINING, CONTINUED

| | |
|--|---------|
| Employment Projections | 11 ~ 17 |
| Annual Employment and Unemployment of Residents in the Labor | 11 ~ 18 |
| Average Annual Employment within Communities, 1990 to 2006 | 11 ~ 20 |
| Employment and Wages | 11 ~ 22 |
| Major Non-Manufacturing Employers | 11 ~ 26 |
| Major Regional Employers | 11 ~ 27 |
| Vocational Technical Post Secondary and College | 11 ~ 28 |
| Occupational Training High Schools/ Voc-Tech Schools | 11 ~ 29 |

LAND USE

12 ~ 1

| | |
|---|---------|
| Land Use Change in the OCPC Region 1971, 1985, 1999 | 12 ~ 3 |
| Regional Land Use Maps | 12 ~ 4 |
| Abington Land Use | 12 ~ 7 |
| Avon Land Use | 12 ~ 10 |
| Bridgewater Land Use | 12 ~ 13 |
| Brockton Land Use | 12 ~ 16 |
| East Bridgewater Land Use | 12 ~ 19 |
| Easton Land Use | 12 ~ 22 |
| Halifax Land Use | 12 ~ 25 |
| Hanson Land Use | 12 ~ 28 |
| Kingston Land Use | 12 ~ 31 |
| Pembroke Land Use | 12 ~ 34 |

TABLE OF CONTENTS, continued

LAND USE, CONTINUED

| | |
|---|---------|
| Plymouth Land Use | 12 ~ 37 |
| Plympton Land Use | 12 ~ 40 |
| Stoughton Land Use | 12 ~ 43 |
| West Bridgewater Land Use | 12 ~ 46 |
| Whitman Land Use | 12 ~ 49 |
| Land Use Table | 12 ~ 52 |
| Population Density and Growth Trends | 12 ~ 54 |
| Residential Densities by Community ~ Recent and Projected | 12 ~ 55 |
| Zoning Regulations by Community | 12 ~ 56 |
| Industrial Commercial Technology Parks | 12 ~ 86 |
| Industrial Parks by Community ~ Map Key | 12 ~ 88 |
| Industrial Parks Map | 12 ~ 89 |
| Major Shopping Plazas | 12 ~ 90 |
| Major Shopping Plazas ~ Map Key | 12 ~ 96 |
| Major Shopping Plaza Locations in the OCPC Region Map | 12 ~ 98 |

TRANSPORTATION 13 ~ 1

| | |
|--|--------|
| Average Daily Traffic Volume 2006 | 13 ~ 3 |
| Functional Classification of Mileage & Urban Boundaries Map | 13 ~ 4 |
| Regional Pavement Condition Map | 13 ~ 5 |
| Roadway Mileage by Maintenance Jurisdiction | 13 ~ 6 |
| Functional Classification of Roadway Centerline Mileage by Community | 13 ~ 7 |

TRANSPORTATION, COMITUMED

| | |
|--|---------|
| OCPC Bridge Ratings | 13 ~ 10 |
| Means of Transportation to Work | 13 ~ 17 |
| Yearly Motor Vehicle Registration by Garaging | 13 ~ 20 |
| Person to Motor Vehicle Ratio | 13 ~ 26 |
| Brockton Area Transit Service Area & Routes Map | 13 ~ 28 |
| Regional Transit Authorities | 13 ~ 29 |
| Transit Authority Service Area Map | 13 ~ 30 |
| Regional Mass Transit Map | 13 ~ 31 |
| Local Aviation and Rail Facilities Map | 13 ~ 32 |
| Intracity Bus Routes and RTA Service Areas | 13 ~ 33 |
| Commuter Rail Stations and Parking Facilities | 13 ~ 34 |
| Transit and Freight Carriers | 13 ~ 35 |
| Transit Carriers, Railroads and Airports | 13 ~ 37 |
| Regional Trucking Companies | 13 ~ 38 |
| Regional Trucking Companies Map | 13 ~ 42 |
| Commuter Park and Ride Facilities | 13 ~ 43 |
| Commuter Rail Park and Ride Facilities | 13 ~ 44 |
| Regional Commuter & Commuter Rail Parking Facilities Map | 13 ~ 45 |
| MBTA Commuter Rail Routes | 13 ~ 46 |
| MBTA Subway Routes | 13 ~ 47 |
| MBTA Water Transportation ~Commuter Boats | 13 ~ 48 |

TABLE OF CONTENTS, continued

| | |
|---|---------------|
| HOUSING | 14 ~ 1 |
| Housing Units/Population per Unit, Percent Change | 14 ~ 3 |
| Housing Occupancy/Tenure | 14 ~ 4 |
| Building Permits for Privately Owned Housing | 14 ~ 5 |
| Median Sale Price of Housing | 14 ~ 10 |
| Chapter 40B Subsidized Housing Inventory | 14 ~ 12 |
| Census2000 Housing Map Series by Block Group | 14 ~ 13 |
| QUALITY OF LIFE | 15 ~ 1 |
| Lodging | 15 ~ 3 |
| Small Scale Meeting Sites | 15 ~ 5 |
| Large Scale Meeting Sites | 15 ~ 6 |
| Recreational Sites | 15 ~ 9 |
| Golf Courses and Country Clubs | 15 ~ 11 |
| Educational Facilities - Colleges | 15 ~ 12 |
| Educational Facilities - Child Care | 15 ~ 13 |
| Medical Facilities | 15 ~ 35 |
| Long Term Care Facilities | 15 ~ 36 |
| News Media | 15 ~ 40 |

| | |
|---|---------------|
| ON THE WEB | 16 ~ 1 |
| Government Agencies | 16 ~ 3 |
| Demographics | 16 ~ 5 |
| OCPC Communities | 16 ~ 5 |
| Mapping and GIS | 16 ~ 7 |
| Transportation | 16 ~ 9 |
| Quality of Life, Housing, Health & Elder Services | 16 ~ 14 |
| Local Newspapers | 16 ~ 16 |
| Lbraries | 16 ~ 16 |
| Equipment and Product Services | 16 ~ 17 |

TABLE OF CONTENTS, continued

LIST OF FIGURES

| | | | |
|--|---------|----------------------------------|---------|
| OCPC Region with State Numbered Routes Map | 6 ~ 3 | East Bridgewater Land Use ~ 1999 | 12 ~ 21 |
| Geographic Area Definitions Map | 6 ~ 4 | Easton Land Use ~ 1971 | 12 ~ 22 |
| OCPC Redevelopment Areas Map | 9 ~ 3 | Easton Land Use ~ 1985 | 12 ~ 23 |
| Percentage of Workers who Carpooled | 11 ~ 4 | Easton Land Use ~ 1999 | 12 ~ 24 |
| Regional Per Capita Income Map | 11 ~ 11 | Halifax Land Use ~ 1971 | 12 ~ 25 |
| Regional Land Use Maps | 12 ~ 4 | Halifax Land Use ~ 1985 | 12 ~ 26 |
| Abington Land Use ~ 1971 | 12 ~ 7 | Halifax Land Use ~ 1999 | 12 ~ 27 |
| Abington Land Use ~ 1985 | 12 ~ 8 | Hanson Land Use ~ 1971 | 12 ~ 28 |
| Abington Land Use ~ 1999 | 12 ~ 9 | Hanson Land Use ~ 1985 | 12 ~ 29 |
| Avon Land Use ~ 1971 | 12 ~ 10 | Hanson Land Use ~ 1999 | 12 ~ 30 |
| Avon Land Use ~ 1985 | 12 ~ 11 | Kingston Land Use ~ 1971 | 12 ~ 31 |
| Avon Land Use ~ 1999 | 12 ~ 12 | Kingston Land Use ~ 1985 | 12 ~ 32 |
| Bridgewater Land Use ~ 1971 | 12 ~ 13 | Kingston Land Use ~ 1999 | 12 ~ 33 |
| Bridgewater Land Use ~ 1985 | 12 ~ 14 | Pembroke Land Use ~ 1971 | 12 ~ 34 |
| Bridgewater Land Use ~ 1999 | 12 ~ 15 | Pembroke Land Use ~ 1985 | 12 ~ 35 |
| Brockton Land Use ~ 1971 | 12 ~ 16 | Pembroke Land Use ~ 1999 | 12 ~ 36 |
| Brockton Land Use ~ 1985 | 12 ~ 17 | Plymouth Land Use ~ 1971 | 12 ~ 37 |
| Brockton Land Use ~ 1999 | 12 ~ 18 | Plymouth Land Use ~ 1985 | 12 ~ 38 |
| East Bridgewater Land Use ~ 1971 | 12 ~ 19 | Plymouth Land Use ~ 1999 | 12 ~ 39 |
| East Bridgewater Land Use ~ 1985 | 12 ~ 20 | Plympton Land Use ~ 1971 | 12 ~ 40 |

TABLE OF CONTENTS, continued

LIST OF FIGURES, CONTINUED

| | |
|--|---------|
| Plympton Land Use ~ 1985 | 12 ~ 41 |
| Plympton Land Use ~ 1999 | 12 ~ 42 |
| Stoughton Land Use ~ 1971 | 12 ~ 43 |
| Stoughton Land Use ~ 1985 | 12 ~ 44 |
| Stoughton Land Use ~ 1999 | 12 ~ 45 |
| West Bridgewater Land Use ~ 1971 | 12 ~ 46 |
| West Bridgewater Land Use ~ 1985 | 12 ~ 47 |
| West Bridgewater Land Use ~ 1999 | 12 ~ 48 |
| Whitman Land Use ~ 1971 | 12 ~ 49 |
| Whitman Land Use ~ 1985 | 12 ~ 50 |
| Whitman Land Use ~ 1991 | 12 ~ 51 |
| Industrial Parks Map | 12 ~ 89 |
| Shopping Plazas in the OCPC Region Map | 12 ~ 98 |

| | |
|---|---------|
| Average Daily Traffic Volume 2006 | 13 ~ 3 |
| Functional Classification of Mileage & Urban Boundaries | 13 ~ 4 |
| Regional Pavement Condition Map | 13 ~ 5 |
| Brockton Area Transit Service Area & Routes | 13 ~ 28 |
| Regional Transit Authorities | 13 ~ 30 |
| Regional Mass Transit Map | 13 ~ 31 |
| Local Aviation and Rail Facilities Map | 13 ~ 32 |
| Regional Trucking Companies Map | 13 ~ 42 |
| Regional Commuter & Commuter Rail Parking Facilities | 13 ~ 45 |
| MBTA Commuter Rail Routes | 13 ~ 46 |
| MBTA Subway Routes | 13 ~ 47 |
| MBTA Water Transportation ~Commuter Boats | 13 ~ 48 |
| Census2000 Housing Map Series by Block Group | 14 ~ 13 |

INTRODUCTION

WHAT IS THE OLD COLONY PLANNING COUNCIL?

The Old Colony Planning Council (OCPC) was established under state statute in 1967 as a comprehensive regional agency to "prepare plans for the physical, social and economic development of the District." OCPC is one of thirteen regional planning agencies in the Commonwealth of Massachusetts. The Council was formed in response to the growing need of local communities to be able to address the multitude of problems that extend over local boundaries such as air and water pollution, transportation deficiencies, and economic distress. Such problems require cooperative action by impacted local communities and Old Colony Planning Council is the governmental mechanism available at the local level to support municipal cooperation and coordination.

The plans and recommendations of the Old Colony Planning Council are advisory only and are non-binding upon the district's fifteen member communities. The effectiveness of the Council therefore largely depends upon its ability to engage a qualified professional staff that conducts in-depth research, compiles relevant factual data, and prepares plans for addressing specific problems that have the general acceptance and support of its member municipalities.

The Old Colony Planning Council does not have the authority to regulate or mandate actions on the part of its member communities nor does it have the power to levy taxes. It is not another layer of government, but rather, a means by which local governments can work together to address problems. The Council provides a forum for local officials to identify area-wide problems, develop alternative solutions, and make recommendations to local communities based upon a regional strategy to deal with regional problems.

The Old Colony Planning Council staffs the Metropolitan Planning Organization for transportation and transit planning for the area; a designated Economic Development District by the U. S. Department of Commerce, Economic Development Administration; and the Area Agency on Aging that administers and plans for elder service needs and requirements in a twenty-three-community area of Southeastern Massachusetts. The Council is also the designated Regional Clearinghouse for the review of federal and state program applications to assure consistency with regional plans, programs, and policies and to avoid unnecessary duplication of effort in community development program activity.

WHAT DOES OCPC DO?

The activities of the Old Colony Planning Council are guided by the Annual Work Program of the Council adopted each year along with an Annual Operating Budget just prior to the start of the fiscal year. Recently, the Council's Work Program has been concentrated in three major program areas consistent with its on-going responsibilities as the Metropolitan Planning Organization for Transportation and Transit Planning; as the Area Agency on Aging; and as an Economic Development District. Accordingly, each year the Council prepares a Comprehensive Economic Development Strategy (CEDS) report, which presents a description of the area's economic conditions and establishes priorities for projects designed to improve the economy. The Council also prepares annually the Transportation Improvement Program (TIP), which establishes the priorities for the area's transportation improvements; and, the Area Agency on Aging Plan for elder services in the region. Specific technical planning reports are also generated in accordance with contractual responsibilities.

In addition, a significant portion of the Council's effort is directed toward general planning and local technical assistance programs. The Council also serves as a State Data Center and is the repository of socioeconomic data and information for each member community of the Council.

HOW IS OCPC ORGANIZED?

The Old Colony Planning Council serves a fifteen community area for general planning purposes consisting of the City of Brockton and the fourteen towns of Abington, Avon, Bridgewater, East Bridgewater, Easton, Halifax, Hanson, Kingston, Pembroke, Plymouth, Stoughton, West Bridgewater and Whitman. Each municipality is represented on the Council by one delegate and one alternate who, in the case of the City of Brockton, are appointed by the Mayor for a three-year term or, in the case of a town, by a concurrent vote of the Board of Selectmen and the Planning Board. Each community regardless of size is entitled to only one vote with the alternate authorized to vote only in the absence of the delegate from the community. There is also one at-large delegate.

The Council members establish policy, develop the program, employ the professional staff and determine the activities of the Council to be carried out by the staff.

In the case of the Area Agency on Aging, the Council is assisted in carrying out its responsibilities by the Area Agency on Aging (AAA) Advisory Committee made up of representatives from each of the twenty-three member communities that form the service area. AAA Advisory Committee members are selected by each community for service and represent the views of elders residing in the community.

In addition, the Council is assisted in its responsibilities as the staff to the Metropolitan Planning Organization for transportation and transit planning by the Joint Transportation Committee (JTC). The JTC is made up of representatives of each municipality and other individuals having a direct interest in transportation issues. The Council gains input on economic development issues from the Comprehensive Economic Development Strategy (CEDS) Committee that is advisory to the Council and is composed of local industrial development commission members, representatives of various groups and organizations working on economic development programs and representatives of business and financial organizations.

The Council meets regularly on the last Wednesday of each month at 7:30 PM in the OCPC offices located at 70 School Street, Brockton, Massachusetts. Officers of the Council include a President, Secretary, and Treasurer who are elected by the Delegates annually in April of each year. The Council holds its Annual Meeting in June and Council officers are formally installed at that meeting.

OCPC maintains a website on the Internet that can be referred to for additional information.

Visit our website at www.ocpcrpa.org

COUNCIL OFFICERS

President Jeanemarie Kent Joyce
Secretary Lee Hartmann
Treasurer Robert G. Moran, Jr.

DELEGATES

| | |
|------------------|------------------------|
| Abington | A. Stanley Littlefield |
| Avon | Frank Staffier |
| Bridgewater | Anthony P. Anacki |
| Brockton | Robert G. Moran, Jr |
| East Bridgewater | Richard O'Flaherty |
| Easton | Jeanmarie Kent Joyce |
| Halifax | John G. Mather |
| Hanson | Robert Overholtzer |
| Kingston | Paul Basler |
| Pembroke | Gerard W. Dempsey |
| Plymouth | Lee Hartmann |
| Plympton | John Rantuccio |
| Stoughton | Joseph Landolfi |
| West Bridgewater | Eldon F. Moreira |
| Whitman | Fred Gilmetti |
| At Large | Matthew Striggles |

ALTERNATES

| | |
|------------------|-------------------|
| Abington | Robert Wing |
| Avon | Charles Marinelli |
| Brockton | Preston Huckabee |
| Easton | Stephen Donahue |
| Halifax | Troy E. Garron |
| Hanson | Philip Lindquist |
| Plymouth | Valerie Massard |
| Plympton | James Mulcahy |
| Stoughton | Robert E. Kuver |
| West Bridgewater | Nancy Bresciani |
| Whitman | Daniel Salvucci |

COUNCIL STAFF

Pasquale Ciaramella
Lila Burgess
Jed Cornock
Hazel Gauley
Ray Guarino
Patrick Hamilton
Bruce G. Hughes
Charles A. Kilmer

Executive Director
Ombudsman Program Director
Transportation Planner
Assistant Ombudsman Director
Transportation Planner
AAA Administrator
Economic Development Specialist
Transportation Program Manager

Jane Linhares
Janet McGinty
Susan McGrath
William McNulty
Anne Nicholas
Norman Sorgman
Jacqueline Surette
James R. Watson
Karen Winger

Grants Monitor
Fiscal Officer
GIS Coordinator
Transportation Planner
Ombudsman Program Assistant
Assistant Ombudsman Director
Fiscal Consultant
Comprehensive Planning Supervisor
Transportation Planner

This page is intentionally blank

ACKNOWLEDGEMENTS

The Old Colony Council would like to thank the Massachusetts Highway Department (MHD) and the Old Colony Metropolitan Planning Organization (MPO) for providing the funding for this important transportation planning activity. Old Colony Planning Council would also like to thank each individual community of the OCPC Region for their time, effort and assistance with the development of this important resource.

This DataBook was prepared by the following members of the Old Colony Planning Council staff under the supervision of Pat Ciaramella, Executive Director, and the direction of Susan McGrath, GIS Coordinator, and Charles Kilmer, Transportation Program Manager.

| | |
|-----------------|-----------------------------------|
| Jed Cornock | Transportation Planner |
| Ray Guarino | Transportation Planner |
| Bruce G. Hughes | Economic Development Specialist |
| William McNulty | Transportation Planner |
| James R. Watson | Comprehensive Planning Supervisor |
| Karen Winger | Transportation Planner |

This page is intentionally blank

Community Profiles 2008



This page is intentionally blank

ABINGTON

| POPULATION BY AGE GROUP | | | |
|-------------------------|---------------|---------------|-------------|
| AGE | 1990 | 2000 | % Change |
| Under 5 | 981 | 1,012 | 3.2% |
| 5 to 9 | 985 | 1,059 | 7.5% |
| 10 to 14 | 916 | 1,080 | 17.9% |
| 15 to 19 | 944 | 925 | -2.0% |
| 20 to 24 | 1,117 | 743 | -33.5% |
| 25 to 34 | 2,444 | 2,041 | -16.5% |
| 35 to 44 | 2,127 | 2,575 | 21.1% |
| 45 to 54 | 1,478 | 2,087 | 41.2% |
| 55 to 59 | 592 | 764 | 29.1% |
| 60 to 64 | 471 | 540 | 14.6% |
| 65 to 74 | 972 | 871 | -10.4% |
| 75 to 84 | 566 | 658 | 16.3% |
| 85 and over | 224 | 250 | 11.6% |
| Total | 13,817 | 14,605 | 5.7% |

| EMPLOYMENT | | | |
|------------|-------------|----------|-------------------|
| Year | Labor Force | Employed | Unemployment Rate |
| 2007 | 9,456 | 8,972 | 5.1% |
| 2006 | 9,235 | 8,781 | 4.8% |
| 2005 | 8,886 | 8,467 | 4.7% |
| 2004 | 8,930 | 8,444 | 5.4% |
| 2003 | 8,831 | 8,406 | 4.8% |
| 2002 | 8,963 | 8,560 | 4.5% |

| EDUCATION | | | |
|-----------------------|-------|-------|----------|
| | 1990 | 2000 | % Change |
| Less than High School | 944 | 1,009 | 6.9% |
| High School | 3,777 | 3,541 | -6.2% |
| Some College | 2,482 | 3,143 | 26.6% |
| Bachelors | 1,238 | 1,575 | 27.2% |
| Masters + Higher | 433 | 596 | 37.6% |

| LAND USE IN ACRES, 1999 | | | |
|---------------------------|----------|---------------------------------|-----------------|
| Cropland | 88.54 | Recreational Beaches, Marinas | 0.00 |
| Pasture | 21.07 | Residential, Multi - Family | 44.70 |
| Forest | 2,998.99 | Residential, High Density | 287.67 |
| Non-Forested Wetland | 94.83 | Residential, Medium Density | 1,756.89 |
| Mining, Sand, & Gravel | 10.70 | Residential, Low Density | 151.17 |
| Open Land | 230.40 | Salt Marsh | 0.00 |
| Recreation, Participation | 122.40 | Commercial | 216.49 |
| Recreation, Spectator | 0.00 | Industrial | 92.46 |
| | | Urban Open | 144.44 |
| | | Transportation | 92.07 |
| | | Waste Disposal | 0.00 |
| | | Open Water | 155.62 |
| | | Orchard, Nursery, Cranberry Bog | 1.47 |
| | | Not Classified | 0.00 |
| | | Total | 6,509.91 |

| INCOME | | | | |
|-----------|-------------------|-----------|-------------------------|--|
| | Per Capita Income | | Median Household Income | |
| 1990 | \$16,379 | 1990 | \$42,730 | |
| 2000 | \$23,380 | 2000 | \$57,100 | |
| Gain/Loss | \$7,001 | Gain/Loss | \$14,370 | |
| % Change | 42.7% | % Change | 33.6% | |

| HOUSING | | | |
|--------------------|--------------|--------------|-------------|
| Status | 1990 | 2000 | % Change |
| Vacant | 138 | 85 | -38.4% |
| Occupied | 4,817 | 5,263 | 9.3% |
| Owner Occupied | 3,289 | 3,778 | 14.9% |
| Renter Occupied | 1,528 | 1,485 | -2.8% |
| Total Units | 4,955 | 5,348 | 7.9% |

| BUILDOUT | |
|---|-------------|
| Summary of Build Out Impacts | Totals |
| Additional Developable Land Area (sq. ft.) | 116,130,713 |
| Additional Developable Area (acres) | 2,662 |
| Additional Residential Units | 1,807 |
| Additional Residents | 4,715 |
| Additional Commercial/Industrial Buildable Floor Area (sq. ft.) | 27,240,498 |
| Additional School Children at Build Out | 1,265 |
| Additional Water Demand at Build Out (gallons/day) | 2,396,666 |
| Additional Residential Water Demand at Build Out | 353,629 |
| Additional Commercial and Industrial Water Demand at Build Out | 2,043,037 |
| Additional Municipal Solid Waste (tons/yr.) | 5,139 |
| Additional Non-Recyclable Solid Waste (tons) | 4,055 |
| Additional Recyclable Solid Waste (tons) | 1,084 |
| Additional Roadway at Build Out (miles) | 23 |

Sources: Massachusetts Department of Revenue, USCensus Bureau, MassGIS, DETMA.org, and DHCD Community Profiles at <http://www.mass.gov/dhcd/fprofile/default.htm>

Updated 8/2007 SJM

AVON

| POPULATION BY AGE GROUP | | | |
|-------------------------|--------------|--------------|--------------|
| AGE | 1990 | 2000 | % Change |
| Under 5 | 285 | 243 | -14.7% |
| 5 to 9 | 257 | 292 | 13.6% |
| 10 to 14 | 282 | 289 | 2.5% |
| 15 to 19 | 273 | 266 | -2.6% |
| 20 to 24 | 376 | 222 | -41.0% |
| 25 to 34 | 760 | 546 | -28.2% |
| 35 to 44 | 656 | 732 | 11.6% |
| 45 to 54 | 499 | 634 | 27.1% |
| 55 to 59 | 250 | 218 | -12.8% |
| 60 to 64 | 278 | 221 | -20.5% |
| 65 to 74 | 404 | 453 | 12.1% |
| 75 to 84 | 199 | 254 | 27.6% |
| 85 and over | 39 | 73 | 87.2% |
| Total | 4,558 | 4,443 | -2.5% |

| EMPLOYMENT | | | |
|------------|-------------|----------|-------------------|
| Year | Labor Force | Employed | Unemployment Rate |
| 2007 | 2,328 | 2,205 | 5.3% |
| 2006 | 2,288 | 2,159 | 5.6% |
| 2005 | 2,262 | 2,161 | 5.3% |
| 2004 | 2,533 | 2,425 | 5.6% |
| 2003 | 2,559 | 2,414 | 4.5% |
| 2002 | 2,733 | 2,597 | 4.3% |

| EDUCATION | | | |
|-----------------------|-------|-------|----------|
| | 1990 | 2000 | % Change |
| Less than High School | 599 | 293 | -51.1% |
| High School | 1,224 | 1,097 | -10.4% |
| Some College | 848 | 1,066 | 25.7% |
| Bachelors | 324 | 454 | 40.1% |
| Masters + Higher | 90 | 206 | 128.9% |

| LAND USE IN ACRES, 1999 | | | |
|---------------------------|----------|---------------------------------|-----------------|
| Cropland | 0.00 | Recreational Beaches, Marinas | 0.00 |
| Pasture | 5.00 | Residential, Multi - Family | 17.31 |
| Forest | 1,106.79 | Residential, High Density | 41.93 |
| Non-Forested Wetland | 35.08 | Residential, Medium Density | 639.64 |
| Mining, Sand, & Gravel | 20.63 | Residential, Low Density | 115.93 |
| Open Land | 87.70 | Salt Marsh | 0.00 |
| Recreation, Participation | 11.03 | Commercial | 117.52 |
| Recreation, Spectator | 0.00 | Industrial | 328.84 |
| | | Urban Open | 43.78 |
| | | Transportation | 171.18 |
| | | Waste Disposal | 3.53 |
| | | Open Water | 151.05 |
| | | Orchard, Nursery, Cranberry Bog | 6.17 |
| | | Not Classified | 0.00 |
| | | Total | 2,903.11 |

| INCOME | | | |
|-----------|-------------------|-------------------------|----------|
| | Per Capita Income | Median Household Income | |
| 1990 | \$16,176 | 1990 | \$43,214 |
| 2000 | \$24,410 | 2000 | \$50,305 |
| Gain/Loss | \$8,234 | Gain/Loss | \$7,091 |
| % Change | 50.9% | % Change | 16.4% |

| HOUSING | | | |
|--------------------|--------------|--------------|-------------|
| Status | 1990 | 2000 | % Change |
| Vacant | 75 | 35 | -53.3% |
| Occupied | 1,591 | 1,705 | 7.2% |
| Owner Occupied | 1,242 | 1,305 | 5.1% |
| Renter Occupied | 349 | 400 | 14.6% |
| Total Units | 1,666 | 1,740 | 4.4% |

| BUILDOUT | |
|---|------------|
| Summary of Build Out Impacts | Totals |
| Additional Developable Land Area (sq. ft.) | 46,384,799 |
| Additional Developable Area (acres) | 1,065 |
| Additional Residential Units | 765 |
| Additional Residents | 2,204 |
| Additional Commercial/Industrial Buildable Floor Area (sq. ft.) | 6,449,936 |
| Additional School Children at Build Out | 324 |
| Additional Water Demand at Build Out (gallons/day) | 653,786 |
| Additional Residential Water Demand at Build Out | 166,291 |
| Additional Commercial and Industrial Water Demand at Build Out | 487,495 |
| Additional Municipal Solid Waste (tons/yr.) | 2,417 |
| Additional Non-Recyclable Solid Waste (tons) | 1,907 |
| Additional Recyclable Solid Waste (tons) | 510 |
| Additional Roadway at Build Out (miles) | 16 |

Sources: Massachusetts Department of Revenue, USCensus Bureau, MassGIS, DETMA.org, and DHCD Community Profiles at <http://www.mass.gov/dhcd/profile/default.htm>

Updated 8/2007 SJM

BRIDGEWATER

| POPULATION BY AGE GROUP | | | |
|-------------------------|---------------|---------------|--------------|
| AGE | 1990 | 2000 | % Change |
| Under 5 | 1,271 | 1,559 | 22.7% |
| 5 to 9 | 1,397 | 1,687 | 20.8% |
| 10 to 14 | 1,229 | 1,606 | 30.7% |
| 15 to 19 | 1,967 | 2,173 | 10.5% |
| 20 to 24 | 2,745 | 2,446 | -10.9% |
| 25 to 34 | 4,048 | 3,750 | -7.4% |
| 35 to 44 | 3,724 | 4,543 | 22.0% |
| 45 to 54 | 2,004 | 3,410 | 70.2% |
| 55 to 59 | 654 | 1,128 | 72.5% |
| 60 to 64 | 562 | 715 | 27.2% |
| 65 to 74 | 993 | 1,176 | 18.4% |
| 75 to 84 | 526 | 769 | 46.2% |
| 85 and over | 129 | 223 | 72.9% |
| Total | 21,249 | 25,185 | 18.5% |

| EMPLOYMENT | | | |
|------------|-------------|----------|-------------------|
| Year | Labor Force | Employed | Unemployment Rate |
| 2007 | 13,542 | 12,838 | 5.2% |
| 2006 | 13,191 | 12,566 | 5.2% |
| 2005 | 12,612 | 12,064 | 5.2% |
| 2004 | 13,296 | 12,807 | 4.7% |
| 2003 | 13,385 | 12,750 | 4.3% |
| 2002 | 13,415 | 12,825 | 3.7% |

| EDUCATION | | | |
|-----------------------|-------|-------|----------|
| | 1990 | 2000 | % Change |
| Less than High School | 2,164 | 2,082 | -3.8% |
| High School | 4,172 | 4,564 | 9.4% |
| Some College | 3,574 | 4,439 | 24.2% |
| Bachelors | 1,820 | 3,242 | 78.1% |
| Masters + Higher | 933 | 1,409 | 51.0% |

| LAND USE IN ACRES, 1999 | | | |
|---------------------------|----------|-------------------------------|------------------|
| Cropland | 1,482.22 | Recreational Beaches, Marinas | 6.02 |
| Pasture | 618.58 | Residential, Multi - Family | 152.81 |
| Forest | 8,115.33 | Residential, High Density | 98.04 |
| Non-Forested Wetland | 459.42 | Residential, Medium Density | 2,802.44 |
| Mining, Sand, & Gravel | 131.86 | Residential, Low Density | 1,590.28 |
| Open Land | 712.50 | Salt Marsh | 0.00 |
| Recreation, Participation | 307.23 | Commercial | 156.79 |
| Recreation, Spectator | 0.00 | Industrial | 194.78 |
| | | Total | 18,180.09 |

| INCOME | | | | |
|-----------|-------------------|-----------|-------------------------|--|
| | Per Capita Income | | Median Household Income | |
| 1990 | \$21,414 | 1990 | \$41,933 | |
| 2000 | \$23,105 | 2000 | \$65,318 | |
| Gain/Loss | \$9,017 | Gain/Loss | \$23,385 | |
| % Change | 64% | % Change | 55.8% | |

| HOUSING | | | |
|--------------------|--------------|--------------|--------------|
| Status | 1990 | 2000 | % Change |
| Vacant | 283 | 126 | -55.5% |
| Occupied | 5,947 | 7,526 | 26.6% |
| Owner Occupied | 4,077 | 5,611 | 37.6% |
| Renter Occupied | 1,870 | 1,915 | 2.4% |
| Total Units | 6,230 | 7,652 | 22.8% |

| BUILDOUT | | Totals |
|---|--|-------------|
| <i>Summary of Build Out Impacts</i> | | |
| Additional Developable Land Area (sq. ft.) | | 365,103,117 |
| Additional Developable Area (acres) | | 8,382 |
| Additional Residential Units | | 7,610 |
| Additional Residents | | 19,538 |
| Additional Commercial/Industrial Buildable Floor Area (sq. ft.) | | 31,165,899 |
| Additional School Children at Build Out | | 3,517 |
| Additional Water Demand at Build Out (gallons/day) | | 3,556,619 |
| <i>Additional Residential Water Demand at Build Out</i> | | 1,309,041 |
| <i>Additional Commercial and Industrial Water Demand at Build Out</i> | | 2,247,578 |
| Additional Municipal Solid Waste (tons/yr.) | | 10,160 |
| <i>Additional Non-Recyclable Solid Waste (tons)</i> | | 5,486 |
| <i>Additional Recyclable Solid Waste (tons)</i> | | 4,674 |
| Additional Roadway at Build Out (miles) | | 76 |

Sources: Massachusetts Department of Revenue, USCensus Bureau, MassGIS, DETMA.org, and DHCD Community Profiles at <http://www.mass.gov/dhcd/profile/default.htm>

Updated 8/2007 SJM

BROCKTON

| POPULATION BY AGE GROUP | | | |
|-------------------------|---------------|---------------|-------------|
| AGE | 1990 | 2000 | % Change |
| Under 5 | 7,951 | 6,846 | -13.9% |
| 5 to 9 | 6,669 | 7,522 | 12.8% |
| 10 to 14 | 6,151 | 7,698 | 25.2% |
| 15 to 19 | 6,566 | 6,738 | 2.6% |
| 20 to 24 | 7,639 | 6,063 | -20.6% |
| 25 to 34 | 17,167 | 13,735 | -20.0% |
| 35 to 44 | 12,740 | 15,027 | 18.0% |
| 45 to 54 | 9,103 | 11,708 | 28.6% |
| 55 to 59 | 3,739 | 4,501 | 20.4% |
| 60 to 64 | 3,577 | 3,402 | -4.9% |
| 65 to 74 | 6,201 | 5,507 | -11.2% |
| 75 to 84 | 3,865 | 3,984 | 3.1% |
| 85 and over | 1,420 | 1,573 | 10.8% |
| Total | 92,788 | 94,304 | 1.6% |

| EMPLOYMENT | | | |
|------------|-------------|----------|-------------------|
| Year | Labor Force | Employed | Unemployment Rate |
| 2007 | 46,167 | 43,106 | 6.6% |
| 2006 | 45,033 | 42,190 | 6.3% |
| 2005 | 44,161 | 41,637 | 6.6% |
| 2004 | 48,390 | 45,885 | 6.3% |
| 2003 | 48,918 | 45,680 | 5.7% |
| 2002 | 49,823 | 46,604 | 5.2% |

| EDUCATION | | | |
|-----------------------|--------|--------|----------|
| | 1990 | 2000 | % Change |
| Less than High School | 14,894 | 14,349 | -3.7% |
| High School | 21,426 | 21,223 | -0.9% |
| Some College | 14,301 | 15,558 | 8.8% |
| Bachelors | 5,284 | 5,675 | 7.4% |
| Masters + Higher | 2,237 | 2,623 | 17.3% |

| LAND USE IN ACRES, 1999 | | | |
|---------------------------|----------|---------------------------------|------------------|
| Cropland | 96.09 | Recreational Beaches, Marinas | 2.67 |
| Pasture | 38.49 | Residential, Multi - Family | 329.55 |
| Forest | 2,685.19 | Residential, High Density | 2,092.21 |
| Non-Forested Wetland | 129.74 | Residential, Medium Density | 4,170.77 |
| Mining, Sand, & Gravel | 21.99 | Residential, Low Density | 272.27 |
| Open Land | 583.96 | Salt Marsh | 0.00 |
| Recreation, Participation | 526.50 | Commercial | 1,055.24 |
| Recreation, Spectator | 78.56 | Industrial | 614.33 |
| | | Urban Open | 708.02 |
| | | Transportation | 220.12 |
| | | Waste Disposal | 56.37 |
| | | Open Water | 89.61 |
| | | Orchard, Nursery, Cranberry Bog | 22.69 |
| | | Not Classified | 0.00 |
| | | Total | 13,794.37 |

| INCOME | | | |
|-------------------|----------|-------------------------|----------|
| Per Capita Income | | Median Household Income | |
| 1990 | \$13,455 | 1990 | \$31,712 |
| 2000 | \$17,163 | 2000 | \$39,507 |
| Gain/Loss | \$3,708 | Gain/Loss | \$7,795 |
| % Change | 27.6% | % Change | 24.6% |

| HOUSING | | | |
|--------------------|---------------|---------------|--------------|
| Status | 1990 | 2000 | % Change |
| Vacant | 2,526 | 1,162 | 54.0% |
| Occupied | 32,850 | 33,675 | 2.5% |
| Owner Occupied | 17,516 | 18,375 | 4.9% |
| Renter Occupied | 15,334 | 15,300 | 2.0% |
| Total Units | 35,376 | 34,837 | -1.5% |

| BUILDOUT | | Totals |
|---|--|-------------|
| <i>Summary of Build Out Impacts</i> | | |
| Additional Developable Land Area (sq. ft.) | | 143,143,692 |
| Additional Developable Area (acres) | | 3,286 |
| Additional Residential Units | | 3,928 |
| Additional Residents | | 9,819 |
| Additional Commercial/Industrial Buildable Floor Area (sq. ft.) | | 13,459,360 |
| Additional School Children at Build Out | | 2,749 |
| Additional Water Demand at Build Out (gallons/day) | | 1,745,888 |
| <i>Additional Residential Water Demand at Build Out</i> | | 736,436 |
| <i>Additional Commercial and Industrial Water Demand at Build Out</i> | | 1,009,452 |
| Additional Municipal Solid Waste (tons/yr.) | | 10,702 |
| <i>Additional Non-Recyclable Solid Waste (tons)</i> | | 8,444 |
| <i>Additional Recyclable Solid Waste (tons)</i> | | 2,258 |
| Additional Roadway at Build Out (miles) | | 63 |

Sources: Massachusetts Department of Revenue, USCensus Bureau, MassGIS, DETMA.org, and DHCD Community Profiles at <http://www.mass.gov/dhcd/profile/default.htm>

Updated 8/2007 SJM

EAST BRIDGEWATER

| POPULATION BY AGE GROUP | | | |
|-------------------------|---------------|---------------|--------------|
| AGE | 1990 | 2000 | % Change |
| Under 5 | 760 | 918 | 20.8% |
| 5 to 9 | 930 | 1,042 | 12.0% |
| 10 to 14 | 836 | 1,025 | 22.6% |
| 15 to 19 | 887 | 910 | 2.6% |
| 20 to 24 | 802 | 633 | -21.1% |
| 25 to 34 | 1,885 | 1,752 | -7.1% |
| 35 to 44 | 1,903 | 2,421 | 27.2% |
| 45 to 54 | 1,235 | 1,839 | 48.9% |
| 55 to 59 | 428 | 689 | 61.0% |
| 60 to 64 | 330 | 434 | 31.5% |
| 65 to 74 | 632 | 682 | 7.9% |
| 75 to 84 | 350 | 464 | 32.6% |
| 85 and over | 126 | 165 | 31.0% |
| Total | 11,104 | 12,974 | 16.8% |

| EMPLOYMENT | | | |
|------------|-------------|----------|-------------------|
| Year | Labor Force | Employed | Unemployment Rate |
| 2007 | 7,651 | 7,281 | 4.8% |
| 2006 | 7,501 | 7,126 | 5.0% |
| 2005 | 7,202 | 6,894 | 4.8% |
| 2004 | 7,644 | 7,359 | 5.9% |
| 2003 | 7,685 | 7,326 | 4.3% |
| 2002 | 7,592 | 7,236 | 3.7% |

| EDUCATION | | | |
|-----------------------|-------|-------|----------|
| | 1990 | 2000 | % Change |
| Less than High School | 1,159 | 963 | -16.9% |
| High School | 2,751 | 3,143 | 14.2% |
| Some College | 1,875 | 2,467 | 31.6% |
| Bachelors | 775 | 1,374 | 77.3% |
| Masters + Higher | 342 | 504 | 47.4% |

| LAND USE IN ACRES, 1999 | | | |
|---------------------------|----------|---------------------------------|------------------|
| Cropland | 533.19 | Recreational Beaches, Marinas | 2.29 |
| Pasture | 233.16 | Residential, Multi - Family | 32.91 |
| Forest | 5,500.75 | Residential, High Density | 28.68 |
| Non-Forested Wetland | 450.40 | Residential, Medium Density | 2,253.03 |
| Mining, Sand, & Gravel | 121.24 | Residential, Low Density | 572.93 |
| Open Land | 626.31 | Salt Marsh | 0.00 |
| Recreation, Participation | 155.09 | Commercial | 123.65 |
| Recreation, Spectator | 0.00 | Industrial | 84.77 |
| | | Urban Open | 129.99 |
| | | Transportation | 2.91 |
| | | Waste Disposal | 61.95 |
| | | Open Water | 162.74 |
| | | Orchard, Nursery, Cranberry Bog | 158.74 |
| | | Not Classified | 0.00 |
| | | Total | 11,234.73 |

| INCOME | | | | |
|-----------|-------------------|-----------|-------------------------|--|
| | Per Capita Income | | Median Household Income | |
| 1990 | \$15,056 | 1990 | \$42,614 | |
| 2000 | \$23,532 | 2000 | \$60,311 | |
| Gain/Loss | \$8,476 | Gain/Loss | \$17,697 | |
| % Change | 56.3% | % Change | 41.5% | |

| HOUSING | | | |
|--------------------|--------------|--------------|--------------|
| Status | 1990 | 2000 | % Change |
| Vacant | 107 | 83 | -22.4% |
| Occupied | 3,593 | 4,344 | 20.9% |
| Owner Occupied | 2,943 | 3,562 | 21.0% |
| Renter Occupied | 650 | 782 | 20.3% |
| Total Units | 3,700 | 4,427 | 19.6% |

| BUILDOUT | |
|---|-------------|
| Summary of Build Out Impacts | Totals |
| Additional Developable Land Area (sq. ft.) | 257,319,805 |
| Additional Developable Area (acres) | 5,907 |
| Additional Residential Units | 4,846 |
| Additional Residents | 13,713 |
| Additional Commercial/Industrial Buildable Floor Area (sq. ft.) | 19,234,564 |
| Additional School Children at Build Out | 3,392 |
| Additional Water Demand at Build Out (gallons/day) | 2,331,622 |
| Additional Residential Water Demand at Build Out | 908,670 |
| Additional Commercial and Industrial Water Demand at Build Out | 1,422,952 |
| Additional Municipal Solid Waste (tons/yr.) | 13,206 |
| Additional Non-Recyclable Solid Waste (tons) | 10,419 |
| Additional Recyclable Solid Waste (tons) | 2,787 |
| Additional Roadway at Build Out (miles) | 74 |

Sources: Massachusetts Department of Revenue, USCensus Bureau, MassGIS, DETMA.org, and DHCD Community Profiles at <http://www.mass.gov/dhcd/iprofile/default.htm>

Updated 8/2007 SJM

EASTON

| POPULATION BY AGE GROUP | | | |
|-------------------------|---------------|---------------|--------------|
| AGE | 1990 | 2000 | % Change |
| Under 5 | 1,329 | 1,457 | 9.6% |
| 5 to 9 | 1,341 | 1,586 | 18.3% |
| 10 to 14 | 1,284 | 1,539 | 19.9% |
| 15 to 19 | 1,874 | 2,005 | 7.0% |
| 20 to 24 | 1,944 | 1,796 | -7.6% |
| 25 to 34 | 3,035 | 2,560 | -15.7% |
| 35 to 44 | 3,613 | 3,840 | 6.3% |
| 45 to 54 | 2,226 | 3,460 | 55.4% |
| 55 to 59 | 826 | 1,248 | 51.1% |
| 60 to 64 | 699 | 713 | 2.0% |
| 65 to 74 | 943 | 1,232 | 30.6% |
| 75 to 84 | 509 | 627 | 23.2% |
| 85 and over | 184 | 236 | 28.3% |
| Total | 19,807 | 22,299 | 12.6% |

| EMPLOYMENT | | | |
|------------|-------------|----------|-------------------|
| Year | Labor Force | Employed | Unemployment Rate |
| 2007 | 13,447 | 12,927 | 4.2% |
| 2006 | 13,213 | 12,653 | 4.2% |
| 2005 | 12,903 | 12,396 | 3.9% |
| 2004 | 13,419 | 12,939 | 4.2% |
| 2003 | 13,515 | 12,882 | 3.9% |
| 2002 | 13,305 | 12,713 | 3.6% |

| EDUCATION | | | |
|-----------------------|-------|-------|----------|
| | 1990 | 2000 | % Change |
| Less than High School | 1,173 | 855 | -27.1% |
| High School | 3,586 | 3,531 | -1.5% |
| Some College | 3,399 | 4,033 | 18.7% |
| Bachelors | 2,353 | 3,561 | 51.3% |
| Masters + Higher | 1,531 | 1,962 | 28.2% |

| LAND USE IN ACRES, 1999 | | | |
|---------------------------|-----------|---------------------------------|------------------|
| Cropland | 360.19 | Recreational Beaches, Marinas | 22.27 |
| Pasture | 576.46 | Residential, Multi - Family | 263.89 |
| Forest | 10,121.42 | Residential, High Density | 317.81 |
| Non-Forested Wetland | 522.10 | Residential, Medium Density | 2,602.66 |
| Mining, Sand, & Gravel | 36.28 | Residential, Low Density | 1,866.25 |
| Open Land | 443.60 | Salt Marsh | 0.00 |
| Recreation, Participation | 316.72 | Commercial | 263.80 |
| Recreation, Spectator | 0.00 | Industrial | 241.02 |
| | | Urban Open | 361.07 |
| | | Transportation | 17.87 |
| | | Waste Disposal | 9.46 |
| | | Open Water | 275.98 |
| | | Orchard, Nursery, Cranberry Bog | 90.87 |
| | | Not Classified | 0.00 |
| | | Total | 18,709.72 |

| INCOME | | | | |
|-----------|-------------------|-----------|-------------------------|--|
| | Per Capita Income | | Median Household Income | |
| 1990 | \$19,016 | 1990 | \$50,647 | |
| 2000 | \$30,732 | 2000 | \$69,144 | |
| Gain/Loss | \$11,716 | Gain/Loss | \$18,497 | |
| % Change | 61.6% | % Change | 36.5% | |

| HOUSING | | | |
|--------------------|--------------|--------------|--------------|
| Status | 1990 | 2000 | % Change |
| Vacant | 272 | 142 | -42.8% |
| Occupied | 6,436 | 7,489 | 16.4% |
| Owner Occupied | 5,048 | 6,113 | 21.1% |
| Renter Occupied | 1,388 | 1,376 | 0.9% |
| Total Units | 6,708 | 7,631 | 13.8% |

| BUILDOUT | |
|---|-------------|
| Summary of Build Out Impacts | Totals |
| Additional Developable Land Area (sq. ft.) | 323,462,509 |
| Additional Developable Area (acres) | 7,426 |
| Additional Residential Units | 5,333 |
| Additional Residents | 16,212 |
| Additional Commercial/Industrial Buildable Floor Area (sq. ft.) | 21,773,665 |
| Additional School Children at Build Out | 2,453 |
| Additional Water Demand at Build Out (gallons/day) | 2,848,958 |
| Additional Residential Water Demand at Build Out | 1,215,933 |
| Additional Commercial and Industrial Water Demand at Build Out | 1,633,025 |
| Additional Municipal Solid Waste (tons/yr.) | 17,672 |
| Additional Non-Recyclable Solid Waste (tons) | 13,943 |
| Additional Recyclable Solid Waste (tons) | 3,729 |
| Additional Roadway at Build Out (miles) | 91 |

Sources: Massachusetts Department of Revenue, USCensus Bureau, MassGIS, DETMA.org, and DHCD Community Profiles at <http://www.mass.gov/dhcd/profile/default.htm>

Updated 8/2007 SJM

HALIFAX

| POPULATION BY AGE GROUP | | | |
|-------------------------|--------------|--------------|--------------|
| AGE | 1990 | 2000 | % Change |
| Under 5 | 506 | 518 | 2.4% |
| 5 to 9 | 478 | 544 | 13.8% |
| 10 to 14 | 449 | 546 | 21.6% |
| 15 to 19 | 454 | 472 | 4.0% |
| 20 to 24 | 389 | 297 | -23.7% |
| 25 to 34 | 1,139 | 1,026 | -9.9% |
| 35 to 44 | 1,104 | 1,329 | 20.4% |
| 45 to 54 | 693 | 1,098 | 58.4% |
| 55 to 59 | 245 | 406 | 65.7% |
| 60 to 64 | 210 | 305 | 45.2% |
| 65 to 74 | 465 | 505 | 8.6% |
| 75 to 84 | 340 | 361 | 6.2% |
| 85 and over | 54 | 93 | 72.2% |
| Total | 6,526 | 7,500 | 14.9% |

| EMPLOYMENT | | | |
|------------|-------------|----------|-------------------|
| Year | Labor Force | Employed | Unemployment Rate |
| 2007 | 4,384 | 4,149 | 5.4% |
| 2006 | 4,297 | 4,059 | 5.5% |
| 2005 | 4,188 | 3,977 | 5.4% |
| 2004 | 4,282 | 4,081 | 5.5% |
| 2003 | 4,293 | 4,062 | 5.0% |
| 2002 | 4,211 | 4,001 | 4.7% |

| EDUCATION | | | |
|-----------------------|-------|-------|----------|
| | 1990 | 2000 | % Change |
| Less than High School | 739 | 450 | -39.1% |
| High School | 1,725 | 1,989 | 15.3% |
| Some College | 1,176 | 1,586 | 34.9% |
| Bachelors | 460 | 765 | 66.3% |
| Masters + Higher | 150 | 319 | 112.7% |

| LAND USE IN ACRES, 1999 | | | |
|---------------------------|----------|-------------------------------|------------------|
| Cropland | 1,126.67 | Recreational Beaches, Marinas | 0.00 |
| Pasture | 158.51 | Residential, Multi - Family | 54.99 |
| Forest | 4,945.68 | Residential, High Density | 278.61 |
| Non-Forested Wetland | 593.10 | Residential, Medium Density | 666.43 |
| Mining, Sand, & Gravel | 8.60 | Residential, Low Density | 803.21 |
| Open Land | 498.30 | Salt Marsh | 0.00 |
| Recreation, Participation | 160.83 | Commercial | 69.83 |
| Recreation, Spectator | 5.59 | Industrial | 3.97 |
| | | Total | 10,512.22 |

| INCOME | | | | |
|-----------|-------------------|----------|------------------|----------|
| | Per Capita Income | | Median Household | |
| 1990 | | \$15,233 | 1990 | \$37,197 |
| 2000 | | \$23,738 | 2000 | \$57,015 |
| Gain/Loss | | \$8,505 | Gain/Loss | \$19,818 |
| % Change | | 55.8% | % Change | 53.3% |

| HOUSING | | | |
|--------------------|--------------|--------------|--------------|
| Status | 1990 | 2000 | % Change |
| Vacant | 91 | 83 | -8.8 |
| Occupied | 2,362 | 2,758 | 16.8 |
| Owner Occupied | 2,121 | 2,519 | 18.8 |
| Renter Occupied | 241 | 239 | -0.8 |
| Total Units | 2,453 | 2,841 | 15.8% |

| BUILDOUT | | Totals |
|---|--|-------------|
| <i>Summary of Build Out Impacts</i> | | |
| Additional Developable Land Area (sq. ft.) | | 164,241,677 |
| Additional Developable Area (acres) | | 3,770 |
| Additional Residential Units | | 2,380 |
| Additional Residents | | 5,951 |
| Additional Commercial/Industrial Buildable Floor Area (sq. ft.) | | 3,589,700 |
| Additional School Children at Build Out | | 1,065 |
| Additional Water Demand at Build Out (gallons/day) | | 599,117 |
| <i>Additional Residential Water Demand at Build Out</i> | | 357,046 |
| <i>Additional Commercial and Industrial Water Demand at Build Out</i> | | 242,072 |
| Additional Municipal Solid Waste (tons/yr.) | | 3,213 |
| <i>Additional Non-Recyclable Solid Waste (tons)</i> | | 1,735 |
| <i>Additional Recyclable Solid Waste (tons)</i> | | 1,478 |
| Additional Roadway at Build Out (miles) | | 26 |

Sources: Massachusetts Department of Revenue, USCensus Bureau, MassGIS, DETMA.org, and DHCD Community Profiles at <http://www.mass.gov/dhcd/profile/default.htm>

Updated 8/2007 SJM

HANSON

| POPULATION BY AGE GROUP | | | |
|-------------------------|--------------|--------------|-------------|
| AGE | 1990 | 2000 | % Change |
| Under 5 | 665 | 678 | 2.0% |
| 5 to 9 | 740 | 776 | 4.9% |
| 10 to 14 | 668 | 777 | 16.3% |
| 15 to 19 | 695 | 672 | -3.3% |
| 20 to 24 | 663 | 434 | -34.5% |
| 25 to 34 | 1,445 | 1,217 | -15.8% |
| 35 to 44 | 1,656 | 1,736 | 4.8% |
| 45 to 54 | 1,127 | 1,484 | 31.7% |
| 55 to 59 | 330 | 558 | 69.1% |
| 60 to 64 | 298 | 345 | 15.8% |
| 65 to 74 | 478 | 484 | 1.3% |
| 75 to 84 | 198 | 275 | 38.9% |
| 85 and over | 65 | 59 | -9.2% |
| Total | 9,028 | 9,495 | 5.2% |

| EMPLOYMENT | | | |
|------------|-------------|----------|-------------------|
| Year | Labor Force | Employed | Unemployment Rate |
| 2007 | 5,691 | 5,345 | 6.1% |
| 2006 | 5,504 | 5,232 | 4.9% |
| 2005 | 5,359 | 5,099 | 6.1% |
| 2004 | 5,709 | 5,429 | 4.9% |
| 2003 | 5,685 | 5,405 | 4.9% |
| 2002 | 5,915 | 5,651 | 4.9% |

| EDUCATION | | | |
|-----------------------|-------|-------|----------|
| | 1990 | 2000 | % Change |
| Less than High School | 739 | 450 | -39.1% |
| High School | 1,725 | 1,989 | 15.3% |
| Some College | 1,176 | 1,586 | 34.9% |
| Bachelors | 460 | 765 | 66.3% |
| Masters + Higher | 150 | 319 | 112.7% |

| LAND USE IN ACRES, 1999 | | | |
|---------------------------|----------|-------------------------------|------------------|
| Cropland | 154.60 | Recreational Beaches, Marinas | 1.41 |
| Pasture | 51.62 | Residential, Multi - Family | 16.18 |
| Forest | 4,877.42 | Residential, High Density | 130.59 |
| Non-Forested Wetland | 695.00 | Residential, Medium Density | 1,532.19 |
| Mining, Sand, & Gravel | 15.60 | Residential, Low Density | 951.00 |
| Open Land | 197.80 | Salt Marsh | 0.00 |
| Recreation, Participation | 80.17 | Commercial | 69.30 |
| Recreation, Spectator | 0.00 | Industrial | 84.90 |
| | | Total | 10,063.41 |

| INCOME | | | |
|-------------------|----------|-------------------------|----------|
| Per Capita Income | | Median Household Income | |
| 1990 | \$18,412 | 1990 | \$45,515 |
| 2000 | \$23,727 | 2000 | \$62,687 |
| Gain/Loss | \$8,026 | Gain/Loss | \$17,172 |
| % Change | 51.1% | % Change | 37.7% |

| HOUSING | | | |
|--------------------|--------------|--------------|-------------|
| Status | 1990 | 2000 | % Change |
| Vacant | 147 | 55 | -62.6% |
| Occupied | 2,838 | 3,123 | 10.0% |
| Owner Occupied | 2,489 | 2,779 | 11.7% |
| Renter Occupied | 349 | 344 | -1.4% |
| Total Units | 2,985 | 3,178 | 6.5% |

| BUILDOUT | | Totals |
|---|--|-------------|
| Summary of Build Out Impacts | | |
| Additional Developable Land Area (sq. ft.) | | 152,895,600 |
| Additional Developable Area (acres) | | 3,510 |
| Additional Residential Units | | 3,907 |
| Additional Residents | | 11,721 |
| Additional Commercial/Industrial Buildable Floor Area (sq. ft.) | | 48,054,828 |
| Additional School Children at Build Out | | 1,953 |
| Additional Water Demand at Build Out (gallons/day) | | 4,483,159 |
| Additional Residential Water Demand at Build Out | | 879,047 |
| Additional Commercial and Industrial Water Demand at Build Out | | 3,604,112 |
| Additional Municipal Solid Waste (tons/yr.) | | 3,085 |
| Additional Non-Recyclable Solid Waste (tons) | | 2,195 |
| Additional Recyclable Solid Waste (tons) | | 890 |
| Additional Roadway at Build Out (miles) | | 44 |

Sources: Massachusetts Department of Revenue, USCensus Bureau, MassGIS, DETMA.org, and DHCD Community Profiles at <http://www.mass.gov/dhcd/profile/default.htm>

Updated 8/2007 SJM

KINGSTON

| POPULATION BY AGE GROUP | | | |
|-------------------------|--------------|---------------|--------------|
| AGE | 1990 | 2000 | % Change |
| Under 5 | 700 | 986 | 40.9% |
| 5 to 9 | 635 | 937 | 47.6% |
| 10 to 14 | 598 | 888 | 48.5% |
| 15 to 19 | 603 | 639 | 6.0% |
| 20 to 24 | 588 | 391 | -33.5% |
| 25 to 34 | 1,527 | 1,508 | -1.2% |
| 35 to 44 | 1,562 | 2,210 | 41.5% |
| 45 to 54 | 888 | 1,684 | 89.6% |
| 55 to 59 | 339 | 582 | 71.7% |
| 60 to 64 | 385 | 354 | -8.1% |
| 65 to 74 | 690 | 729 | 5.7% |
| 75 to 84 | 396 | 611 | 54.3% |
| 85 and over | 134 | 261 | 94.8% |
| Total | 9,045 | 11,780 | 30.2% |

| EMPLOYMENT | | | |
|------------|-------------|----------|-------------------|
| Year | Labor Force | Employed | Unemployment Rate |
| 2007 | 6,595 | 6,283 | 4.7% |
| 2006 | 6,467 | 6,160 | 4.7% |
| 2005 | 6,154 | 5,911 | 3.9% |
| 2004 | 6,431 | 6,223 | 3.2% |
| 2003 | 6,444 | 6,168 | 4.3% |
| 2002 | 6,405 | 6,171 | 3.7% |

| EDUCATION | | | |
|-----------------------|-------|-------|----------|
| | 1990 | 2000 | % Change |
| Less than High School | 820 | 843 | 2.8% |
| High School | 2,049 | 2,354 | 14.9% |
| Some College | 1,921 | 2,230 | 16.1% |
| Bachelors | 760 | 1,784 | 134.7% |
| Masters + Higher | 371 | 732 | 97.3% |

| LAND USE IN ACRES, 1999 | | | | | |
|---------------------------|---------|-------------------------------|---------|---------------------------------|------------------|
| Cropland | 64.74 | Recreational Beaches, Marinas | 1.06 | Urban Open | 125.35 |
| Pasture | 80.06 | Residential, Multi - Family | 21.32 | Transportation | 150.84 |
| Forest | 6072.72 | Residential, High Density | 156.57 | Waste Disposal | 26.96 |
| Non-Forested Wetland | 293.49 | Residential, Medium Density | 1180.47 | Open Water | 331.30 |
| Mining, Sand, & Gravel | 407.48 | Residential, Low Density | 1542.01 | Orchard, Nursery, Cranberry Bog | 587.30 |
| Open Land | 491.13 | Salt Marsh | 111.45 | Not Classified | 0.00 |
| Recreation, Participation | 66.88 | Commercial | 272.32 | | |
| Recreation, Spectator | 6.30 | Industrial | 153.68 | Total | 12,143.43 |

| INCOME | | | | |
|-----------|-------------------|-----------|-------------------------|--|
| | Per Capita Income | | Median Household Income | |
| 1990 | \$16,647 | 1990 | \$40,872 | |
| 2000 | \$23,370 | 2000 | \$53,780 | |
| Gain/Loss | \$6,723 | Gain/Loss | \$12,908 | |
| % Change | 40.4% | % Change | 31.6% | |

| HOUSING | | | |
|--------------------|--------------|--------------|--------------|
| Status | 1990 | 2000 | % Change |
| Vacant | 272 | 277 | 1.8% |
| Occupied | 3,224 | 4,248 | 31.8% |
| Owner Occupied | 2,542 | 3,473 | 36.6% |
| Renter Occupied | 682 | 775 | 13.6% |
| Total Units | 3,496 | 4,525 | 29.4% |

| BUILDOUT | | Totals |
|---|--|-------------|
| <i>Summary of Build Out Impacts</i> | | |
| Additional Developable Land Area (sq. ft.) | | 202,449,251 |
| Additional Developable Area (acres) | | 4,648 |
| Additional Residential Units | | 2,521 |
| Additional Residents | | 6,402 |
| Additional Commercial/Industrial Buildable Floor Area (sq. ft.) | | 6,404,567 |
| Additional School Children at Build Out | | 1,112 |
| Additional Water Demand at Build Out (gallons/day) | | 913,958 |
| <i>Additional Residential Water Demand at Build Out</i> | | 444,880 |
| <i>Additional Commercial and Industrial Water Demand at Build Out</i> | | 469,078 |
| Additional Municipal Solid Waste (tons/yr.) | | 3,213 |
| <i>Additional Non-Recyclable Solid Waste (tons)</i> | | 1,735 |
| <i>Additional Recyclable Solid Waste (tons)</i> | | 1,478 |
| Additional Roadway at Build Out (miles) | | 27 |

Sources: Massachusetts Department of Revenue, USCensus Bureau, MassGIS, DETMA.org, and DHCD Community Profiles at <http://www.mass.gov/dhcd/profile/default.htm>

Updated 8/2007 SJM

PEMBROKE

| POPULATION BY AGE GROUP | | | |
|-------------------------|---------------|---------------|--------------|
| AGE | 1990 | 2000 | % Change |
| Under 5 | 1,219 | 1,342 | 10.1% |
| 5 to 9 | 1,173 | 1,349 | 15.0% |
| 10 to 14 | 1,077 | 1,423 | 32.1% |
| 15 to 19 | 1,090 | 1,104 | 1.3% |
| 20 to 24 | 968 | 632 | -34.7% |
| 25 to 34 | 2,468 | 2,287 | -7.3% |
| 35 to 44 | 2,605 | 3,262 | 25.2% |
| 45 to 54 | 1,869 | 2,472 | 32.3% |
| 55 to 59 | 516 | 974 | 88.8% |
| 60 to 64 | 460 | 670 | 45.7% |
| 65 to 74 | 642 | 849 | 32.2% |
| 75 to 84 | 352 | 433 | 23.0% |
| 85 and over | 105 | 130 | 23.8% |
| Total | 14,544 | 16,927 | 16.4% |

| EMPLOYMENT | | | |
|------------|-------------|----------|-------------------|
| Year | Labor Force | Employed | Unemployment Rate |
| 2007 | 10,303 | 9,831 | 4.6% |
| 2006 | 10,105 | 9,638 | 4.6% |
| 2005 | 9,620 | 9,208 | 4.6% |
| 2004 | 9,499 | 9,148 | 4.6% |
| 2003 | 9,559 | 9,068 | 4.3% |
| 2002 | 9,839 | 9,425 | 3.7% |

| EDUCATION | | | |
|-----------------------|-------|-------|----------|
| | 1990 | 2000 | % Change |
| Less than High School | 1,157 | 784 | -32.2% |
| High School | 3,306 | 3,522 | 6.5% |
| Some College | 2,579 | 3,614 | 40.1% |
| Bachelors | 1,461 | 2,422 | 65.8% |
| Masters + Higher | 514 | 739 | 43.8% |

| LAND USE IN ACRES, 1999 | | | | | |
|---------------------------|---------|-------------------------------|---------|---------------------------------|------------------|
| Cropland | 81.69 | Recreational Beaches, Marinas | 1.17 | Urban Open | 192.47 |
| Pasture | 72.04 | Residential, Multi - Family | 57.97 | Transportation | 130.08 |
| Forest | 7284.71 | Residential, High Density | 116.79 | Waste Disposal | 18.22 |
| Non-Forested Wetland | 560.52 | Residential, Medium Density | 2377.91 | Open Water | 1187.59 |
| Mining, Sand, & Gravel | 17.64 | Residential, Low Density | 1601.58 | Orchard, Nursery, Cranberry Bog | 547.98 |
| Open Land | 274.33 | Salt Marsh | 0.00 | Not Classified | 0.00 |
| Recreation, Participation | 264.94 | Commercial | 225.44 | | |
| Recreation, Spectator | 0.00 | Industrial | 61.87 | Total | 15,074.94 |

| INCOME | | | | |
|-----------|-------------------|-----------|-------------------------|--|
| | Per Capita Income | | Median Household Income | |
| 1990 | \$16,531 | 1990 | \$46,932 | |
| 2000 | \$27,066 | 2000 | \$65,050 | |
| Gain/Loss | \$10,535 | Gain/Loss | \$18,118 | |
| % Change | 63.7% | % Change | 38.6% | |

| HOUSING | | | |
|--------------------|--------------|--------------|--------------|
| Status | 1990 | 2000 | % Change |
| Vacant | 215 | 147 | -31.6 |
| Occupied | 4,666 | 5,750 | 23.2 |
| Owner Occupied | 4,151 | 5,121 | 23.4 |
| Renter Occupied | 515 | 629 | 22.1 |
| Total Units | 4,881 | 5,897 | 20.8% |

| BUILDOUT | |
|---|-------------|
| Summary of Build Out Impacts | Totals |
| Additional Developable Land Area (sq. ft.) | 118,022,669 |
| Additional Developable Area (acres) | 2,709 |
| Additional Residential Units | 1,609 |
| Additional Residents | 4,683 |
| Additional Commercial/Industrial Buildable Floor Area (sq. ft.) | 858,842 |
| Additional School Children at Build Out | 935 |
| Additional Water Demand at Build Out (gallons/day) | 415,665 |
| Additional Residential Water Demand at Build Out | 351,252 |
| Additional Commercial and Industrial Water Demand at Build Out | 64,413 |
| Additional Municipal Solid Waste (tons/yr.) | 2,403 |
| Additional Non-Recyclable Solid Waste (tons) | 1,708 |
| Additional Recyclable Solid Waste (tons) | 695 |
| Additional Roadway at Build Out (miles) | 24 |

Sources: Massachusetts Department of Revenue, USCensus Bureau, MassGIS, DETMA.org, and DHCD Community Profiles at <http://www.mass.gov/dhcd/iprofile/default.htm>

Updated 8/2007 SJM

PLYMOUTH

| POPULATION BY AGE GROUP | | | |
|-------------------------|---------------|---------------|--------------|
| AGE | 1990 | 2000 | % Change |
| Under 5 | 3,592 | 3,478 | -3.2% |
| 5 to 9 | 3,569 | 3,859 | 8.1% |
| 10 to 14 | 3,396 | 3,789 | 11.6% |
| 15 to 19 | 3,226 | 3,367 | 4.4% |
| 20 to 24 | 2,971 | 2,513 | -15.4% |
| 25 to 34 | 8,070 | 7,500 | -7.1% |
| 35 to 44 | 7,968 | 9,040 | 13.5% |
| 45 to 54 | 4,401 | 7,932 | 80.2% |
| 55 to 59 | 1,458 | 2,664 | 82.7% |
| 60 to 64 | 1,447 | 1,747 | 20.7% |
| 65 to 74 | 3,016 | 2,672 | -11.4% |
| 75 to 84 | 1,868 | 2,170 | 16.2% |
| 85 and over | 626 | 970 | 55.0% |
| Total | 45,608 | 51,701 | 13.4% |

| EMPLOYMENT | | | |
|------------|-------------|----------|-------------------|
| Year | Labor Force | Employed | Unemployment Rate |
| 2007 | 29,931 | 28,346 | 5.3% |
| 2006 | 29,343 | 27,789 | 5.3% |
| 2005 | 28,109 | 26,780 | 4.7% |
| 2004 | 26,692 | 25,447 | 4.7% |
| 2003 | 26,906 | 25,224 | 6.3% |
| 2002 | 27,122 | 25,753 | 5.0% |

| EDUCATION | | | |
|-----------------------|-------|--------|----------|
| | 1990 | 2000 | % Change |
| Less than High School | 4,571 | 3,678 | -19.5% |
| High School | 9,755 | 11,098 | 13.8% |
| Some College | 8,150 | 10,780 | 32.2% |
| Bachelors | 4,478 | 6,233 | 39.2% |
| Masters & Higher | 1,983 | 2,940 | 48.3% |

| LAND USE IN ACRES, 1999 | | | | | |
|---------------------------|----------|-------------------------------|---------|---------------------------------|------------------|
| Cropland | 437.64 | Recreational Beaches, Marinas | 171.20 | Urban Open | 745.76 |
| Pasture | 177.76 | Residential, Multi - Family | 212.67 | Transportation | 1088.16 |
| Forest | 40929.64 | Residential, High Density | 461.72 | Waste Disposal | 46.07 |
| Non-Forested Wetland | 409.02 | Residential, Medium Density | 6439.13 | Open Water | 4148.87 |
| Mining, Sand, & Gravel | 418.85 | Residential, Low Density | 3276.04 | Orchard, Nursery, Cranberry Bog | 2108.11 |
| Open Land | 1974.24 | Salt Marsh | 266.36 | Not Classified | 0.00 |
| Recreation, Participation | 1338.76 | Commercial | 587.04 | | |
| Recreation, Spectator | 0.00 | Industrial | 422.44 | Total | 65,659.48 |

| INCOME | | | |
|-------------------|----------|-------------------------|----------|
| Per Capita Income | | Median Household Income | |
| 1990 | \$15,889 | 1990 | \$39,886 |
| 2000 | \$23,732 | 2000 | \$54,677 |
| Gain/Loss | \$7,850 | Gain/Loss | \$14,791 |
| % Change | 49.4% | % Change | 37.1% |

| HOUSING | | | |
|--------------------|---------------|---------------|-------------|
| Status | 1990 | 2000 | % Change |
| Vacant | 3,783 | 2,827 | -25.3% |
| Occupied | 15,875 | 18,423 | 16.1% |
| Owner Occupied | 11,667 | 14,292 | 22.5% |
| Renter Occupied | 4,208 | 4,131 | -1.8% |
| Total Units | 19,658 | 21,250 | 8.1% |

| BUILDOUT | | Totals |
|---|--|---------------|
| <i>Summary of Build Out Impacts</i> | | |
| Additional Developable Land Area (sq. ft.) | | 1,265,243,760 |
| Additional Developable Area (acres) | | 29,046 |
| Additional Residential Units | | 20,095 |
| Additional Residents | | 54,256 |
| Additional Commercial/Industrial Buildable Floor Area (sq. ft.) | | 16,352,167 |
| Additional School Children at Build Out | | 9,043 |
| Additional Water Demand at Build Out (gallons/day) | | 7,253,047 |
| <i>Additional Residential Water Demand at Build Out</i> | | 4,069,201 |
| <i>Additional Commercial and Industrial Water Demand at Build Out</i> | | 3,183,847 |
| Additional Municipal Solid Waste (tons/yr.) | | 14,278 |
| <i>Additional Non-Recyclable Solid Waste (tons)</i> | | 10,159 |
| <i>Additional Recyclable Solid Waste (tons)</i> | | 4,119 |
| Additional Roadway at Build Out (miles) | | 248 |

Sources: Massachusetts Department of Revenue, USCensus Bureau, MassGIS, DETMA.org, and DHCD Community Profiles at <http://www.mass.gov/dhcd/profile/default.htm>

Updated 8/2007 SJM

PLYMPTON

| POPULATION BY AGE GROUP | | | | |
|-------------------------|--------------|--------------|--------------|--|
| AGE | 1990 | 2000 | % Change | |
| Under 5 | 181 | 161 | -11.0% | |
| 5 to 9 | 202 | 222 | 9.9% | |
| 10 to 14 | 190 | 232 | 22.1% | |
| 15 to 19 | 188 | 207 | 10.1% | |
| 20 to 24 | 133 | 101 | -24.1% | |
| 25 to 34 | 351 | 281 | -19.9% | |
| 35 to 44 | 526 | 498 | -5.3% | |
| 45 to 54 | 321 | 485 | 51.1% | |
| 55 to 59 | 72 | 174 | 141.7% | |
| 60 to 64 | 70 | 103 | 47.1% | |
| 65 to 74 | 99 | 96 | -3.0% | |
| 75 to 84 | 38 | 59 | 55.3% | |
| 85 and over | 13 | 18 | 38.5% | |
| Total | 2,384 | 2,637 | 10.6% | |

| EMPLOYMENT | | | | |
|------------|-------------|----------|-------------------|--|
| Year | Labor Force | Employed | Unemployment Rate | |
| 2007 | 1,643 | 1,572 | 4.6% | |
| 2006 | 1,624 | 1,538 | 5.3% | |
| 2005 | 1,549 | 1,480 | 4.3% | |
| 2004 | 1,613 | 1,520 | 5.3% | |
| 2003 | 1,603 | 1,513 | 4.5% | |
| 2002 | 1,648 | 1,585 | 5.8% | |

| EDUCATION | | | | |
|-----------------------|------|------|----------|--|
| | 1990 | 2000 | % Change | |
| Less than High School | 182 | 124 | -31.9% | |
| High School | 479 | 640 | 33.6% | |
| Some College | 450 | 477 | 6.0% | |
| Bachelors | 260 | 258 | -0.8% | |
| Masters + Higher | 119 | 207 | 73.9% | |

| LAND USE IN ACRES, 1999 | | | | | |
|---------------------------|---------|-------------------------------|---------|---------------------------------|-----------------|
| Cropland | 313.69 | Recreational Beaches, Marinas | 0.00 | Urban Open | 108.27 |
| Pasture | 278.91 | Residential, Multi - Family | 0.00 | Transportation | 0.00 |
| Forest | 5689.01 | Residential, High Density | 0.00 | Waste Disposal | 4.08 |
| Non-Forested Wetland | 323.72 | Residential, Medium Density | 46.88 | Open Water | 233.49 |
| Mining, Sand, & Gravel | 267.09 | Residential, Low Density | 1251.19 | Orchard, Nursery, Cranberry Bog | 868.76 |
| Open Land | 207.52 | Salt Marsh | 0.00 | Not Classified | 0.00 |
| Recreation, Participation | 6.98 | Commercial | 21.50 | | |
| Recreation, Spectator | 0.00 | Industrial | 23.28 | Total | 9,644.37 |

| INCOME | | | |
|-------------------|----------|-------------------------|----------|
| Per Capita Income | | Median Household Income | |
| 1990 | \$17,150 | 1990 | \$46,151 |
| 2000 | \$24,344 | 2000 | \$70,045 |
| Gain/Loss | \$7,194 | Gain/Loss | \$23,894 |
| % Change | 41.9% | % Change | 51.8% |

| HOUSING | | | |
|--------------------|------------|------------|-------------|
| Status | 1990 | 2000 | % Change |
| Vacant | 28 | 18 | -35.7% |
| Occupied | 766 | 854 | 11.5% |
| Owner Occupied | 714 | 819 | 14.7% |
| Renter Occupied | 52 | 35 | -32.7% |
| Total Units | 794 | 872 | 9.8% |

| BUILDOUT | |
|---|-------------|
| Summary of Build Out Impacts | Totals |
| Additional Developable Land Area (sq. ft.) | 249,458,984 |
| Additional Developable Area (acres) | 5,727 |
| Additional Residential Units | 2,844 |
| Additional Residents | 6,731 |
| Additional Commercial/Industrial Buildable Floor Area (sq. ft.) | 6,041,342 |
| Additional School Children at Build Out | 1,212 |
| Additional Water Demand at Build Out (gallons/day) | 877,769 |
| Additional Residential Water Demand at Build Out | 464,459 |
| Additional Commercial and Industrial Water Demand at Build Out | 413,310 |
| Additional Municipal Solid Waste (tons/yr.) | 3,635 |
| Additional Non-Recyclable Solid Waste (tons) | 1,963 |
| Additional Recyclable Solid Waste (tons) | 1,672 |
| Additional Roadway at Build Out (miles) | 39 |

Sources: Massachusetts Department of Revenue, USCensus Bureau, MassGIS, DETMA.org, and DHCD Community Profiles at <http://www.mass.gov/dhcd/profile/default.htm>

Updated 8/2007 SJM

STOUGHTON

| POPULATION BY AGE GROUP | | | |
|-------------------------|---------------|---------------|-------------|
| AGE | 1990 | 2000 | % Change |
| Under 5 | 1,727 | 1,522 | -11.9% |
| 5 to 9 | 1,542 | 1,715 | 11.2% |
| 10 to 14 | 1,622 | 1,831 | 12.9% |
| 15 to 19 | 1,813 | 1,574 | -13.2% |
| 20 to 24 | 2,059 | 1,288 | -37.4% |
| 25 to 34 | 4,706 | 3,619 | -23.1% |
| 35 to 44 | 4,115 | 4,647 | 12.9% |
| 45 to 54 | 3,124 | 4,027 | 28.9% |
| 55 to 59 | 1,273 | 1,642 | 29.0% |
| 60 to 64 | 1,302 | 1,181 | -9.3% |
| 65 to 74 | 2,056 | 2,107 | 2.5% |
| 75 to 84 | 1,146 | 1,503 | 31.2% |
| 85 and over | 292 | 493 | 68.8% |
| Total | 26,777 | 27,149 | 1.4% |

| EMPLOYMENT | | | |
|------------|----------|----------|-------------------|
| Year | Employed | Employed | Unemployment Rate |
| 2007 | 15,465 | 14,706 | 4.9% |
| 2006 | 15,141 | 14,417 | 4.8% |
| 2005 | 14,983 | 14,315 | 4.9% |
| 2004 | 14,946 | 14,366 | 4.8% |
| 2003 | 15,061 | 14,240 | 4.5% |
| 2002 | 16,508 | 15,702 | 3.9% |

| EDUCATION | | | |
|-----------------------|-------|-------|----------|
| | 1990 | 2000 | % Change |
| Less than High School | 3,151 | 2,633 | -16.4% |
| High School | 6,249 | 6,146 | -1.6% |
| Some College | 4,388 | 4,978 | 13.5% |
| Bachelors | 2,887 | 3,639 | 26.0% |
| Masters + Higher | 1,192 | 1,813 | 52.1% |

| LAND USE IN ACRES, 1999 | | | |
|---------------------------|---------|---------------------------------|------------------|
| Cropland | 83.67 | Recreational Beaches, Marinas | 0.00 |
| Pasture | 184.59 | Residential, Multi - Family | 217.72 |
| Forest | 4158.32 | Residential, High Density | 240.89 |
| Non-Forested Wetland | 224.11 | Residential, Medium Density | 2813.49 |
| Mining, Sand, & Gravel | 67.97 | Residential, Low Density | 773.06 |
| Open Land | 300.00 | Salt Marsh | 0.00 |
| Recreation, Participation | 129.45 | Commercial | 273.80 |
| Recreation, Spectator | 0.00 | Industrial | 522.75 |
| | | Urban Open | 210.66 |
| | | Transportation | 127.00 |
| | | Waste Disposal | 22.04 |
| | | Open Water | 177.70 |
| | | Orchard, Nursery, Cranberry Bog | 3.60 |
| | | Not Classified | 0.00 |
| | | Total | 10,530.82 |

| INCOME | | | | |
|-----------|-------------------|-----------|-------------------------|--|
| | Per Capita Income | | Median Household Income | |
| 1990 | \$17,313 | 1990 | \$42,044 | |
| 2000 | \$25,480 | 2000 | \$57,838 | |
| Gain/Loss | \$8,167 | Gain/Loss | \$15,794 | |
| % Change | 47.2% | % Change | 37.6% | |

| HOUSING | | | |
|--------------------|--------------|---------------|-------------|
| Status | 1990 | 2000 | % Change |
| Vacant | 360 | 234 | -35.0% |
| Occupied | 9,394 | 10,254 | 9.2% |
| Owner Occupied | 6,876 | 7,642 | 11.1% |
| Renter Occupied | 2,518 | 2,612 | 3.7% |
| Total Units | 9,754 | 10,488 | 7.5% |

| BUILDOUT | |
|---|------------|
| Summary of Build Out Impacts | Totals |
| Additional Developable Land Area (sq. ft.) | 80,489,007 |
| Additional Developable Area (acres) | 1,848 |
| Additional Residential Units | 772 |
| Additional Residents | 2,045 |
| Additional Commercial/Industrial Buildable Floor Area (sq. ft.) | 12,030,998 |
| Additional School Children at Build Out | 324 |
| Additional Water Demand at Build Out (gallons/day) | 998,344 |
| Additional Residential Water Demand at Build Out | 96,110 |
| Additional Commercial and Industrial Water Demand at Build Out | 902,234 |
| Additional Municipal Solid Waste (tons/yr.) | 1,049 |
| Additional Non-Recyclable Solid Waste (tons) | 746 |
| Additional Recyclable Solid Waste (tons) | 303 |
| Additional Roadway at Build Out (miles) | 12 |

Sources: Massachusetts Department of Revenue, USCensus Bureau, MassGIS, DETMA.org, and DHCD Community Profiles at <http://www.mass.gov/dhcd/profile/default.htm>

Updated 8/2007 SJM

WEST BRIDGEWATER

| POPULATION BY AGE GROUP | | | |
|-------------------------|--------------|--------------|-------------|
| AGE | 1990 | 2000 | % Change |
| Under 5 | 396 | 392 | -1.0% |
| 5 to 9 | 414 | 399 | -3.6% |
| 10 to 14 | 422 | 438 | 3.8% |
| 15 to 19 | 458 | 421 | -8.1% |
| 20 to 24 | 455 | 304 | -33.2% |
| 25 to 34 | 918 | 780 | -15.0% |
| 35 to 44 | 1,001 | 1,080 | 7.9% |
| 45 to 54 | 795 | 978 | 23.0% |
| 55 to 59 | 301 | 379 | 25.9% |
| 60 to 64 | 302 | 282 | -6.6% |
| 65 to 74 | 579 | 545 | -5.9% |
| 75 to 84 | 282 | 453 | 60.6% |
| 85 and over | 66 | 183 | 177.3% |
| Total | 6,389 | 6,634 | 3.8% |

| EMPLOYMENT | | | |
|------------|-------------|----------|-------------------|
| Year | Labor Force | Employed | Unemployment Rate |
| 2007 | 8,453 | 7,951 | 5.9% |
| 2006 | 8,230 | 7,782 | 5.4% |
| 2005 | 7,951 | 7,597 | 4.5% |
| 2004 | 7,997 | 7,630 | 4.6% |
| 2003 | 8,037 | 7,596 | 5.5% |
| 2002 | 8,394 | 7,978 | 5.0% |

| EDUCATION | | | |
|-----------------------|-------|-------|----------|
| | 1990 | 2000 | % Change |
| Less than High School | 792 | 557 | -29.7% |
| High School | 1,630 | 1,618 | -0.7% |
| Some College | 1,149 | 1,533 | 33.4% |
| Bachelors | 447 | 686 | 53.5% |
| Masters + Higher | 226 | 251 | 11.1% |

| LAND USE IN ACRES, 1999 | | | |
|---------------------------|---------|-------------------------------|------------------|
| Cropland | 1170.23 | Recreational Beaches, Marinas | 0.00 |
| Pasture | 357.95 | Residential, Multi - Family | 4.32 |
| Forest | 4567.52 | Residential, High Density | 57.92 |
| Non-Forested Wetland | 674.01 | Residential, Medium Density | 1131.99 |
| Mining, Sand, & Gravel | 11.32 | Residential, Low Density | 531.47 |
| Open Land | 364.88 | Salt Marsh | 0.00 |
| Recreation, Participation | 171.78 | Commercial | 180.83 |
| Recreation, Spectator | 1.64 | Industrial | 241.75 |
| | | Total | 10,029.68 |

| INCOME | | | | |
|-----------|-------------------|-----------|-------------------------|--|
| | Per Capita Income | | Median Household Income | |
| 1990 | \$16,214 | 1990 | \$40,613 | |
| 2000 | \$23,701 | 2000 | \$55,958 | |
| Gain/Loss | \$7,487 | Gain/Loss | \$15,345 | |
| % Change | 46.2% | % Change | 37.8% | |

| HOUSING | | | |
|--------------------|--------------|--------------|-------------|
| Status | 1990 | 2000 | % Change |
| Vacant | 70 | 66 | -5.7% |
| Occupied | 2,232 | 2,444 | 9.5% |
| Owner Occupied | 1,919 | 2,092 | 9.0% |
| Renter Occupied | 313 | 352 | 12.5% |
| Total Units | 2,302 | 2,510 | 9.0% |

| BUILDOUT | | Totals |
|---|--|-------------|
| <i>Summary of Build Out Impacts</i> | | |
| Additional Developable Land Area (sq. ft.) | | 211,542,630 |
| Additional Developable Area (acres) | | 4,856 |
| Additional Residential Units | | 4,200 |
| Additional Residents | | 12,180 |
| Additional Commercial/Industrial Buildable Floor Area (sq. ft.) | | 19,600,528 |
| Additional School Children at Build Out | | 2,016 |
| Additional Water Demand at Build Out (gallons/day) | | 2,383,526 |
| <i>Additional Residential Water Demand at Build Out</i> | | 913,486 |
| <i>Additional Commercial and Industrial Water Demand at Build Out</i> | | 1,470,040 |
| Additional Municipal Solid Waste (tons/yr.) | | 13,276 |
| Additional Non-Recyclable Solid Waste (tons) | | 10,475 |
| Additional Recyclable Solid Waste (tons) | | 2,801 |
| Additional Roadway at Build Out (miles) | | 56 |

Sources: Massachusetts Department of Revenue, USCensus Bureau, MassGIS, DETMA.org, and DHCD Community Profiles at <http://www.mass.gov/dhcd/profile/default.htm>

Updated 8/2007 SJM

WHITMAN

| POPULATION BY AGE GROUP | | | |
|-------------------------|---------------|---------------|-------------|
| AGE | 1990 | 2000 | % Change |
| Under 5 | 1,040 | 950 | -8.7% |
| 5 to 9 | 1,057 | 1,053 | -0.4% |
| 10 to 14 | 984 | 1,110 | 12.8% |
| 15 to 19 | 1,020 | 962 | -5.7% |
| 20 to 24 | 985 | 799 | -18.9% |
| 25 to 34 | 2,491 | 2,152 | -13.6% |
| 35 to 44 | 2,118 | 2,507 | 18.4% |
| 45 to 54 | 1,283 | 1,912 | 49.0% |
| 55 to 59 | 509 | 658 | 29.3% |
| 60 to 64 | 433 | 461 | 6.5% |
| 65 to 74 | 767 | 700 | -8.7% |
| 75 to 84 | 418 | 476 | 13.9% |
| 85 and over | 135 | 142 | 5.2% |
| Total | 13,240 | 13,882 | 4.8% |

| EMPLOYMENT | | | |
|------------|-------------|----------|-------------------|
| Year | Labor Force | Employed | Unemployment Rate |
| 2007 | 7,951 | 7,597 | 4.5% |
| 2006 | 7,997 | 7,630 | 4.6% |
| 2005 | 7,951 | 7,597 | 4.5% |
| 2004 | 7,997 | 7,630 | 4.6% |
| 2003 | 7,951 | 7,597 | |
| 2002 | 7,997 | 7,630 | |

| EDUCATION | | | |
|-----------------------|-------|-------|----------|
| | 1990 | 2000 | % Change |
| Less than High School | 1,380 | 886 | -35.8% |
| High School | 3,229 | 3,383 | 4.8% |
| Some College | 2,312 | 2,805 | 21.3% |
| Bachelors | 942 | 1,484 | 57.5% |
| Masters + Higher | 291 | 479 | 64.6% |

| LAND USE IN ACRES, 1999 | | | |
|---------------------------|---------|---------------------------------|-----------------|
| Cropland | 77.49 | Recreational Beaches, Marinas | 0.00 |
| Pasture | 56.62 | Residential, Multi - Family | 28.45 |
| Forest | 1601.39 | Residential, High Density | 141.28 |
| Non-Forested Wetland | 345.45 | Residential, Medium Density | 1396.74 |
| Mining, Sand, & Gravel | 0.00 | Residential, Low Density | 136.50 |
| Open Land | 187.60 | Salt Marsh | 0.00 |
| Recreation, Participation | 99.75 | Commercial | 116.61 |
| Recreation, Spectator | 0.00 | Industrial | 111.72 |
| | | Urban Open | 96.45 |
| | | Transportation | 8.51 |
| | | Waste Disposal | 8.98 |
| | | Open Water | 21.34 |
| | | Orchard, Nursery, Cranberry Bog | 12.66 |
| | | Not Classified | 0.00 |
| | | Total | 4,447.54 |

| INCOME | | | | |
|-----------|-------------------|----------|-------------------------|----------|
| | Per Capita Income | | Median Household Income | |
| 1990 | | \$14,206 | 1990 | \$40,779 |
| 2000 | | \$23,002 | 2000 | \$55,303 |
| Gain/Loss | | \$8,796 | Gain/Loss | \$14,524 |
| % Change | | 61.9% | % Change | 35.6% |

| HOUSING | | | |
|--------------------|--------------|--------------|--------------|
| Status | 1990 | 2000 | % Change |
| Vacant | 161 | 105 | -34.8% |
| Occupied | 4,435 | 4,999 | 12.7% |
| Owner Occupied | 3,266 | 3,603 | 10.3% |
| Renter Occupied | 1,169 | 1,396 | 19.4% |
| Total Units | 4,596 | 5,104 | 11.1% |

| BUILDOUT | |
|---|------------|
| Summary of Build Out Impacts | Totals |
| Additional Developable Land Area (sq. ft.) | 82,677,369 |
| Additional Developable Area (acres) | 1,898 |
| Additional Residential Units | 1,713 |
| Additional Residents | 4,282 |
| Additional Commercial/Industrial Buildable Floor Area (sq. ft.) | 7,599,453 |
| Additional School Children at Build Out | 1,199 |
| Additional Water Demand at Build Out (gallons/day) | 901,334 |
| Additional Residential Water Demand at Build Out | 321,175 |
| Additional Commercial and Industrial Water Demand at Build Out | 569,959 |
| Additional Municipal Solid Waste (tons/yr.) | 4,668 |
| Additional Non-Recyclable Solid Waste (tons) | 3,683 |
| Additional Recyclable Solid Waste (tons) | 985 |
| Additional Roadway at Build Out (miles) | 26 |

Sources: Massachusetts Department of Revenue, USCensus Bureau, MassGIS, DETMA.org, and DHCD Community Profiles at <http://www.mass.gov/dhcd/profile/default.htm>

Updated 8/2007 SJM

This page is intentionally blank

General Information 2008



This page is intentionally blank

OCPC Region Map

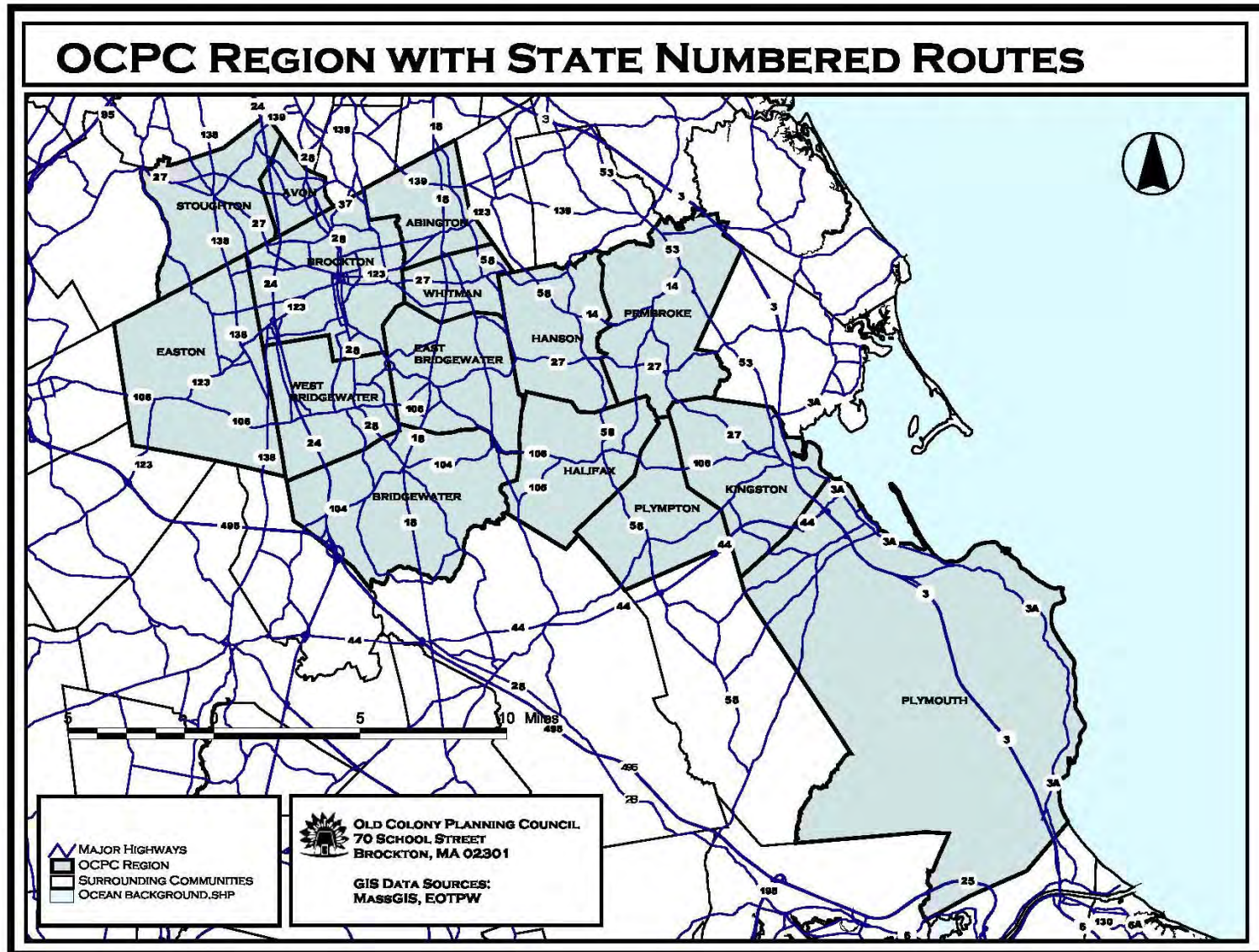

Geographic Area Definitions Map

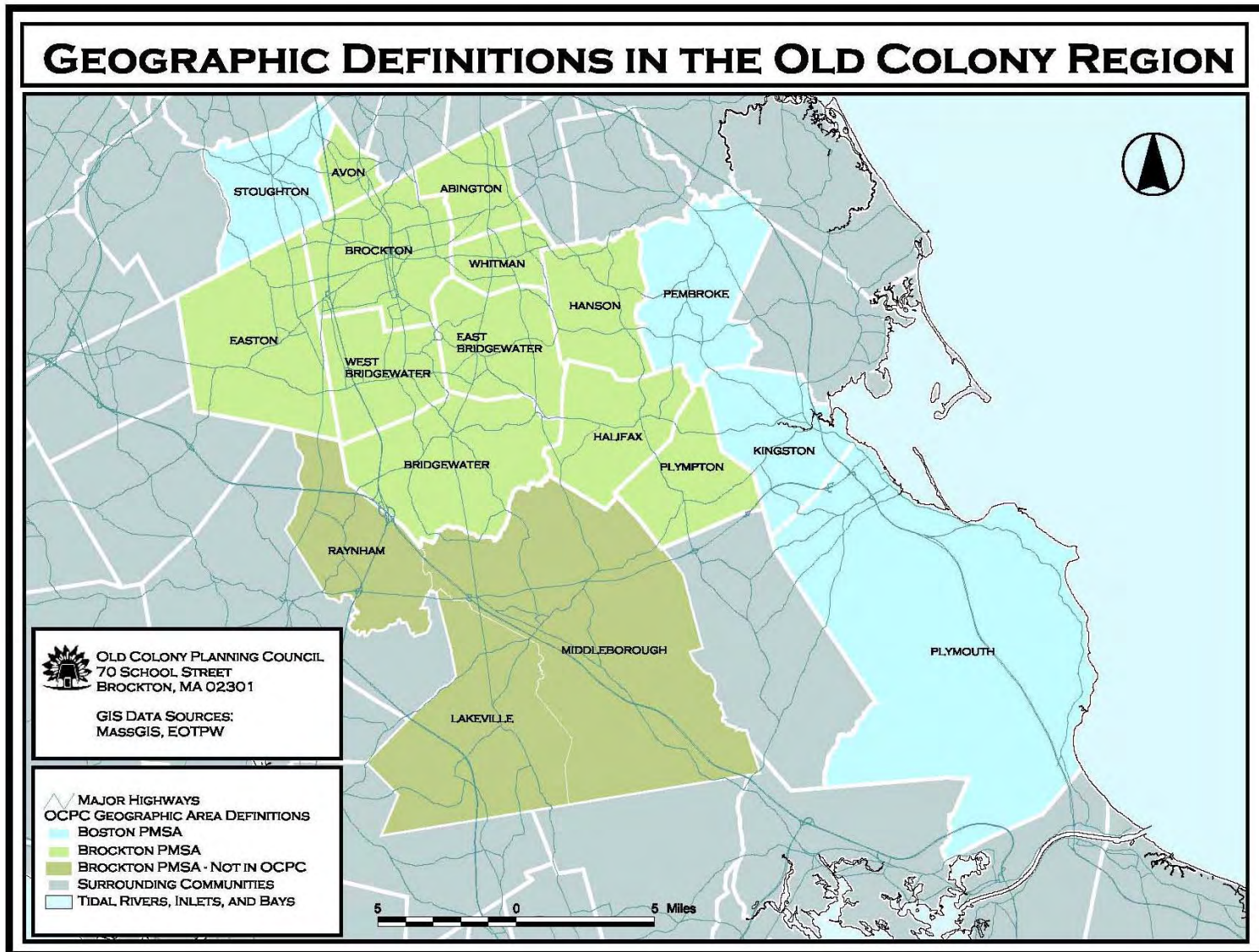

Geographic Area Definitions

| | | | | | | | | | | | | | | | | | | | | | | | | | | | | | | | |
|---|------------------|----------|----------|----------|-------------|----------|----------|----------|------------------|----------|--------|-----------|---------|------------------|---------|--|--|----------|---------|------|------------|-------------|-------------|----------|-----------|------------------|----------|--------|------------------|---------|---------|
| <p style="text-align: center;">Communities in the OCPC Region</p> <table> <tr> <td>Abington</td> <td>Hanson</td> </tr> <tr> <td>Avon</td> <td>Kingston</td> </tr> <tr> <td>Bridgewater</td> <td>Pembroke</td> </tr> <tr> <td>Brockton</td> <td>Plymouth</td> </tr> <tr> <td>East Bridgewater</td> <td>Plympton</td> </tr> <tr> <td>Easton</td> <td>Stoughton</td> </tr> <tr> <td>Halifax</td> <td>West Bridgewater</td> </tr> <tr> <td>Whitman</td> <td></td> </tr> </table> | Abington | Hanson | Avon | Kingston | Bridgewater | Pembroke | Brockton | Plymouth | East Bridgewater | Plympton | Easton | Stoughton | Halifax | West Bridgewater | Whitman | | <p style="text-align: center;">All Communities in the Brockton PMSA (Primary Metropolitan Statistical Area)</p> <table> <tr> <td>Abington</td> <td>Hanson*</td> </tr> <tr> <td>Avon</td> <td>Lakeville*</td> </tr> <tr> <td>Bridgewater</td> <td>Middleboro*</td> </tr> <tr> <td>Brockton</td> <td>Plympton*</td> </tr> <tr> <td>East Bridgewater</td> <td>Raynham*</td> </tr> <tr> <td>Easton</td> <td>West Bridgewater</td> </tr> <tr> <td>Halifax</td> <td>Whitman</td> </tr> </table> | Abington | Hanson* | Avon | Lakeville* | Bridgewater | Middleboro* | Brockton | Plympton* | East Bridgewater | Raynham* | Easton | West Bridgewater | Halifax | Whitman |
| Abington | Hanson | | | | | | | | | | | | | | | | | | | | | | | | | | | | | | |
| Avon | Kingston | | | | | | | | | | | | | | | | | | | | | | | | | | | | | | |
| Bridgewater | Pembroke | | | | | | | | | | | | | | | | | | | | | | | | | | | | | | |
| Brockton | Plymouth | | | | | | | | | | | | | | | | | | | | | | | | | | | | | | |
| East Bridgewater | Plympton | | | | | | | | | | | | | | | | | | | | | | | | | | | | | | |
| Easton | Stoughton | | | | | | | | | | | | | | | | | | | | | | | | | | | | | | |
| Halifax | West Bridgewater | | | | | | | | | | | | | | | | | | | | | | | | | | | | | | |
| Whitman | | | | | | | | | | | | | | | | | | | | | | | | | | | | | | | |
| Abington | Hanson* | | | | | | | | | | | | | | | | | | | | | | | | | | | | | | |
| Avon | Lakeville* | | | | | | | | | | | | | | | | | | | | | | | | | | | | | | |
| Bridgewater | Middleboro* | | | | | | | | | | | | | | | | | | | | | | | | | | | | | | |
| Brockton | Plympton* | | | | | | | | | | | | | | | | | | | | | | | | | | | | | | |
| East Bridgewater | Raynham* | | | | | | | | | | | | | | | | | | | | | | | | | | | | | | |
| Easton | West Bridgewater | | | | | | | | | | | | | | | | | | | | | | | | | | | | | | |
| Halifax | Whitman | | | | | | | | | | | | | | | | | | | | | | | | | | | | | | |
| <p style="text-align: center;">OCPC Communities in the Boston PMSA (Primary Metropolitan Statistical Area)</p> <table> <tr> <td>Kingston</td> <td>Plymouth</td> </tr> <tr> <td>Pembroke</td> <td>Stoughton</td> </tr> </table> | | Kingston | Plymouth | Pembroke | Stoughton | | | | | | | | | | | | | | | | | | | | | | | | | | |
| Kingston | Plymouth | | | | | | | | | | | | | | | | | | | | | | | | | | | | | | |
| Pembroke | Stoughton | | | | | | | | | | | | | | | | | | | | | | | | | | | | | | |
| <p><i>Note : In using the information, the terms OCPC Region, Brockton PMSA and Boston are used to define specific geographic areas and the communities that make up these areas.</i></p> <p><i>* These communities were added to the Brockton PMSA in 1993</i></p> <p><i>Source: Bureau of Labor Statistics</i></p> <p><i>Updated: 8/20/2007 SJM</i></p> | | | | | | | | | | | | | | | | | | | | | | | | | | | | | | | |

Community Statistics

| COMMUNITY | Total Population 2006 | Median Price of Housing* Sold January - July 2007 | Tax Rates | | Public Schools | |
|--|-----------------------|---|------------------|-----------------|-------------------------------|-------------------------------------|
| | | | Residential 2007 | Commercial 2007 | Total Enrollment as of 8/2007 | Per Pupil Expenditures as of 8/2007 |
| ABINGTON www.abingtonmass.com | 16,378 | \$320,000 | \$10.80 | \$10.80 | 2,420 | \$8,842 |
| AVON www.avonmass.net | 4,328 | \$285,000 | \$9.62 | \$21.65 | 784 | \$10,328 |
| BRIDGEWATER www.bridgewaterma.org | 25,695 | \$359,750 | \$9.60 | \$9.60 | 5,875 | \$8,860 |
| BROCKTON www.brockton.net | 94,191 | \$245,750 | \$9.39 | \$18.48 | 16,388 | \$11,418 |
| EAST BRIDGEWATER www.eastbridgewaterma.org | 13,937 | \$300,000 | \$10.38 | \$10.38 | 2,565 | \$8,070 |
| EASTON www.easton.ma.us | 23,031 | \$385,000 | \$10.82 | \$10.82 | 3,947 | \$8,362 |
| HALIFAX www.town.halifax.ma.us | 7,787 | \$278,500 | \$11.78 | \$11.78 | 771 | \$8,548 |
| HANSON www.hanson-ma.gov | 9,989 | \$306,500 | \$9.38 | \$9.38 | 4,541 | \$8,915 |
| KINGSTON www.kingstonma.org | 12,475 | \$354,000 | \$10.31 | \$10.31 | 1,237 | \$8,826 |
| PEMBROKE www.townofpembrokemass.org | 18,739 | \$323,250 | \$10.41 | \$10.41 | 3,421 | \$8,440 |
| PLYMOUTH www.plymouth-ma.gov | 55,516 | \$315,000 | \$9.71 | \$9.71 | 8,791 | \$10,665 |
| PLYMPTON www.town.plympton.ma.us | 2,764 | \$330,000 | \$12.07 | \$12.07 | 242 | \$8,937 |
| STOUGHTON www.stoughton.org | 26,901 | \$325,000 | \$9.70 | \$19.93 | 4,048 | \$9,830 |
| WEST BRIDGEWATER www.town.west-bridgewater.ma.us | 6,769 | \$344,000 | \$10.54 | \$18.95 | 1,194 | \$9,716 |
| WHITMAN www.ci.whitman.ma.us | 14,460 | \$302,400 | \$10.74 | \$10.74 | 4,541 | \$8,915 |
| TOTAL | 332,960 | | | | | |

* Single Family Housing Only
 Sources: Massachusetts Dept of Local Services, Mass Dept of Education, Massachusetts Department of Revenue, The Warren Group
 Updated 9/2007 SJM

U.S. & State Representation

| Districts | | | | | |
|------------------|---------------------------|----------|---|---|--------------------------------|
| Community | Congress | County | State Senate | State Representative | Governor's Council |
| Abington | 10th | Plymouth | Norfolk and Plymouth | 7th Plymouth | 4th |
| Avon | 9th | Norfolk | Norfolk, Plymouth and Bristol | 6th Norfolk | 2nd |
| Bridgewater | 9th | Plymouth | 1st Plymouth and Bristol | 8th Plymouth | 1st |
| Brockton | 9th | Plymouth | 2nd Plymouth and Bristol | 9th Plymouth-Ward 1-Pct B,D Ward 2-Pct B,C,D Ward 3-All Pct Ward 4-Pct A,D Ward 5-Pct A 10th Plymouth-Ward 4-Pct B,C Ward 5-Pct B,C,D Ward 6-All Pct 11th Plymouth-Ward 1-Pct A,C Ward 2-Pct A Ward 7-All Pct | 4th |
| East Bridgewater | 9th | Plymouth | 2nd Plymouth and Bristol | 7th Plymouth | 2nd-Pct 4 4th-Pct 1,2,3 |
| Easton | 9th | Bristol | Norfolk, Plymouth and Bristol-Pct 3-6 2nd Plymouth and Bristol-Pct 1,2 | 10th Plymouth Pct 3 11th Plymouth Pct 1,2,4,5 | 2nd-Pct 3,4,5,6 4th-Pct 1,2 |
| Halifax | 9th | Plymouth | 2nd Plymouth and Bristol | 6th Plymouth-Pct 2 12th Plymouth-Pct 1 | 4th |
| Hanson | 9th Pct 1,3 10th Pct 2 | Plymouth | 2nd Plymouth and Bristol | 6th Plymouth | 4th |
| Kingston | 10th | Plymouth | Plymouth and Barnstable | 12th Plymouth | 1st |
| Pembroke | 10th | Plymouth | Plymouth and Barnstable | 6th Plymouth | 1st |
| Plymouth | 10th | Plymouth | Plymouth and Barnstable | 1st Plymouth-Pct-2-10,14 12th Plymouth-Pct 1,11,13 | 1st |
| Plympton | 10th | Plymouth | Plymouth and Barnstable | 12th Plymouth | 1st |
| Stoughton | 9th | Norfolk | Norfolk, Bristol and Plymouth | 6th Norfolk- Pct 1,5,7,8 8th Norfolk-Pct 2,3,4,6 | 2nd |
| West Bridgewater | 9th | Plymouth | Norfolk, Bristol and Plymouth | 10th Plymouth | 2nd |
| Whitman | 9th | Plymouth | 2nd Plymouth and Bristol | 7th Plymouth | 4th |

Source: Massachusetts State Government Website, U.S. Congress Website
Updated: 8/2007 SJM

Local Government Administration

| Community | Form of Government | Chief Administrator | # of Selectmen/ Councilors |
|------------------|--------------------------------|------------------------------|---------------------------------------|
| Abington | Open Town Meeting | Town Manager | 5 |
| Avon | Open Town Meeting | Town Administrator | 3 |
| Bridgewater | Open Town Meeting | Municipal Administrator | 5 |
| Brockton | City Council | Mayor | 11 |
| East Bridgewater | Open Town Meeting | Town Administrator | 3 |
| Easton | Open Town Meeting | Town Administrator | 5 |
| Halifax | Open Town Meeting | Executive Administrator | 3 |
| Hanson | Open Town Meeting | Executive Secretary | 5 |
| Kingston | Open Town Meeting | Town Administrator | 5 |
| Pembroke | Open Town Meeting | Town Administrator | 5 |
| Plymouth | Representative Town Meeting | Town Manager | 5 |
| Plympton | Open Town Meeting | Chairman, Board of Selectmen | 3 |
| Stoughton | Representative Town Meeting | Town Manager | 5 |
| West Bridgewater | Open Town Meeting | Town Administrator | 3 |
| Whitman | Open Town Meeting | Town Administrator | 5 |

Source: City/Town Clerks and/or WebSites

Updated: 9/2007 SJM

City/Town Planners

| Community | Chair / Planning Board | Planner / Dir. | Title | Address | Telephone |
|------------------|------------------------|---------------------------------|--|---|----------------|
| Abington | Wayne P. Smith | Dan Crane | Town Planner | Town Hall Abington, MA 02351 | (781) 982-0069 |
| Avon | Charles Comeau | None | None | Town Hall Avon, MA 02322 | (508) 588-0414 |
| Bridgewater | Robert Lafrate | None | None | Town Hall Bridgewater, MA 02324 | (508) 697-0905 |
| Brockton | John Murphy | Nancy Stack-Savoie | City Planner | City Hall Brockton, MA 02301 | (508) 580-7113 |
| East Bridgewater | Stephen Belcher | None | None | Town Hall East Bridgewater, MA 02333 | (508) 378-1608 |
| Easton | Christopher Kone | Marc Rousseau | Planning Director | Town Hall Easton, MA 02375 | (508) 230-0630 |
| Halifax | Ed Whitney | None | None | Town Hall Halifax, MA 02338 | (781) 293-1736 |
| Hanson | Philip Lindquist | Noreen O'Toole | Town Planner | Town Hall Hanson, MA 02341 | (781) 293-9035 |
| Kingston | Thomas Bouchard | Thomas Bott | Town Planner | Town Hall Kingston, MA 02364 | (781) 585-0549 |
| Pembroke | Robert Tocci | None | None | Town Hall Pembroke, MA 02359 | (781) 294-4425 |
| Plymouth | Malcolm McGregor | Lee Hartmann Valarie Massard | Director of Planning & Dev. Town Planner | Town Hall Plymouth, MA 02360 | (508) 747-1620 |
| Plympton | Jack O'Leary | None | None | Town Hall Plympton, MA 02367 | (781) 585-7000 |
| Stoughton | William Angelos | None | None | Town Hall Stoughton, MA 02072 | (781) 341-1300 |
| West Bridgewater | Hugh Hurley | None | None | Town Hall West Bridgewater, MA 02379 | (508) 894-1200 |
| Whitman | Eric Pretorius | None | None | Town Hall Whitman, MA 02382 | (781) 447-7600 |

Source: City / Town Halls
Updated: 8/2007 SJM

Area Statistics

| COMMUNITY | AREA IN ACRES | | | AREA IN SQUARE MILES | | |
|---|----------------------|----------------|------------------|-----------------------------|--------------|--------------|
| | LAND | WATER | TOTAL | LAND | WATER | TOTAL |
| Abington | 6,361.5 | 140.8 | 6,502.3 | 9.94 | 0.22 | 10.16 |
| Avon | 2,803.1 | 121.6 | 2,924.7 | 4.38 | 0.19 | 4.57 |
| Bridgewater | 17,593.5 | 473.6 | 18,067.1 | 27.49 | 0.74 | 28.23 |
| Brockton | 13,740.7 | 76.8 | 13,817.5 | 21.47 | 0.12 | 21.59 |
| E. Bridgewater | 11,033.5 | 166.4 | 11,199.9 | 17.24 | 0.26 | 17.50 |
| Easton | 18,201.5 | 473.6 | 18,675.1 | 28.44 | 0.74 | 29.18 |
| Halifax | 10,335.9 | 755.2 | 11,091.1 | 16.15 | 1.18 | 17.33 |
| Hanson | 9,606.3 | 422.4 | 10,028.7 | 15.01 | 0.66 | 15.67 |
| Kingston | 11,859.1 | 1,190.3 | 13,049.4 | 18.53 | 1.86 | 20.39 |
| Pembroke | 13,977.5 | 1,043.1 | 15,020.6 | 21.84 | 1.63 | 23.47 |
| Plymouth | 65,919.7 | N/A | 65,919.7* | 103.00 | N/A | 103.00* |
| Plympton | 9,465.5 | 223.4 | 9,688.9 | 14.79 | 0.35 | 15.14 |
| Stoughton | 10,265.5 | 147.2 | 10,412.7 | 16.04 | 0.23 | 16.27 |
| W. Bridgewater | 10,073.5 | 57.6 | 10,131.1 | 15.74 | 0.09 | 15.83 |
| Whitman | 4,454.3 | 6.4 | 4,460.7 | 6.96 | 0.01 | 6.97 |
| OCPC Region Total | 212,216.2 | 8,901.6 | 221,117.8 | 330.51 | 45.79 | 345.4 |
| <i>Updated 8/2007 SJM</i> | | | | | | |
| <i>Massachusetts Division of Local Services</i> | | | | | | |
| <i>*Town of Plymouth does not divide between land area and water area</i> | | | | | | |

General Characteristics

| COMMUNITY | INCORPORATED | COUNTY | AVERAGE TEMPERATURE | ANNUAL PRECIPITATION IN INCHES |
|------------------|---------------------|---------------|----------------------------|---------------------------------------|
| Abington | 1712 | Plymouth | Jan. 26.9 F July 71.2 F | 45.5 |
| Avon | 1888 | Norfolk | Jan. 25.3 F July 71.2 F | 49 |
| Bridgewater | 1656 | Plymouth | Jan. 26.9 F July 71.2 F | 45.5 |
| Brockton | 1881 | Plymouth | Jan. 26.9 F July 71.2 F | 45.5 |
| East Bridgewater | 1823 | Plymouth | Jan. 26.9 F July 71.2 F | 45.5 |
| Easton | 1725 | Bristol | Jan. 25.9 F July 71.2 F | 46.7 |
| Halifax | 1734 | Plymouth | Jan. 26.5 F July 71.0 F | 48.8 |
| Hanson | 1820 | Plymouth | Jan. 26.5 F July 71.0 F | 48.8 |
| Kingston | 1726 | Plymouth | Jan. 26.5 F July 71.0 F | 48.8 |
| Pembroke | 1712 | Plymouth | Jan. 26.5 F July 71.0 F | 48.8 |
| Plymouth | 1620 | Plymouth | Jan. 26.5 F July 71.0 F | 48.8 |
| Plympton | 1707 | Plymouth | Jan. 26.5 F July 71.0 F | 48.8 |
| Stoughton | 1726 | Norfolk | Jan. 25.3 F July 71.2 F | 49 |
| West Bridgewater | 1822 | Plymouth | Jan. 26.9 F July 71.2 F | 45.5 |
| Whitman | 1875 | Plymouth | Jan. 26.9 F July 71.2 F | 45.5 |

Source: DHCD Community Profiles www.state.ma.us/cc/index.html
 Updated: 8/2007 SJM

This page is intentionally blank



Community Finances 2008



This page is intentionally blank

FY 2007 Revenue by Source and Percentage of Total

| Community | Total Tax Levy | State Aid | Local Receipts | All Other | Total Receipts |
|--------------------------|-----------------|------------------|-----------------------|------------------|---|
| Abington | \$21,897,081 | \$9,994,250 | \$7,067,117 | \$4,249,516 | \$43,207,964 |
| Avon | \$12,808,909 | \$2,487,267 | \$1,730,000 | \$1,874,683 | \$18,900,859 |
| Bridgewater | \$26,580,272 | \$5,449,258 | \$11,831,564 | \$1,768,252 | \$45,629,346 |
| Brockton | \$89,469,998 | \$148,422,967 | \$49,550,958 | \$17,178,128 | \$304,622,051 |
| East Bridgewater | \$17,471,153 | \$12,662,997 | \$4,260,963 | \$2,638,551 | \$37,033,664 |
| Easton | \$36,065,634 | \$12,481,472 | \$10,348,007 | \$1,330,069 | \$60,225,182 |
| Halifax | \$11,366,383 | \$3,931,032 | \$2,484,989 | \$827,418 | \$18,609,822 |
| Hanson | \$12,682,776 | \$1,702,334 | \$2,885,591 | \$2,652,734 | \$19,923,435 |
| Kingston | \$20,759,837 | \$6,329,120 | \$9,236,138 | \$1,643,604 | \$37,968,699 |
| Pembroke | \$27,328,987 | \$12,782,157 | \$6,422,080 | \$3,343,103 | \$49,876,327 |
| Plymouth | \$96,642,600 | \$27,263,182 | \$32,653,217 | \$14,128,654 | \$170,687,653 |
| Plympton | \$4,911,586 | \$835,376 | \$550,000 | \$201,099 | \$6,498,061 |
| Stoughton | \$40,765,434 | \$14,556,384 | \$19,147,802 | \$2,554,785 | \$77,024,405 |
| West Bridgewater | \$14,038,688 | \$3,801,573 | \$3,423,989 | \$380,535 | \$21,644,785 |
| Whitman | \$15,985,882 | \$2,869,448 | \$7,324,172 | \$2,592,405 | \$28,771,907 |
| As % of the Total | | | | | |
| | Tax Levy | State Aid | Local Receipts | All Other | |
| Abington | 50.68% | 23.13% | 16.36% | 9.84% | |
| Avon | 67.77% | 13.16% | 9.15% | 9.92% | |
| Bridgewater | 58.25% | 11.94% | 25.93% | 3.88% | |
| Brockton | 29.37% | 48.72% | 16.27% | 5.64% | |
| East Bridgewater | 47.18% | 34.19% | 11.51% | 7.12% | |
| Easton | 59.88% | 20.72% | 17.18% | 2.21% | |
| Halifax | 61.08% | 21.12% | 13.35% | 4.45% | |
| Hanson | 63.66% | 8.54% | 14.48% | 13.31% | |
| Kingston | 54.68% | 16.67% | 24.33% | 4.33% | |
| Pembroke | 54.79% | 25.63% | 12.88% | 6.70% | Source: |
| Plymouth | 75.59% | 13.86% | 8.46% | 3.09% | Massachusetts Department of Revenue |
| Plympton | 70.76% | 11.81% | 7.18% | 10.26% | Division of Local Services |
| Stoughton | 52.93% | 18.90% | 24.86% | 3.32% | Municipal Data Bank / Local Aid Section |
| West Bridgewater | 64.86% | 17.56% | 15.82% | 1.76% | FY 2007 revenue components |
| Whitman | 55.56% | 9.97% | 25.46% | 9.01% | Updated 8/31/07 SJM |

FY 2007 Assessed Value by Class

| <i>Municipality</i> | <i>Residential</i> 1 | <i>Open Space</i> 2 | <i>Commercial</i> 3 | <i>Industrial</i> 4 | <i>Personal Property</i> 5 | Total |
|---------------------|--------------------------------|----------------------------------|-------------------------------|-------------------------------|--------------------------------------|-----------------|
| Abington | \$1,770,145,493 | \$0 | \$204,611,907 | \$23,319,200 | \$29,430,900 | \$2,027,507,500 |
| Avon | \$500,329,338 | \$0 | \$145,573,362 | \$190,324,500 | \$34,753,566 | \$870,980,766 |
| Bridgewater | \$2,510,492,784 | \$0 | \$143,423,216 | \$65,632,700 | \$49,229,650 | \$2,768,778,350 |
| Brockton | \$6,889,436,784 | \$0 | \$972,891,339 | \$227,608,595 | \$140,311,030 | \$8,230,247,748 |
| East Bridgewater | \$1,546,206,489 | \$0 | \$71,333,711 | \$45,039,900 | \$20,575,330 | \$1,683,155,430 |
| Easton | \$2,951,258,429 | \$0 | \$232,286,221 | \$117,162,300 | \$32,530,920 | \$3,333,237,870 |
| Halifax | \$883,882,900 | \$0 | \$50,903,100 | \$12,232,500 | \$17,669,700 | \$964,688,200 |
| Hanson | \$1,274,391,852 | \$0 | \$45,340,188 | \$19,290,400 | \$13,085,850 | \$1,352,108,290 |
| Kingston | \$1,711,923,062 | \$0 | \$257,625,038 | \$14,665,400 | \$29,349,764 | \$2,013,563,264 |
| Pembroke | \$2,353,774,891 | \$0 | \$188,551,375 | \$59,424,490 | \$23,512,490 | \$2,625,263,246 |
| Plymouth | \$7,665,041,026 | \$0 | \$731,421,082 | \$429,381,529 | \$1,127,050,310 | \$9,952,893,947 |
| Plympton | \$379,360,401 | \$0 | \$9,688,535 | \$8,392,275 | \$9,483,908 | \$406,925,119 |
| Stoughton | \$2,989,073,830 | \$0 | \$385,534,287 | \$163,347,171 | \$41,756,660 | \$3,579,711,948 |
| West Bridgewater | \$818,290,401 | \$0 | \$132,653,494 | \$121,018,835 | \$32,021,980 | \$1,103,984,710 |
| Whitman | \$1,369,991,014 | \$0 | \$80,978,762 | \$19,299,451 | \$18,174,161 | \$1,488,443,388 |
| | Total | Columns 1 through 5 above | | | | |
| | | (1, 2) | (3, 4, 5) | | | |
| | | % of Total | % of Total | | | |
| Abington | \$2,027,507,500 | 87.00% | 13.00% | | | |
| Avon | \$870,980,766 | 57.00% | 43.00% | | | |
| Bridgewater | \$2,768,778,766 | 91.00% | 9.00% | | | |
| Brockton | \$8,230,247,748 | 84.00% | 16.00% | | | |
| East Bridgewater | \$1,683,155,430 | 92.00% | 8.00% | | | |
| Easton | \$3,333,237,870 | 89.00% | 11.00% | | | |
| Halifax | \$964,688,200 | 92.00% | 8.00% | | | |
| Hanson | \$1,352,893,947 | 94.00% | 6.00% | | | |
| Kingston | \$2,013,563,264 | 85.00% | 15.00% | | | |
| Pembroke | \$2,625,262,966 | 90.00% | 10.00% | | | |
| Plymouth | \$9,952,893,947 | 77.00% | 23.00% | | | |
| Plympton | \$406,925,119 | 93.00% | 7.00% | | | |
| Stoughton | \$3,579,711,948 | 84.00% | 16.00% | | | |
| West Bridgewater | \$1,103,984,710 | 74.00% | 26.00% | | | |
| Whitman | \$1,488,443,388 | 92.00% | 8.00% | | | |

Source:
 Massachusetts Department of Revenue
 Municipal Data Bank/ Local Aid Section
 At-A-Glance Reports
 9/2007 SJM

FY 2007 Average Single Family Property Tax

| Municipality | Total Assessed Value | Number of Parcels* | Average Value/Parcel | Tax Rate | Single Family Tax Bill | Hi - Lo Rank** |
|---------------------|-----------------------------|---------------------------|-----------------------------|-----------------|-------------------------------|-----------------------|
| Abington | \$1,319,678,700 | 3,642 | \$362,350 | \$10.80 | \$3,913 | 119 |
| Avon | \$421,017,774 | 1,282 | \$328,407 | \$9.62 | \$3,159 | 191 |
| Bridgewater | \$2,021,568,255 | 5,145 | \$392,919 | \$9.60 | \$3,772 | 132 |
| Brockton | \$4,717,406,724 | 16,202 | \$291,162 | \$9.39 | \$2,734 | 251 |
| East Bridgewater | \$1,285,837,689 | 3,593 | \$357,873 | \$10.38 | \$3,715 | 138 |
| Easton | \$2,420,095,968 | 5,472 | \$442,269 | \$10.82 | \$4,785 | 68 |
| Halifax | \$731,592,198 | 2,081 | \$351,558 | \$11.78 | \$4,141 | 100 |
| Hanson | \$1,146,980,286 | 3,057 | \$375,198 | \$9.38 | \$3,519 | 151 |
| Kingston | \$1,485,899,712 | 3,648 | \$407,319 | \$10.31 | \$4,199 | 96 |
| Pembroke | \$2,015,695,640 | 5,132 | \$392,770 | \$10.41 | \$4,089 | 103 |
| Plymouth | \$6,245,265,835 | 17,431 | \$358,285 | \$9.71 | \$3,479 | 154 |
| Plympton | \$354,462,507 | 921 | \$384,867 | \$12.07 | \$4,645 | 74 |
| Stoughton | \$2,311,057,398 | 6,499 | \$355,602 | \$9.70 | \$3,449 | 158 |
| West Bridgewater | \$698,058,900 | 1,980 | \$352,555 | \$10.54 | \$3,716 | 137 |
| Whitman | \$1,037,160,369 | 3,297 | \$314,577 | \$10.74 | \$3,379 | 165 |

Source: Massachusetts Department of Revenue
 Division of Local Services
 Updated 9/2007 SJM

* Single Family Parcels

**Number of Towns Included: 339 of 351

FY 2007 Tax Levies by Class

| Community | Residential | Open | Commercial | Industrial | Personal Property | Total | Percent of Total | |
|------------------|--------------|-------|--------------|-------------|-------------------|--------------|------------------|-----------------|
| | | Space | | | | | Columns (1 - 2) | Columns (3 - 5) |
| | 1 | 2 | 3 | 4 | 5 | | | |
| Abington | \$19,117,571 | \$0 | \$2,209,809 | \$251,847 | \$317,854 | \$21,897,081 | 87% | 13% |
| Avon | \$4,813,168 | \$0 | \$3,125,581 | \$4,120,525 | \$749,634 | \$12,808,908 | 38% | 62% |
| Bridgewater | \$24,100,731 | \$0 | \$1,376,863 | \$630,074 | \$472,605 | \$26,580,273 | 91% | 9% |
| Brockton | \$64,691,811 | \$0 | \$17,979,032 | \$4,206,207 | \$2,592,948 | \$89,469,998 | 72% | 28% |
| East Bridgewater | \$16,049,623 | \$0 | \$740,444 | \$467,514 | \$213,572 | \$17,471,153 | 92% | 8% |
| Easton | \$31,932,616 | \$0 | \$2,513,337 | \$1,267,696 | \$351,985 | \$36,065,634 | 89% | 11% |
| Halifax | \$10,412,141 | \$0 | \$599,639 | \$144,099 | \$210,505 | \$11,366,384 | 92% | 8% |
| Hanson | \$11,953,796 | \$0 | \$425,291 | \$180,944 | \$122,745 | \$12,682,776 | 94% | 6% |
| Kingston | \$17,649,927 | \$0 | \$2,656,114 | \$151,200 | \$302,596 | \$20,759,837 | 85% | 15% |
| Pembroke | \$24,502,797 | \$0 | \$1,962,820 | \$618,606 | \$244,765 | \$27,328,988 | 90% | 10% |
| Plymouth | \$74,427,548 | \$0 | \$7,102,099 | \$4,169,295 | \$10,943,659 | \$96,642,601 | 77% | 23% |
| Plympton | \$4,578,880 | \$0 | \$116,941 | \$101,295 | \$114,471 | \$4,911,587 | 93% | 7% |
| Stoughton | \$28,994,016 | \$0 | \$7,683,698 | \$3,255,509 | \$832,210 | \$40,765,433 | 71% | 29% |
| West Bridgewater | \$8,624,781 | \$0 | \$2,513,784 | \$2,293,307 | \$606,817 | \$14,038,689 | 61% | 39% |
| Whitman | \$14,713,703 | \$0 | \$869,712 | \$207,276 | \$195,190 | \$15,985,881 | 92% | 8% |

Source:
 Massachusetts Department of Revenue
 Division of Local Services
 Municipal data Bank / Local Aid Section
 FY 2007 Tax Levies By Class
 Updated 9/2007 SJM

FY 2006 General Fund Expenditures

| <i>Community</i> | <i>General Government</i> | <i>Public Safety</i> | <i>Education</i> | <i>Public Works</i> | <i>Human Services</i> |
|------------------|---------------------------|----------------------|------------------|---------------------|-----------------------|
| ABINGTON | \$1,163,629 | \$4,089,680 | \$16,793,555 | \$2,261,696 | \$268,059 |
| AVON | \$815,754 | \$2,616,303 | \$5,766,891 | \$1,353,313 | \$146,755 |
| BRIDGEWATER | \$1,719,342 | \$6,324,256 | \$16,932,308 | \$1,441,315 | \$449,165 |
| BROCKTON | \$9,469,259 | \$34,102,983 | \$129,776,128 | \$7,183,845 | \$1,292,570 |
| EAST BRIDGEWATER | \$1,957,101 | \$3,764,292 | \$15,929,720 | \$1,039,551 | \$282,022 |
| EASTON | \$1,709,214 | \$5,786,096 | \$25,046,935 | \$2,206,214 | \$511,878 |
| HALIFAX | \$1,271,949 | \$1,797,653 | \$9,139,066 | \$619,537 | \$245,995 |
| HANSON | \$1,713,107 | \$3,299,504 | \$7,498,878 | \$1,000,050 | \$209,194 |
| KINGSTON | \$1,796,842 | \$4,246,724 | \$14,470,847 | \$1,627,843 | \$406,337 |
| PEMBROKE | \$1,318,372 | \$4,807,176 | \$21,838,449 | \$1,237,444 | \$337,725 |
| PLYMOUTH | \$3,346,147 | \$16,365,704 | \$63,457,438 | \$5,337,491 | \$604,862 |
| PLYMPTON | \$277,542 | \$615,474 | \$3,901,687 | \$388,101 | \$53,122 |
| STOUGHTON | \$2,290,820 | \$7,962,431 | \$32,158,362 | \$2,985,828 | \$826,380 |
| WEST BRIDGEWATER | \$909,799 | \$3,036,219 | \$8,904,811 | \$841,764 | \$276,041 |
| WHITMAN | \$1,380,651 | \$4,463,353 | \$9,938,127 | \$1,990,807 | \$333,059 |

| <i>Community</i> | <i>Culture & Recreation</i> | <i>Debt Service</i> | <i>Unclassified</i> | <i>Total Expenditures</i> |
|------------------|---------------------------------|---------------------|---------------------|---------------------------|
| ABINGTON | \$608,738 | \$2,429,390 | \$5,552,732 | \$29,077,799 |
| AVON | \$335,427 | \$1,761,253 | \$2,539,804 | \$12,719,197 |
| BRIDGEWATER | \$859,465 | \$2,173,152 | \$4,128,029 | \$27,702,776 |
| BROCKTON | \$1,839,890 | \$7,192,603 | \$127,462,841 | \$284,217,136 |
| EAST BRIDGEWATER | \$598,221 | \$1,570,057 | \$4,869,841 | \$26,246,513 |
| EASTON | \$401,092 | \$3,496,158 | \$8,779,962 | \$42,151,453 |
| HALIFAX | \$281,687 | \$656,306 | \$1,226,991 | \$13,441,531 |
| HANSON | \$210,629 | \$391,985 | \$1,897,659 | \$12,921,502 |
| KINGSTON | \$764,460 | \$2,925,284 | \$2,913,174 | \$24,904,787 |
| PEMBROKE | \$658,097 | \$2,525,946 | \$6,485,004 | \$34,401,037 |
| PLYMOUTH | \$1,799,007 | \$6,531,380 | \$30,752,347 | \$111,828,672 |
| PLYMPTON | \$88,203 | \$328,231 | \$516,799 | \$5,553,685 |
| STOUGHTON | \$1,067,823 | \$3,317,842 | \$10,304,932 | \$52,951,987 |
| WEST BRIDGEWATER | \$469,030 | \$1,163,444 | \$2,852,680 | \$15,417,569 |
| WHITMAN | \$304,781 | \$327,293 | \$2,326,670 | \$16,601,388 |

*Source: Massachusetts Department of Revenue
Division of Local Services
Municipal Data Bank / Local Aid Section
2006 General Fund Expenditures
9/2007 SJM*

This page is intentionally blank



Utilities 2008



This page is intentionally blank

List of Utility Providers

| Community | Electric | Gas | Telephone | Cable T.V. |
|-------------------------|----------------------|---------------|------------------|-------------------|
| Abington | National Grid | National Grid | Verizon | Comcast |
| Avon | National Grid | Bay State Gas | Verizon | ComCast |
| Bridgewater | National Grid | Bay State Gas | Verizon | ComCast |
| Brockton | National Grid | Bay State Gas | Verizon | ComCast |
| East Bridgewater | National Grid | Bay State Gas | Verizon | ComCast |
| Easton | National Grid | Bay State Gas | Verizon | ComCast |
| Halifax | National Grid | Bay State Gas | Verizon | Comcast |
| Hanson | National Grid | Bay State Gas | Verizon | ComCast |
| Kingston | NStar Electric | NStar Gas | Verizon | Comcast |
| Pembroke | National Grid, Nstar | Bay State Gas | Verizon | Comcast |
| Plymouth | NStar Electric | NStar Gas | Verizon | Comcast |
| Plympton | NStar Electric | NStar Gas | Verizon | Comcast |
| Stoughton | National Grid | Bay State Gas | Verizon | ComCast |
| West Bridgewater | National Grid | Bay State Gas | Verizon | ComCast |
| Whitman | National Grid | National Grid | Verizon | ComCast |

Source: *The Answer Book, Brockton Enterprise*

Nstar Electric #: 1-800-592-2000

Bay State Gas #: 1-800-882-5454

Nstar Gas #: 1-800-572-9300

Verizon #: 1-800-244-3737

ComCast #: (888) 633-4266

National Grid # (800) 322-3223

Updated: 9/2007 SJM

Water/Sewer Rates, 1 of 2

| Town / City | Year | Water Rates | Sewer Rates |
|--|------|--|---|
| Abington | 2006 | \$12.00 basic charge per quarter \$2.50 for every 100 CCF | \$10.00 basic charge per quarter \$3.50 for 100 CCF \$5.00 per 100 CCF over 3000 CCF |
| Avon | 2006 | First 1,400 CCF-\$35.00 1,400-8,000 CCF \$2.00 per 100 CCF 8,001 and over \$3.00 per 100 CCF | N / A |
| Bridgewater | 2006 | \$30.00 for 1,500 CCF or less \$2.40 per 100 CCF from 1,500-3,000 CCF \$3.20 per 100 CCF above 3,000 | \$90.00 per every 6 months for 3,000 CCF or less \$3.00 per 100 CCF from 3,000-6,000 \$4.00 per 100 CCF above 6,000 |
| Brockton | 2008 | 0 to 1,250-\$2.66 per 100 CCF 1,251 to 2,500-\$2.66 per 100 CCF 2,501 to 5,000-\$3.54 per 100 CCF 5,001 to 10,000-\$4.70 per 100 CCF 10,001 to 25,000-\$6.27 per 100 CCF | First 2,500-\$2.02 per 100 CCF 2,500-5,000-\$2.52 per 100 CCF 5,000-10,000-\$2.95 per 100 CCF 10,000-25,000-\$3.44 per 100 CCF |
| East Bridgewater | 2006 | First 800 CCF \$38.90 \$1.75 per 100 CCF above 800 | N / A |
| Easton | 2006 | 1 - 25,000 \$3.19 per 1,000 gallons 25,000 - 100,000 \$3.87 per 1,000 gallons 10,000 and above \$4.86 per 1,000 gallons | N / A |
| Halifax | 2006 | \$85.00 minimum for 20,000 gallons \$2.00 for each additional 1,000 gallons | N / A |
| <p>CCF = cubic feet Source: Local Water and Sewer Departments Updated 12/07 BGH</p> | | | |

Water/Sewer Rates, 2 of 2

| Town / City | Year | Water Rates | Sewer Rates |
|--|------|---|--|
| Hanson | 2006 | Minimum semi-annual service charge-\$52.50 1,500 - 2,500 CCF ~ \$3.15/CCF per 100 CCF 2,500 - 5,000 CCF ~ \$3.80/CCF per 100 CCF 5,000 and Above ~ \$4.95/CCF per 100 CCF | N / A |
| Kingston | 2006 | \$15.00 quarterly service charge 0 - 10,000 gallons ~ \$2.00/CCF per 1,000 10,000 - 20,000 gallons ~ \$2.50/CCF per 1,000 20,001 - 37,500s gallon ~ \$3.50/CCF per 1,000 Every 1,000 gallons over 37,500 ~ \$5.12/CCF per 1,000 | \$10.98 per thousand gallons |
| Pembroke | 2006 | 0-25,000 CCF ~ \$3.14/CCF per 1,000 gallons 25,000-45,000 CCF ~ \$4.15/CCF per 1,000 gallons 45,000 CCF and above ~ \$6.30/CCF per 1,000 gallons | N / A |
| Plymouth | 2006 | 0-3,000 ~ \$1.33/CCF, 3,001-9,000 ~ \$1.59/CCF 9,001+, \$1.89/CCF | 0-3,000 ~ \$3.393 & 001-9,000 ~ \$3.79 CCF \$9,001+, \$4.09 CCF |
| Plympton | 2006 | N / A | N / A |
| Stoughton | 2007 | First 2,600 CCF ~ \$2.91 per 100 2,600-5,900 ~ \$4.32 per 100 CCF 5,900 and above ~ \$5.99 per 100 CCF | Metered Sewer: \$7.17/100 CCF, minimum \$55.93, Flat Rate Sewer Service Condo, \$143.54, Home \$215.30 |
| West Bridgewater | 2006 | \$60.00 for first 1,500 CCF \$2.50 for each additional 100 CCF | N / A |
| Whitman | 2007 | \$4.00 per 100 CCF | \$2.50 per 100 CCF |
| <p>CCF = cubic feet Source: Local Water and Sewer Departments Updated 12/07 BGH</p> | | | |

Water Supply and Sewer Systems

| Community | Water Supply | | | | | Waste Water Management | | |
|------------------|--------------|---------|---------------|----------------------|---------------|------------------------|-------------------|-----------|
| | Ground | Surface | Public System | Shared or Purchased* | Private Wells | % Public Sewered | Sewered by | % On-Site |
| Abington | X | X | X | | | 98.0% | Brockton/Rockland | 2.0% |
| Avon | X | | X | | | 7.9% | Brockton | 92.1% |
| Bridgewater | X | | X | | | 36.9% | Bridgewater | 63.1% |
| Brockton | X | X | X | X | | 97.2% | Brockton | 2.8% |
| East Bridgewater | X | | X | | | 0.0% | No System | 100.0% |
| Easton | X | | X | | | 0.0% | No System | 100.0% |
| Halifax | X | | X | XX | | 0.0% | No System | 100.0% |
| Hanson | X | | X | XX | | 0.0% | No System | 100.0% |
| Kingston | X | | X | | | 20.0% | Kingston | 80.0% |
| Pembroke | X | | X | | | 0.0% | No System | 100.0% |
| Plymouth | X | X | X | | | 30.7% | Plymouth | 68.8% |
| Plympton | X | | | | X | 0.0% | No System | 100.0% |
| Stoughton | X | | X | XXX | | 66.9% | MWRA-MDC | 33.1% |
| West Bridgewater | X | | X | | | 0.0% | No System | 100.0% |
| Whitman | | | X | X | | 90.0% | Brockton | 10.0% |

Source: Local water/sewer departments

Note: Most communities with public water suppliers have some residences using private wells.

* Shared or Purchased, X = shared, XX = partially purchased, XXX = MWRA connection

Updated 3/08 BGH

Water Consumption Patterns

| Community | Population Served | MGY* | MGD** Per Day | RGPCD *** |
|--------------------|--------------------------|----------------------|----------------------|------------------|
| Abington/Rockland | 32,946 | 973,490 | 2,670,000 | 66 |
| Avon | Unavailable | Unavailable | Unavailable | Unavailable |
| Bridgewater | 25,185 | 629,971,419 | 1,725,949 | 69 |
| Brockton* | 95,304 | 3,321,120,000 | 9,100,000 | 59 |
| East Bridgewater | 14,046 | 458,200,000 | 1,250,000 | 58 |
| Easton | 22,299 | 751,999,000 | 2,590,000 | 70 |
| Halifax | 7,656 | 201,270,000 | 550,000 | 55 |
| Hanson | 8,860 | 237,550,000 | 650,000 | 54 |
| Kingston | 11,919 | 549,888,000 | 1,500,000 | 77 |
| Pembroke | 18,066 | 542,933,000 | 1,430,000 | 58 |
| Plymouth | 51,701 | 1,843,460,790 | 4,964,450 | 79 |
| Plympton**** | 0 | 0 | 0 | 0 |
| Stoughton | 23,179 | 820,333,000 | 2,247,488 | 65 |
| West Bridgewater | 6,634 | 279,904,912 | 768,970 | 64 |
| Whitman***** | 14,072 | 338,610,000 | 910,000 | Unavailable |
| OCPC Region | 331,867 | 9,976,213,611 | 27,332,092 | 82 |

* Million Gallons Per Year

** Million Gallons Per Day

***Residential Gallons Per Capita Day

****Plympton has no public water supply

*****Whitman purchases water from Brockton

Source: AreaWater Dept Sups/Mass DEP/SERO/DWP

Updated 4/08 BGH

This page is intentionally blank

Economic Development 2008



This page is intentionally blank

OCPC Redevelopment Areas Map

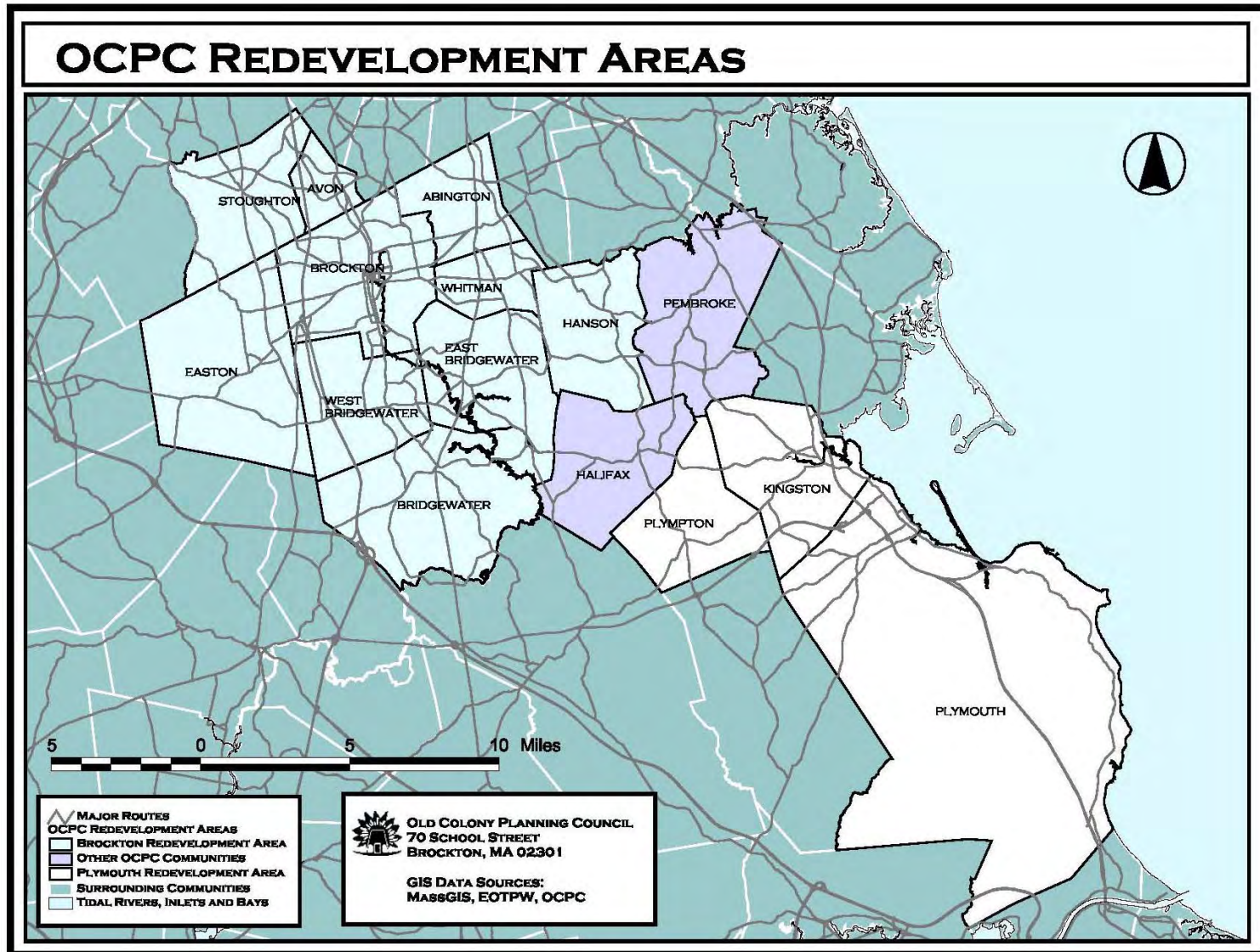

Financing Programs for Business

| Public and Quasi-Public Agencies | Contact | Title | Address | Telephone |
|---|---------------------|-----------------------|--|------------------|
| Department of Housing and Community Development (DHCD) Administers a number of economic and community development programs that provide funding to local municipalities and businesses, including the Massachusetts Small Cities Program and Community Development Action Grants. Requests for funding must be made through the city or town where proposed development projects are located. | Tina Brooks | Undersecretary | 100 Cambridge Street Suite 300 Boston, MA 02114 | (617) 573-1100 |
| Community Development Finance Corporation (CDFC) Provides public venture capital for Massachusetts based businesses in distressed areas of the state. Financial assistance is offered to companies. Dislocated workers are offered assistance in finding new jobs. | Andres J. Lopez | President | 155 Federal Street Suite 202 Boston, MA 02110 | (617) 523-6262 |
| Massachusetts Business Development Corporation (MBDC) Source of risk capital for Massachusetts based businesses which cannot obtain all of their financial requirements from conventional sources. | Kenneth J. Smith | President & CEO | 500 Edgewater Drive Suite 555 Wakefield, MA 01880 | (781) 928-1101 |
| Massachusetts Capital Resource Company (MCRC) Source of capital for Massachusetts business operations unable to obtain financing on substantially similar terms from conventional sources of capital funds. | William Torpey, Jr. | President | 420 Boylston Street Boston, MA 02116 | (617) 536-3900 |
| Massachusetts Development (MD) The state's investment bank and real estate development agency, which provides pre-development assistance funds, tax exempt and taxable bond financing, and a variety of loan programs. | Robert Culver | President and CEO | 160 Federal Street Boston, MA 02110 | (800) 445-8030 |
| Massachusetts Technology Development Corporation (MTDC) Provides venture capital for early stage, high risk, technology based companies. MTDC makes both debt and equity investments. | Robert Crowley | President | 40 Broad Street Suite 818 Boston, MA 02109 | (617) 723-4920 |
| Southeastern Economic Development Corporation (SEED) SBA lender, revolving loan funds. Source of capital for businesses in the region. | Maria Gooch-Smith | Executive Director | 80 Dean Street Taunton, MA 02780 | (508) 822-1020 |
| <i>MA Department of Economic Development, http://mass.gov/portal/index Updated 3/08 SJM</i> | | | | |

Financial Institutions

| Institutions | Main Office | Local Branches |
|--|--------------------|--|
| Commercial Banks & Trust Companies | | |
| Bank of America | Charlotte, NC | Abington, Avon, Bridgewater, Brockton, Easton, Kingston, Plymouth, Pembroke, Stoughton |
| Citizens Bank | Boston | Bridgewater, Kingston, Plymouth |
| Sovereign Bank | Reading, PA | Abington, Avon, Bridgewater, Brockton, Easton, Kingston, Plymouth, Pembroke, Stoughton |
| Rockland Trust Company | Rockland | Abington, Bridgewater, Brockton, Halifax, Hanson, Kingston, Pembroke, Plymouth |
| Community Bank | Brockton | Brockton, Bridgewater |
| Eastern Bank | Boston | Brockton, Kingston, Plymouth (2), Stoughton |
| Banknorth | Portland, ME | Plymouth |
| Webster Bank | Waterbury, CT | Brockton, Easton, Stoughton |
| Co - Operative Banks | | |
| Avon Co - Operative Bank | Avon | Avon |
| Bridgewater Co - Operative Bank | Bridgewater | Bridgewater |
| Campello Co - Operative Bank | Brockton | Brockton |
| South Shore Co - Operative Bank | East Bridgewater | East Bridgewater |
| Easton Co - Operative Bank | Easton | Easton |
| Mayflower Co - Operative Bank | Middleboro | Bridgewater, Halifax, Hanson, Plymouth, Whitman |
| Abington Bank | North Abington | North Abington |
| Stoughton Co - Operative Bank | Stoughton | Stoughton |
| East Bridgewater Co - Operative Bank | East Bridgewater | East Bridgewater |
| Credit Unions | | |
| Bridgewater Credit Union | Bridgewater | Bridgewater |
| HarborOne Credit Union | Brockton | Abington, Bridgewater, Brockton, Easton, Plymouth |
| Brotherhood Credit Union | Brockton | Brockton |
| Crescent Credit Union | Brockton | Brockton |
| Savings Banks | | |
| Bridgewater Savings Bank | Bridgewater | Bridgewater |
| East Bridgewater Savings Bank | East Bridgewater | East Bridgewater, Hanson, Pembroke |
| Mutual Bank | Whitman | Whitman, Brockton (2), Halifax, Hanson |
| North Easton Savings Bank | North Easton | North Easton, South Easton |
| Randolph Savings Bank | Randolph | Stoughton |
| South Shore Savings Bank | Weymouth | East Bridgewater |
| <p><i>Source:</i> <i>Updated 11/21/07 BGH</i></p> | | |

Regional and State-Wide Development Agencies, 1 of 2

| <i>Regional Agencies</i> | <i>Contact</i> | <i>Title</i> | <i>Address</i> | <i>Telephone</i> |
|---|-----------------|--------------------|--|------------------|
| Massachusetts Office of Business Development (MOBD) The office assists MA businesses in creating and maintaining jobs. The office works to attract new businesses and facilitate business relocation or expansion in the state. | Patrick Cloney | Executive Director | One Ashburton Place, Suite 2101 Boston, MA 02108 | (617) 788-3670 |
| Community Development Finance Corp. (CDFC) Provides public venture capital for Massachusetts based businesses in distressed areas of the state. | Andres J. Lopez | President | 155 Federal St., Suite 202 Boston, MA 02110 | (617) 523-6262 |
| Commonwealth Corporation Works with companies, unions and workers to provide assistance when traditional manufacturing plants are at risk of closing. Business and financial assistance is offered to companies. Dislocated workers are offered assistance in finding new jobs. | Nancy L. Snyder | President/ CEO | Schrafft Center, Suite 110 529 Main St., Boston, MA 02109 | (617) 727-8158 |
| Southeastern MA Regional Small Business Development Center Provides free one-to-one management and technical assistance, counselling, and low-cost training programs to small business entrepreneurs throughout the state | Melinda Ailes | Director | 200 Pocassett Street Fall River, MA 02721 | (508) 673-9783 |
| Department of Housing and Community Development (DHCD) Administers a number of economic and community development programs that provide funding to local municipalities and businesses, including the Massachusetts Small Cities Program and Community Development Action Grants. | Tina Brooks | Under Secretary | 100 Cambridge St., Suite 300 Boston, MA 02202 | (617) 573-1100 |
| Source: www.mass.gov Updated 12/07 BGH | | | | |

Regional and State-Wide Development Agencies, 2 of 2

| <i>Regional Agencies</i> | <i>Contact</i> | <i>Title</i> | <i>Address</i> | <i>Telephone</i> |
|--|--------------------|--------------------|--|----------------------------|
| Executive Office of Labor and Workforce Development Oversees workforce development. Includes Division of Unemployment Assistance, Division of Career Services, Division of Apprentice Training | Suzanne M. Bump | Secretary | One Ashburton Place, Suite 2112 Boston, MA 02108 | (617) 626-7122 |
| Plymouth County Development Council (PCDC) Offers economic development resources. | Paul Cripps | Executive Director | 24 Village Landing Marketplace Plymouth, MA 02360 www.plymouth-1620.com | (508)747-0100 |
| Metro South Chamber of Commerce Offers business assistance through SCORE and financing through SEED Corporation. | Christopher Cooney | President & CEO | 60 School Street Brockton, MA 02301 www.metrosoouthchamber.com | (508) 586-0500 |
| Brockton 21st Century Corporation Offers Economic Development incentives to businesses looking to start, relocate, or expand including tax incentives, technical assistance, and site location assistance. | Mary Waldron | President | 60 School Street Brockton, MA 02301 http://www.brockton21.com | (508) 586-0021 |
| Plymouth Regional Economic Development Foundation, Inc. Offers Economic Development incentives to businesses including tax incentives. | Denis Hanks | Executive Director | 11 Lincoln St. Plymouth, MA 02360 www.plymouthbusiness.org | (508) 747-1620 Ext. 145 |
| Plymouth Area Chamber of Commerce Offers economic development resources. | Denis Hanks | Executive Director | 10 Cordage Park Circle, Suite 231 Plymouth, MA 02360 | (508) 830-1620 |
| Source: www.mass.gov Updated 12/07 BGH | | | | |

Chambers of Commerce/Business Associations

| Chambers of Commerce and Business Associations | Street Address | City or Town, State, Zipcode | Contact Information |
|--|--|------------------------------|--|
| Abington | | | |
| Abington Business Council | C/O South Shore Chamber of Commerce P. O. Box 488 | Quincy, MA 02369 | (617) 479-1111 |
| Bridgewater | | | |
| Bridgewater Business Association | P.O. Box 19 | Bridgewater, MA 02325 | (508) 279-1100 |
| Brockton | | | |
| Metro South Chamber of Commerce | 60 School Street | Brockton, MA 02301 | (508) 586-0500 |
| Downtown Brockton Association | P. O. Box 4306 | Brockton, MA 02301 | (508) 587-4322 |
| Campello Businessman's Association | P.O. Box 3001 | Brockton, MA 02301 | (508) 583-9415 |
| Brockton Business Center | P.O. Box 393 | Brockton, MA 02301 | (508) 587-4900 |
| Westgate Mall | 200 Westgate Drive, Suite 65 | Brockton, MA 02301 | (508) 588- 8916 |
| Montello Business Association | P.O. Box 4645 | Brockton, MA 02301 | www.montellobusinessassociation.com/ |
| Belmont Street Business Association | C/O Georges's Café, 228 Belmont Street | Brockton, MA 02301 | (508) 588-4231 |
| 21st Century Corp | 60 School Street | Brockton, MA 02301 | (508) 586-0021 |
| East Bridgewater | | | |
| East Bridgewater Business Association | C/O South Shore Savings Bank 226 Bedford Street | East Bridgewater, MA 02333 | (508) 378-2300 |
| Easton | | | |
| Easton Chamber of Commerce | P.O. Box 69 | Easton, MA 02334 | (508) 238-2225 |
| Halifax/Plympton | | | |
| Halifax/Plympton Business Association | P.O. Box 175 | Halifax, MA 02338 | (508) 293-6331 |
| Kingston | | | |
| Kingston Business Association | C/O Richard Cretinon, 159 Pembroke Street | Kingston, MA 02364 | (781) 585-2326 |
| Pembroke | | | |
| Pembroke Chamber of Commerce | P.O. Box 1126 | Pembroke, MA 02359 | (617) 548-8222 |
| Plymouth | | | |
| Plymouth Area Chamber of Commerce | 10 Cordage Park, Suite 231 | Plymouth, MA 02360 | (508) 830-1620 |
| Plympton | | | |
| Network 4 Success | c/o Laura Joseph, 8 Marie Elaine Drive | Plympton, MA 02367 | (781) 422-2294 |
| Stoughton | | | |
| Stoughton Chamber of Commerce | 753 Washington Street | Stoughton, MA 02072 | (781) 344-9607 |

Sources:
Updated 3/08 SJM

Population 2008



This page is intentionally blank

Age Distribution of the Population

| Community | Age | 0 - 4 | 5 - 9 | 10 - 14 | 15 - 19 | 20 - 24 | 25 - 34 | 35 - 44 | 45 - 54 | 55 - 59 | 60 - 64 | 65 - 74 | 75 - 84 | 85+ |
|--------------------|------------|--------------|--------------|----------------|----------------|----------------|----------------|----------------|----------------|----------------|----------------|----------------|----------------|-------------|
| Abington | | 6.9 | 7.3 | 7.4 | 6.3 | 5.1 | 14.0 | 17.6 | 14.3 | 5.2 | 3.7 | 6.0 | 4.5 | 1.7 |
| Avon | | 5.5 | 6.6 | 6.5 | 6.0 | 5.0 | 12.3 | 16.5 | 14.3 | 4.9 | 5.0 | 10.2 | 5.7 | 1.6 |
| Bridgewater | | 6.2 | 6.7 | 6.4 | 8.6 | 9.7 | 14.9 | 18.0 | 13.5 | 4.5 | 2.8 | 4.7 | 3.1 | 0.9 |
| Brockton | | 7.3 | 8.0 | 8.2 | 7.1 | 6.4 | 14.6 | 15.9 | 12.4 | 4.8 | 3.6 | 5.8 | 4.2 | 1.7 |
| East Bridgewater | | 7.1 | 8.0 | 7.9 | 7.0 | 4.9 | 13.5 | 18.7 | 14.2 | 5.3 | 3.3 | 5.3 | 3.6 | 1.3 |
| Easton | | 6.5 | 7.1 | 6.9 | 9.0 | 8.1 | 11.1 | 17.2 | 15.5 | 5.6 | 3.2 | 5.5 | 2.8 | 1.1 |
| Halifax | | 6.9 | 7.3 | 7.3 | 6.3 | 4.0 | 13.7 | 17.7 | 14.6 | 5.4 | 4.1 | 6.7 | 4.8 | 1.2 |
| Hanson | | 7.1 | 8.2 | 8.2 | 7.1 | 4.6 | 12.8 | 18.3 | 15.6 | 5.9 | 3.6 | 5.1 | 2.9 | 0.6 |
| Kingston | | 8.4 | 8.0 | 7.5 | 5.4 | 3.3 | 12.8 | 18.8 | 14.3 | 4.9 | 3.0 | 6.2 | 5.2 | 2.2 |
| Pembroke | | 7.9 | 8.0 | 8.4 | 6.5 | 3.7 | 13.5 | 19.3 | 14.6 | 5.8 | 4.0 | 5.0 | 2.6 | 0.8 |
| Plymouth | | 6.7 | 7.5 | 7.3 | 6.5 | 4.9 | 14.5 | 17.5 | 15.3 | 5.2 | 3.4 | 5.2 | 4.2 | 1.9 |
| Plympton | | 6.1 | 8.4 | 8.8 | 7.8 | 3.8 | 10.7 | 18.9 | 18.4 | 6.6 | 3.9 | 3.6 | 2.2 | 0.7 |
| Stoughton | | 5.6 | 6.3 | 6.7 | 5.8 | 4.7 | 13.3 | 17.1 | 14.8 | 6.0 | 4.4 | 7.8 | 5.5 | 1.8 |
| West Bridgewater | | 5.9 | 6.0 | 6.6 | 6.3 | 4.6 | 11.8 | 16.3 | 14.7 | 5.7 | 4.3 | 8.2 | 6.8 | 2.8 |
| Whitman | | 6.8 | 7.6 | 8.0 | 6.9 | 5.8 | 15.5 | 18.1 | 13.8 | 4.7 | 3.3 | 5.0 | 3.4 | 1.0 |
| OCPC Region | | 6.86 | 7.47 | 7.54 | 6.97 | 5.80 | 13.91 | 17.24 | 14.06 | 5.15 | 3.56 | 5.78 | 4.07 | 1.51 |

Source: U.S. Census 2000
 Updated 01/07/2008 SJM

2000 Population by Race and Hispanic Origin

| Area Name | Total Population By Race | | | | | | | | | Persons of Hispanic Origin (of any race) |
|--|--------------------------|---------------------|----------------|---------------------------------|---|--------------|--|-----------------------|------------------------------|---|
| | Persons of One Race: | | | | | | | | Persons of Two or More Races | |
| | Total Persons | Subtotal (One Race) | White Alone | Black or African American Alone | American Indian and Alaska Native Alone | Asian Alone | Native Hawaiian & Other Pacific Islander Alone | Some Other Race Alone | | |
| Massachusetts | 6,349,097 | 6,203,092 | 5,367,286 | 343,454 | 15,015 | 238,124 | 2,489 | 236,724 | 146,005 | 428,729 |
| Abington | 14,605 | 14,484 | 14,237 | 111 | 17 | 71 | 1 | 47 | 121 | 103 |
| Avon | 4,443 | 4,405 | 4,152 | 166 | 12 | 41 | 0 | 34 | 38 | 64 |
| Bridgewater | 25,185 | 24,903 | 21,982 | 1,017 | 59 | 271 | 5 | 1,569 | 282 | 693 |
| Brockton | 94,304 | 86,966 | 57,989 | 16,811 | 338 | 2,066 | 34 | 9,728 | 7,338 | 7,552 |
| East Bridgewater | 12,974 | 12,833 | 12,573 | 129 | 22 | 62 | 4 | 43 | 141 | 97 |
| Easton | 22,299 | 22,096 | 20,501 | 354 | 10 | 309 | 2 | 920 | 203 | 352 |
| Halifax | 7,500 | 7,441 | 7,360 | 23 | 2 | 20 | 0 | 36 | 59 | 41 |
| Hanson | 9,495 | 9,391 | 9,176 | 105 | 22 | 33 | 0 | 55 | 104 | 65 |
| Kingston | 11,780 | 11,665 | 11,427 | 113 | 14 | 51 | 1 | 59 | 115 | 88 |
| Pembroke | 16,927 | 16,802 | 16,569 | 85 | 12 | 86 | 2 | 48 | 125 | 90 |
| Plymouth | 51,701 | 50,937 | 49,022 | 988 | 131 | 295 | 20 | 481 | 764 | 870 |
| Plympton | 2,637 | 2,619 | 2,554 | 26 | 16 | 9 | 0 | 14 | 18 | 11 |
| Stouhgton | 27,149 | 26,530 | 24,017 | 1,548 | 28 | 580 | 13 | 344 | 619 | 419 |
| West Bridgewater | 6,634 | 6,550 | 6,395 | 63 | 17 | 45 | 0 | 30 | 84 | 67 |
| Whitman | 13,882 | 13,726 | 13,487 | 90 | 22 | 59 | 2 | 66 | 156 | 122 |
| OCPC Region Totals | 321,515 | 311,348 | 271,441 | 21,629 | 722 | 3,998 | 84 | 13,474 | 10,167 | 10,634 |
| <p>Source: U.S. Census Bureau, Census 2000 Updated 01/07/2008 SJM</p> | | | | | | | | | | |

Population Growth Trends

| Population Totals by Year | | | | | | | | | | | | | | | | |
|---------------------------|----------|-------|-------------|----------|------------------|--------|---------|--------|----------|----------|----------|----------|-----------|------------------|---------|-------------|
| Year | Abington | Avon | Bridgewater | Brockton | East Bridgewater | Easton | Halifax | Hanson | Kingston | Pembroke | Plymouth | Plympton | Stoughton | West Bridgewater | Whitman | OCPC Region |
| 1950 | 7,152 | 2,666 | 9,512 | 62,860 | 4,412 | 6,244 | 944 | 3,264 | 3,461 | 2,579 | 13,608 | 697 | 11,146 | 4,059 | 8,413 | 141,017 |
| 1960 | 10,607 | 4,301 | 10,276 | 72,813 | 6,139 | 9,078 | 1,599 | 4,370 | 4,302 | 4,919 | 14,445 | 821 | 16,328 | 5,061 | 10,485 | 175,544 |
| 1970 | 12,334 | 5,295 | 12,902 | 89,040 | 8,347 | 12,157 | 3,537 | 7,148 | 5,999 | 11,193 | 18,606 | 1,224 | 23,459 | 6,079 | 13,059 | 230,379 |
| 1980 | 13,517 | 5,026 | 17,202 | 95,172 | 9,945 | 16,623 | 5,513 | 8,617 | 7,362 | 13,487 | 35,913 | 1,974 | 26,710 | 6,359 | 13,534 | 276,954 |
| 1990 | 13,817 | 4,558 | 21,249 | 92,788 | 11,104 | 19,807 | 6,526 | 9,028 | 9,045 | 14,544 | 45,608 | 2,384 | 26,777 | 6,389 | 13,240 | 296,864 |
| 2000 | 14,605 | 4,443 | 25,185 | 94,304 | 12,974 | 22,299 | 7,500 | 9,495 | 11,780 | 16,927 | 51,701 | 2,637 | 27,149 | 6,634 | 13,882 | 321,515 |

| Percent Change | | | | | | | | | | | | | | | | |
|----------------|----------|--------|-------------|----------|------------------|--------|---------|--------|----------|----------|----------|----------|-----------|------------------|---------|-------------|
| Time Period | Abington | Avon | Bridgewater | Brockton | East Bridgewater | Easton | Halifax | Hanson | Kingston | Pembroke | Plymouth | Plympton | Stoughton | West Bridgewater | Whitman | OCPC Region |
| 1950 - 1960 | 48.31% | 61.33% | 8.03% | 15.83% | 39.14% | 45.39% | 69.39% | 33.88% | 24.30% | 90.73% | 6.15% | 17.79% | 46.49% | 24.69% | 24.63% | 24.48% |
| 1960 - 1970 | 16.28% | 23.11% | 25.55% | 22.29% | 35.97% | 33.92% | 21.20% | 63.57% | 39.45% | 27.55% | 28.81% | 49.09% | 43.67% | 20.11% | 24.55% | 31.24% |
| 1970 - 1980 | 9.59% | -5.08% | 33.33% | 6.89% | 19.14% | 36.74% | 55.87% | 20.55% | 22.72% | 20.59% | 93.02% | 61.27% | 13.86% | 4.61% | 3.64% | 20.22% |
| 1980 - 1990 | 2.22% | -9.31% | 23.53% | -2.50% | 11.65% | 19.15% | 18.37% | 4.77% | 22.86% | 7.84% | 27.00% | 20.77% | 0.25% | 0.47% | -2.17% | 7.19% |
| 1990 - 2000 | 5.70% | -9.74% | 18.52% | 1.63% | 16.84% | 12.58% | 14.92% | 5.17% | 30.23% | 16.38% | 13.35% | 10.61% | 1.38% | 3.83% | 4.84% | 8.30% |

Source: U.S. Census 2000
Updated 01/07/2008 SJM

Population Density per Square Mile and Growth Trends

| Community | Square Miles | 1990 | | 2000 | | 2005 Estimate | | 2030 Projection | |
|--------------------|---------------|----------------|------------|----------------|------------|----------------|--------------|-----------------|--------------|
| | | Population | Density | Population | Density | Population | Density | Population | Density |
| Census Year | | | | | | | | | |
| Abington | 9.5 | 13,817 | 1,389 | 14,605 | 1,468 | 16,351 | 1,643 | 18,540 | 1,863 |
| Avon | 4.38 | 4,558 | 1,041 | 4,443 | 1,014 | 4,340 | 991 | 5,100 | 1,164 |
| Bridgewater | 27.49 | 21,249 | 773 | 25,185 | 916 | 25,720 | 936 | 45,250 | 1,646 |
| Brockton | 21.47 | 92,788 | 4,322 | 94,304 | 4,392 | 94,632 | 4,408 | 101,460 | 4,726 |
| East Bridgewater | 17.24 | 11,104 | 644 | 12,974 | 753 | 13,859 | 804 | 17,950 | 1,041 |
| Easton | 28.44 | 19,807 | 698 | 22,299 | 787 | 23,028 | 810 | 40,510 | 1,424 |
| Halifax | 15.87 | 6,526 | 411 | 7,500 | 473 | 7,809 | 492 | 11,070 | 698 |
| Hanson | 15.02 | 9,028 | 601 | 9,495 | 632 | 9,926 | 661 | 18,410 | 1,226 |
| Kingston | 18.53 | 9,045 | 488 | 11,780 | 636 | 12,457 | 672 | 17,130 | 924 |
| Pembroke | 21.85 | 14,544 | 666 | 16,927 | 775 | 18,095 | 828 | 23,180 | 1,061 |
| Plymouth | 96.48 | 45,608 | 473 | 51,701 | 536 | 54,932 | 569 | 84,210 | 873 |
| Plympton | 14.79 | 2,384 | 161 | 2,637 | 178 | 2,781 | 188 | 6,240 | 422 |
| Stoughton | 16.04 | 26,777 | 1,669 | 27,149 | 1,693 | 26,692 | 1,664 | 27,310 | 1,703 |
| West Bridgewater | 15.74 | 6,389 | 406 | 6,634 | 421 | 6,821 | 433 | 13,470 | 856 |
| Whitman | 6.96 | 13,240 | 1,902 | 13,882 | 1,995 | 14,439 | 2,075 | 17,670 | 2,539 |
| OCPC Region | 330.25 | 296,864 | 899 | 321,515 | 974 | 331,873 | 1,005 | 447,500 | 1,355 |

Source: U.S.Census, Mass DHCD, EOTPW
 Updated: 01/8/2008 SJM

Population Projections

Population Projections for 2010 - 2030 and Percent Change (2000 - 2030)

| | Population | Population Projections | | | | Percentage of Change | | | | |
|---------------------------|------------|------------------------|---------|---------|---------|----------------------|-------------|-------------|-------------|-------------|
| | 2000 | 2010 | 2020 | 2025 | 2030 | 2000 - 2010 | 2010 - 2020 | 2020 - 2025 | 2025 - 2030 | 2000 - 2030 |
| Community | | | | | | | | | | |
| Abington | 14,605 | 15,131 | 16,882 | 17,711 | 18,540 | 3.60% | 11.57% | 4.91% | 4.68% | 26.94% |
| Avon | 4,443 | 4,450 | 4,734 | 4,917 | 5,100 | 0.16% | 6.39% | 3.86% | 3.72% | 14.79% |
| Bridgewater | 25,185 | 33,138 | 39,022 | 42,136 | 45,250 | 31.58% | 17.76% | 7.98% | 7.39% | 79.67% |
| Brockton | 94,304 | 89,945 | 95,367 | 98,413 | 101,460 | -4.62% | 6.03% | 3.19% | 3.10% | 7.59% |
| East Bridgewater | 12,974 | 14,202 | 16,097 | 17,023 | 17,950 | 9.46% | 13.34% | 5.76% | 5.44% | 38.35% |
| Easton | 22,299 | 30,017 | 34,887 | 37,699 | 40,510 | 34.61% | 16.23% | 8.06% | 7.46% | 81.67% |
| Halifax | 7,500 | 8,805 | 9,825 | 10,447 | 11,070 | 17.40% | 11.58% | 6.34% | 5.96% | 47.60% |
| Hanson | 9,495 | 13,728 | 15,719 | 17,065 | 18,410 | 44.59% | 14.50% | 8.56% | 7.88% | 93.89% |
| Kingston | 11,780 | 13,255 | 15,238 | 16,184 | 17,130 | 12.52% | 14.96% | 6.21% | 5.85% | 45.42% |
| Pembroke | 16,927 | 18,246 | 20,831 | 22,006 | 23,180 | 7.79% | 14.17% | 5.64% | 5.34% | 36.94% |
| Plymouth | 51,701 | 66,640 | 73,633 | 78,921 | 84,210 | 28.90% | 10.49% | 7.18% | 6.70% | 62.88% |
| Plympton | 2,637 | 3,558 | 5,208 | 5,724 | 6,240 | 34.93% | 46.37% | 9.91% | 9.02% | 136.63% |
| Stoughton | 27,149 | 26,037 | 26,039 | 26,674 | 27,310 | -4.10% | 0.01% | 2.44% | 2.38% | 0.59% |
| West Bridgewater | 6,634 | 8,521 | 11,438 | 12,454 | 13,470 | 28.45% | 34.23% | 8.88% | 8.16% | 103.04% |
| Whitman | 13,882 | 13,728 | 16,080 | 16,875 | 17,670 | -1.11% | 17.13% | 4.94% | 4.71% | 27.29% |
| OCPC Region Totals | 321,515 | 359,400 | 401,000 | 424,250 | 447,500 | 11.78% | 11.57% | 5.80% | 5.48% | 39.18% |

Source: U.S. Census 2000, OCPC, and EOTPW

Updated: 11/2007 WLM

Population by Sex

| Community | Male | | | Female | | | Totals | | |
|--------------------------|----------------|----------------|--------------|----------------|----------------|--------------|----------------|----------------|--------------|
| | 1990 | 2000 | % Change | 1990 | 2000 | % Change | 1990 | 2000 | % Change |
| Abington | 6,620 | 7,131 | 7.71% | 7,197 | 7,474 | 3.84% | 13,817 | 14,605 | 5.70% |
| Avon | 2,195 | 2,126 | -9.68% | 2,363 | 2,317 | -9.80% | 4,558 | 4,443 | -9.74% |
| Bridgewater | 11,389 | 13,233 | 16.19% | 9,860 | 11,952 | 21.21% | 21,249 | 25,185 | 18.52% |
| Brockton | 44,590 | 45,206 | 1.38% | 48,198 | 49,098 | 1.86% | 92,788 | 94,304 | 1.63% |
| East Bridgewater | 5,464 | 6,349 | 16.19% | 5,640 | 6,625 | 17.46% | 11,104 | 12,974 | 16.84% |
| Easton | 9,516 | 10,840 | 13.91% | 10,291 | 11,459 | 11.34% | 19,807 | 22,299 | 12.58% |
| Halifax | 3,176 | 3,625 | 14.13% | 3,350 | 3,875 | 15.67% | 6,526 | 7,500 | 14.92% |
| Hanson | 4,477 | 4,680 | 4.53% | 4,551 | 4,815 | 5.80% | 9,028 | 9,495 | 5.17% |
| Kingston | 4,393 | 5,658 | 28.79% | 4,652 | 6,122 | 26.17% | 9,045 | 11,780 | 30.23% |
| Pembroke | 7,124 | 8,373 | 17.53% | 7,420 | 8,554 | 15.28% | 14,544 | 16,927 | 16.38% |
| Plymouth | 22,345 | 25,691 | 14.97% | 23,263 | 26,010 | 11.80% | 45,608 | 51,701 | 13.35% |
| Plympton | 1,196 | 1,296 | 8.36% | 1,188 | 1,341 | 12.87% | 2,384 | 2,637 | 10.61% |
| Stoughton | 12,918 | 13,027 | 0.08% | 13,859 | 14,122 | 1.89% | 26,777 | 27,149 | 1.38% |
| West Bridgewater | 3,130 | 3,244 | 3.64% | 3,259 | 3,390 | 4.01% | 6,389 | 6,634 | 3.83% |
| Whitman | 6,459 | 6,812 | 5.46% | 6,781 | 7,070 | 4.26% | 13,240 | 13,882 | 4.84% |
| OCPC Region Total | 144,992 | 157,291 | 8.48% | 151,872 | 164,224 | 8.13% | 296,864 | 321,515 | 8.30% |

Source: U.S. Census 2000
 Updated 01/07/2008 SJM

Household by Type ~ FY2000

| Households, 2000 | Total Households | Family Households | With Own Children under 18 Years | Married Couple | Married Couple with own Children under 18 Years | Female Householder, No Husband Present | Female Householder, No Husband Present with own Children under 18 Years | Non-Family Households | Householder Living Alone | Householder 65 Years and Over | Households with Individuals under 18 Years | Households with Individuals 65 Years and Over | Average Household Size | Average Family Size |
|--------------------|------------------|-------------------|----------------------------------|----------------|---|--|---|-----------------------|--------------------------|-------------------------------|--|---|------------------------|---------------------|
| Abington | 5,263 | 3,746 | 1,829 | 3,001 | 1,472 | 536 | 267 | 1,517 | 1,212 | 485 | 1,972 | 1,229 | 2.74 | 3.29 |
| Avon | 1,705 | 1,220 | 456 | 947 | 361 | 204 | 73 | 485 | 401 | 210 | 521 | 568 | 2.61 | 3.13 |
| Bridgewater | 7,526 | 5,587 | 2,905 | 4,627 | 2,437 | 713 | 366 | 1,939 | 1,474 | 577 | 3,097 | 1,570 | 2.81 | 3.27 |
| Brockton | 33,675 | 22,748 | 11,775 | 14,148 | 6,702 | 6,693 | 4,203 | 10,927 | 8,950 | 3,191 | 13,171 | 7,820 | 2.74 | 3.35 |
| E. Bridgewater | 4,344 | 3,391 | 1,727 | 2,812 | 1,437 | 429 | 226 | 953 | 758 | 294 | 1,881 | 877 | 2.95 | 3.35 |
| Easton | 7,489 | 5,575 | 2,803 | 4,664 | 2,377 | 668 | 322 | 1,914 | 1,551 | 517 | 2,958 | 1,474 | 2.74 | 3.21 |
| Halifax | 2,758 | 2,055 | 961 | 1,690 | 789 | 273 | 133 | 703 | 588 | 301 | 1,042 | 722 | 2.72 | 3.18 |
| Hanson | 3,123 | 2,544 | 1,259 | 2,173 | 1,090 | 272 | 131 | 579 | 461 | 190 | 1,346 | 615 | 3.03 | 3.38 |
| Kingston | 4,248 | 3,138 | 1,631 | 2,660 | 1,379 | 379 | 209 | 1,110 | 926 | 469 | 1,703 | 1,062 | 2.71 | 3.19 |
| Pembroke | 5,750 | 4,556 | 2,347 | 3,835 | 2,037 | 513 | 228 | 1,194 | 961 | 357 | 2,511 | 1,058 | 2.92 | 3.31 |
| Plymouth | 18,423 | 13,268 | 6,641 | 10,753 | 5,221 | 1,920 | 1,124 | 5,155 | 4,006 | 1,572 | 7,099 | 3,917 | 2.67 | 3.16 |
| Plympton | 874 | 737 | 370 | 653 | 332 | 60 | 32 | 117 | 90 | 30 | 404 | 130 | 3.09 | 3.32 |
| Stoughton | 10,254 | 7,267 | 3,107 | 5,720 | 2,425 | 1,191 | 560 | 2,987 | 2,505 | 1,018 | 3,426 | 2,778 | 2.60 | 3.13 |
| W. Bridgewater | 2,444 | 1,796 | 761 | 1,453 | 637 | 240 | 92 | 648 | 531 | 272 | 833 | 760 | 2.66 | 3.11 |
| Whitman | 4,999 | 3,604 | 1,839 | 2,824 | 1,459 | 581 | 286 | 1,395 | 1,119 | 399 | 1,978 | 991 | 2.77 | 3.30 |
| OCPC Totals | 112,875 | 81,332 | 40,411 | 61,960 | 30,155 | 14,672 | 8,252 | 31,623 | 25,533 | 9,882 | 43,942 | 25,571 | 2.78 | 3.25 |

Source: U.S. Census 2000
 Updated 01/07/2008 SJM

Persons 15 Years and Older by Marital Status

| Community | Single | | | | Married | | | | Separated | | | |
|--------------------|---------------|---------------|---------------|---------------|----------------|----------------|----------------|---------------|--------------|--------------|--------------|---------------|
| | 1980 | 1990 | 2000 | % Change | 1980 | 1990 | 2000 | % Change | 1980 | 1990 | 2000 | % Change |
| Abington | 2,712 | 3,090 | 2,970 | 9.51% | 5,939 | 5,889 | 6,634 | 11.70% | 178 | 459 | 147 | -17.42% |
| Avon | 1,183 | 1,058 | 982 | -16.99% | 2,226 | 1,938 | 1,818 | -18.33% | 64 | 162 | 79 | 23.44% |
| Bridgewater | 5,097 | 7,020 | 6,040 | 18.50% | 6,793 | 7,666 | 11,296 | 66.29% | 296 | 849 | 353 | 19.26% |
| Brockton | 21,177 | 23,217 | 24,852 | 17.35% | 37,241 | 33,253 | 32,795 | -11.94% | 2,324 | 3,745 | 2,064 | -11.19% |
| East Bridgewater | 1,842 | 2,290 | 2,384 | 29.42% | 4,520 | 4,805 | 6,127 | 35.55% | 109 | 218 | 138 | 26.61% |
| Easton | 4,105 | 5,005 | 5,648 | 37.59% | 7,250 | 8,792 | 10,012 | 38.10% | 150 | 343 | 211 | 40.67% |
| Halifax | 841 | 1,231 | 1,392 | 65.52% | 2,733 | 2,959 | 3,428 | 25.43% | 73 | 191 | 77 | 5.48% |
| Hanson | 1,462 | 1,789 | 1,630 | 11.49% | 3,947 | 4,207 | 4,650 | 17.81% | 109 | 170 | 93 | -14.68% |
| Kingston | 1,338 | 1,696 | 1,770 | 32.29% | 3,396 | 4,192 | 5,678 | 67.20% | 105 | 199 | 94 | -10.48% |
| Pembroke | 2,347 | 2,608 | 2,882 | 22.80% | 6,082 | 6,912 | 8,119 | 33.49% | 144 | 288 | 182 | 26.39% |
| Plymouth | 5,758 | 8,866 | 10,749 | 86.68% | 16,465 | 19,808 | 23,302 | 41.52% | 551 | 1,167 | 692 | 25.59% |
| Plympton | 317 | 443 | 455 | 43.53% | 962 | 1,162 | 1,374 | 42.83% | 14 | 37 | 15 | 7.14% |
| Stoughton | 5,592 | 6,246 | 5,734 | 2.54% | 12,357 | 11,850 | 12,993 | 5.15% | 345 | 779 | 256 | -25.80% |
| West Bridgewater | 1,259 | 1,359 | 1,376 | 9.29% | 3,068 | 2,931 | 3,009 | -1.92% | 65 | 219 | 76 | 16.92% |
| Whitman | 2,614 | 2,693 | 3,070 | 17.44% | 6,005 | 5,849 | 6,015 | 0.17% | 180 | 330 | 175 | -2.78% |
| OCPC Region | 57,644 | 68,611 | 71,934 | 24.79% | 118,984 | 122,213 | 137,250 | 15.35% | 4,707 | 9,156 | 4,652 | -1.17% |
| Community | Widowed | | | | Divorced | | | | | | | |
| | 1980 | 1990 | 2000 | % Change | 1980 | 1990 | 2000 | % Change | | | | |
| Abington | 798 | 827 | 700 | -12.28% | 523 | 670 | 997 | 90.63% | | | | |
| Avon | 289 | 310 | 420 | 45.33% | 169 | 266 | 340 | 101.18% | | | | |
| Bridgewater | 736 | 777 | 1,018 | 38.32% | 755 | 1,058 | 1,630 | 115.89% | | | | |
| Brockton | 6,428 | 5,842 | 5,331 | -17.07% | 4,841 | 6,116 | 7,118 | 47.04% | | | | |
| East Bridgewater | 526 | 621 | 569 | 8.17% | 310 | 632 | 787 | 153.87% | | | | |
| Easton | 714 | 728 | 787 | 10.22% | 480 | 981 | 1,101 | 129.38% | | | | |
| Halifax | 274 | 299 | 424 | 54.74% | 147 | 413 | 552 | 275.51% | | | | |
| Hanson | 360 | 467 | 372 | 3.33% | 246 | 354 | 524 | 113.01% | | | | |
| Kingston | 392 | 533 | 841 | 114.54% | 276 | 492 | 565 | 104.71% | | | | |
| Pembroke | 555 | 158 | 575 | 3.60% | 415 | 651 | 1,068 | 157.35% | | | | |
| Plymouth | 2,105 | 2,418 | 2,378 | 12.97% | 1,479 | 2,835 | 3,477 | 135.09% | | | | |
| Plympton | 58 | 27 | 90 | 55.17% | 62 | 110 | 79 | 27.42% | | | | |
| Stoughton | 1,564 | 1,658 | 1,486 | -4.99% | 862 | 1,384 | 1,622 | 88.17% | | | | |
| West Bridgewater | 323 | 358 | 396 | 22.60% | 173 | 290 | 543 | 213.87% | | | | |
| Whitman | 690 | 705 | 630 | -8.70% | 464 | 802 | 893 | 92.46% | | | | |
| OCPC Region | 15,812 | 15,728 | 16,017 | 1.30% | 11,202 | 17,054 | 21,296 | 90.11% | | | | |

Source: U.S. Census Bureau, 1980 - 2000
 Updated 01/07/2008 SJM

Area Agency on Aging Census Data 2000

| Community | Total Population | Population 65 + | 65 + | White | | Black | | American Indian | |
|------------------|------------------|--------------------------|---------------------------|--------------------------|--------------------------|--------------------------|-------------------------------|-----------------------|--------------------------|
| | | | At or Below Poverty Level | Total 65 + | 65 + Below Poverty Level | Total 65 + | Below Poverty Level | Total 65 + | 65 + Below Poverty Level |
| Abington | 14,605 | 1,779 | 115 | 1,470 | 1,219 | 16 | 0 | 2 | 0 |
| Avon | 4,443 | 780 | 33 | 632 | 252 | 9 | 0 | 0 | 0 |
| Bridgewater | 25,185 | 2,168 | 127 | 1,605 | 1,077 | 33 | 0 | 5 | 0 |
| Brockton | 94,304 | 11,064 | 1,284 | 10,845 | 6,073 | 449 | 88 | 14 | 0 |
| Easton | 22,299 | 2,095 | 130 | 1,620 | 842 | 10 | 0 | 0 | 0 |
| East Bridgewater | 12,974 | 1,311 | 81 | 1,098 | 690 | 8 | 0 | 1 | 0 |
| Halifax | 7,500 | 959 | 56 | 893 | 99 | 2 | 0 | 0 | 0 |
| Hanson | 9,495 | 818 | 92 | 704 | 444 | 23 | 0 | 1 | 0 |
| Kingston | 11,780 | 1,601 | 123 | 1,210 | 1,119 | 5 | 0 | 3 | 0 |
| Pembroke | 16,927 | 1,412 | 83 | 1,090 | 945 | 5 | 0 | 1 | 0 |
| Plymouth | 51,701 | 5,812 | 355 | 5,431 | 2,699 | 52 | 7 | 7 | 0 |
| Plympton | 2,637 | 173 | 6 | 145 | 20 | 0 | 0 | 0 | 0 |
| Stoughton | 27,149 | 4,103 | 210 | 3,408 | 2,028 | 69 | 67 | 0 | 0 |
| West Bridgewater | 6,634 | 1,181 | 66 | 922 | 603 | 1 | 0 | 0 | 0 |
| Whitman | 13,882 | 1,318 | 105 | 1,305 | 654 | 10 | 0 | 1 | 0 |
| Total | 321,515 | 36,574 | 2,866 | 32,378 | 18,764 | 692 | 162 | 35 | 0 |
| Community | Asian / P.I. | | Other | | Hispanic | | Non-Institutionalized over 65 | | |
| | Total 65 + | 65 + Below Poverty Level | Total 65 + | 65 + Below Poverty Level | Total 65 + | 65 + Below Poverty Level | Mobility Limitations | Self-Care Limitations | |
| Abington | 0 | 0 | 1 | 0 | 0 | 0 | 386 | 160 | |
| Avon | 1 | 0 | 0 | 0 | 3 | 0 | 185 | 70 | |
| Bridgewater | 2 | 0 | 3 | 0 | 10 | 4 | 558 | 67 | |
| Brockton | 54 | 0 | 124 | 62 | 200 | 55 | 3,173 | 1,207 | |
| Easton | 5 | 0 | 1 | 0 | 4 | 0 | 349 | 176 | |
| East Bridgewater | 1 | 0 | 0 | 0 | 8 | 0 | 256 | 83 | |
| Halifax | 2 | 0 | 2 | 0 | 6 | 0 | 245 | 108 | |
| Hanson | 3 | 1 | 10 | 0 | 5 | 0 | 199 | 60 | |
| Kingston | 0 | 0 | 2 | 0 | 6 | 0 | 297 | 103 | |
| Pembroke | 3 | 0 | 0 | 0 | 2 | 0 | 304 | 111 | |
| Plymouth | 5 | 0 | 15 | 0 | 38 | 0 | 1,497 | 481 | |
| Plympton | 1 | 0 | 4 | 0 | 0 | 0 | 35 | 9 | |
| Stoughton | 9 | 0 | 8 | 0 | 48 | 7 | 914 | 323 | |
| West Bridgewater | 3 | 0 | 1 | 0 | 4 | 0 | 247 | 96 | |
| Whitman | 2 | 0 | 1 | 0 | 4 | 0 | 364 | 91 | |
| Total | 91 | 1 | 172 | 0 | 338 | 66 | 9,009 | 3,145 | |

Area Agency on Aging, Census 2000
Updated 01/07/2008 SJM

Poverty Status

| Community | All families | | | | | | Families below poverty with selected poverty rates in percent | | | | | | | | |
|----------------------|------------------|----------------|------------------|---------------|--------------------|----------------|---|---------------|------------------|------------------|---------------|------------------|--------------------|---------------|------------------|
| | Married couple | | Male householder | | Female householder | | Married couple | | | Male householder | | | Female householder | | |
| | total | with children | total | with children | total | with children | total | with children | without children | total | with children | without children | total | with children | without children |
| Abington | 2,904 | 1,541 | 168 | 76 | 528 | 304 | 36 | 1.9% | 0.5% | 21 | 27.6% | 0.0% | 87 | 24.7% | 5.4% |
| Avon | 983 | 423 | 57 | 10 | 190 | 78 | 13 | 3.1% | 0.0% | 0 | 0.0% | 0.0% | 28 | 28.2% | 5.4% |
| Bridgewater | 3,742 | 2,094 | 187 | 70 | 493 | 259 | 75 | 1.6% | 2.5% | 0 | 0.0% | 0.0% | 91 | 32.8% | 2.6% |
| Brockton | 16,350 | 8,383 | 1,247 | 594 | 5,697 | 3,791 | 781 | 5.7% | 3.8% | 78 | 8.1% | 4.6% | 1,870 | 46.2% | 6.1% |
| Easton | 4,371 | 2,259 | 140 | 64 | 666 | 319 | 97 | 2.8% | 1.6% | 11 | 17.2% | 0.0% | 80 | 22.3% | 2.6% |
| East Bridgewater | 2,321 | 1,277 | 141 | 54 | 442 | 269 | 24 | 1.1% | 1.0% | 0 | 0.0% | 0.0% | 49 | 18.2% | 0.0% |
| Halifax | 1,471 | 740 | 61 | 36 | 244 | 116 | 26 | 0.0% | 3.6% | 8 | 22.2% | 0.0% | 0 | 0.0% | 0.0% |
| Hanson | 2,087 | 1,142 | 65 | 14 | 230 | 144 | 8 | 0.7% | 0.0% | 0 | 0.0% | 0.0% | 27 | 13.9% | 8.1% |
| Kingston | 2,083 | 1,005 | 91 | 40 | 258 | 138 | 52 | 3.7% | 1.4% | 0 | 0.0% | 0.0% | 24 | 17.4% | 0.0% |
| Pembroke | 3,405 | 1,963 | 129 | 48 | 428 | 197 | 84 | 2.0% | 3.1% | 7 | 0.0% | 8.6% | 48 | 20.8% | 3.0% |
| Plymouth | 9,893 | 5,313 | 477 | 270 | 1,642 | 1,069 | 209 | 2.8% | 1.3% | 22 | 8.1% | 0.0% | 343 | 30.7% | 2.6% |
| Plympton | 573 | 322 | 31 | 13 | 55 | 37 | 0 | 0.0% | 0.0% | 2 | 15.4% | 0.0% | 10 | 18.9% | 16.7% |
| Stoughton | 5,851 | 2,773 | 230 | 70 | 1,047 | 489 | 114 | 2.8% | 1.1% | 7 | 10.0% | 0.0% | 143 | 23.7% | 4.8% |
| West Bridgewater | 1,454 | 655 | 95 | 24 | 224 | 116 | 35 | 3.5% | 1.5% | 6 | 0.0% | 8.5% | 18 | 15.5% | 0.0% |
| Whitman | 2,843 | 1,567 | 102 | 38 | 457 | 237 | 57 | 3.1% | 0.6% | 11 | 10.5% | 10.9% | 82 | 30.0% | 5.0% |
| Massachusetts | 1,196,191 | 558,315 | 67,198 | 24,299 | 261,809 | 151,390 | 33,028 | 3.4% | 2.2% | 4,956 | 12.6% | 4.4% | 64,764 | 39.4% | 4.6% |

Source: Massachusetts State Data Center at the UMASS Donahue Institute, 2000
 Updated 01/07/2008 SJM

Disability Status

| Community | Population 21 to 64 Years | With A Disability | % with Disability Employed | No Disability | Persons 65 Plus Years | With A Disability |
|-------------------------|--------------------------------------|------------------------------|---------------------------------------|--------------------------|----------------------------------|------------------------------|
| Abington | 8,619 | 1,620 | 74.6 | 6,999 | 1,592 | 543 |
| Avon | 2,484 | 350 | 65.1 | 2,134 | 784 | 282 |
| Bridgewater | 13,083 | 1,585 | 58.9 | 11,498 | 2,086 | 694 |
| Brockton | 52,897 | 15,792 | 57.0 | 37,105 | 10,159 | 4,384 |
| East Bridgewater | 7,583 | 1,527 | 65.0 | 6,056 | 1,202 | 458 |
| Easton | 13,228 | 1,528 | 66.6 | 11,700 | 2,000 | 551 |
| Halifax | 4,419 | 844 | 67.9 | 3,575 | 952 | 435 |
| Hanson | 5,699 | 674 | 64.5 | 5,025 | 790 | 319 |
| Kingston | 6,673 | 1,132 | 69.5 | 5,541 | 1,432 | 645 |
| Pembroke | 10,230 | 1,610 | 68.4 | 8,620 | 1,394 | 619 |
| Plymouth | 29,254 | 4,807 | 66.9 | 24,647 | 5,137 | 1,803 |
| Plympton | 1,620 | 165 | 63.6 | 1,455 | 178 | 68 |
| Stoughton | 16,149 | 2,916 | 64.0 | 13,233 | 3,645 | 1,297 |
| West Bridgewater | 3,640 | 499 | 57.5 | 3,141 | 1,040 | 363 |
| Whitman | 8,253 | 1,349 | 72.9 | 6,904 | 1,319 | 589 |
| Regional Total | 183,831 | 36,398 | 65.4 | 147,633 | 33,710 | 13,050 |
| Bristol County | 305,213 | 60,051 | 56.5 | 245,162 | 71,014 | 30,009 |
| Norfolk County | 380,419 | 51,433 | 66.2 | 328,986 | 87,809 | 29,952 |
| Plymouth County | 270,503 | 50,204 | 63.7 | 220,299 | 51,764 | 19,472 |
| Massachusetts | 3,698,327 | 663,354 | 60.0 | 3,034,973 | 807,006 | 305,241 |

Source: Year 2000 U.S. Census
Updated 01/07/2008 SJM

Disability Status and Mobility or Self-Care Limitations

| Community | Population 16 to 64 Years | Mobility or Self - Care | Work Disability Limitations* | Prevented from Working | Persons 65 Plus Years | Mobility or Self - Care Limitations* |
|------------------------|--------------------------------------|------------------------------------|---|-----------------------------------|----------------------------------|---|
| Abington | 8,975 | 659 | 551 | 207 | 1,503 | 546 |
| Avon | 3,049 | 308 | 294 | 140 | 642 | 255 |
| Bridgewater | 13,060 | 835 | 677 | 339 | 1,605 | 625 |
| Brockton | 59,076 | 7,431 | 6,146 | 3,549 | 10,139 | 4,380 |
| East Bridgewater | 7,264 | 601 | 574 | 241 | 996 | 364 |
| Easton | 13,865 | 749 | 655 | 324 | 1,524 | 525 |
| Halifax | 4,110 | 301 | 273 | 99 | 859 | 353 |
| Hanson | 6,091 | 484 | 416 | 125 | 712 | 259 |
| Kingston | 5,789 | 448 | 430 | 164 | 1,145 | 400 |
| Pembroke | 9,704 | 731 | 623 | 217 | 1,061 | 415 |
| Plymouth | 27,965 | 2,389 | 2,172 | 1,021 | 5,030 | 1,978 |
| Plympton | 1,609 | 103 | 96 | 32 | 150 | 44 |
| Stoughton | 17,949 | 1,531 | 1,323 | 603 | 3,248 | 1,237 |
| West Bridgewater | 4,126 | 316 | 276 | 121 | 927 | 343 |
| Whitman | 8,634 | 601 | 531 | 220 | 1,266 | 455 |
| Region Total | 191,266 | 17,487 | 15,037 | 7,402 | 30,807 | 12,179 |
| Bristol County | 320,683 | 33,058 | 28,654 | 16,188 | 69,314 | 23,156 |
| Norfolk County | 409,475 | 12,201 | 24,569 | 12,180 | 81,144 | 19,400 |
| Plymouth County | 278,958 | 24,636 | 21,241 | 10,065 | 46,403 | 14,816 |
| Massachusetts | 3,944,988 | 345,534 | 284,229 | 141,363 | 767,277 | 291,644 |

Source: 2000 U.S. Census

* Self - Care Limitation: Persons were identified as having a self - care limitation if they had a health condition that lasted for 6 months and which made it difficult to take care of their own personal needs, such as dressing, bathing, or getting around inside the home

Updated 01/07/2008 SJM

Educational Attainment

| | % Completed High School or Higher | % Completed Bachelor's Degree or Higher |
|-------------------------|--|--|
| Abington | 89.80% | 22.00% |
| Avon | 90.60% | 21.20% |
| Bridgewater | 86.80% | 29.60% |
| Brockton | 75.90% | 14.00% |
| East Bridgewater | 88.60% | 22.20% |
| Easton | 93.90% | 39.60% |
| Halifax | 91.20% | 21.20% |
| Hanson | 93.20% | 24.60% |
| Kingston | 89.40% | 31.70% |
| Pembroke | 92.90% | 28.50% |
| Plymouth | 89.40% | 26.40% |
| Plympton | 92.70% | 27.30% |
| Stoughton | 86.30% | 28.40% |
| West Bridgewater | 88.00% | 20.20% |
| Whitman | 90.20% | 21.70% |
| OCPC Region | 89.26% | 25.24% |
| Massachusetts | 84.80% | 33.20% |

Source: U.S. Census 2000

Updated 01/07/2008 SJM

This page is intentionally blank

Employment 2008



This page is intentionally blank

Persons 16 Years and Older in the Labor Force

| Community | Total Population Over 16 Years | Persons Over 16 in the Labor Force | % of Population Over 16 in the Labor Force |
|--------------------|--------------------------------|------------------------------------|--|
| Abington | 11,291 | 8,132 | 72.0% |
| Avon | 3,558 | 2,319 | 65.2% |
| Bridgewater | 20,028 | 13,352 | 66.7% |
| Brockton | 70,803 | 45,670 | 64.5% |
| East Bridgewater | 9,840 | 6,946 | 70.6% |
| Easton | 17,443 | 12,814 | 73.5% |
| Halifax | 5,775 | 4,120 | 71.3% |
| Hanson | 7,138 | 5,225 | 73.2% |
| Kingston | 8,772 | 6,013 | 68.5% |
| Pembroke | 12,556 | 9,195 | 73.2% |
| Plymouth | 38,847 | 27,104 | 69.8% |
| Plympton | 1,980 | 1,537 | 77.6% |
| Stoughton | 21,729 | 14,910 | 68.6% |
| West Bridgewater | 5,305 | 3,452 | 65.1% |
| Whitman | 10,565 | 7,851 | 74.3% |
| OCPC Region | 245,630 | 168,640 | 68.7% |

Source: US Census Bureau 2000

Updated 9/2007 SJM

Percentage of Workers who Carpooled, Census2000 Map

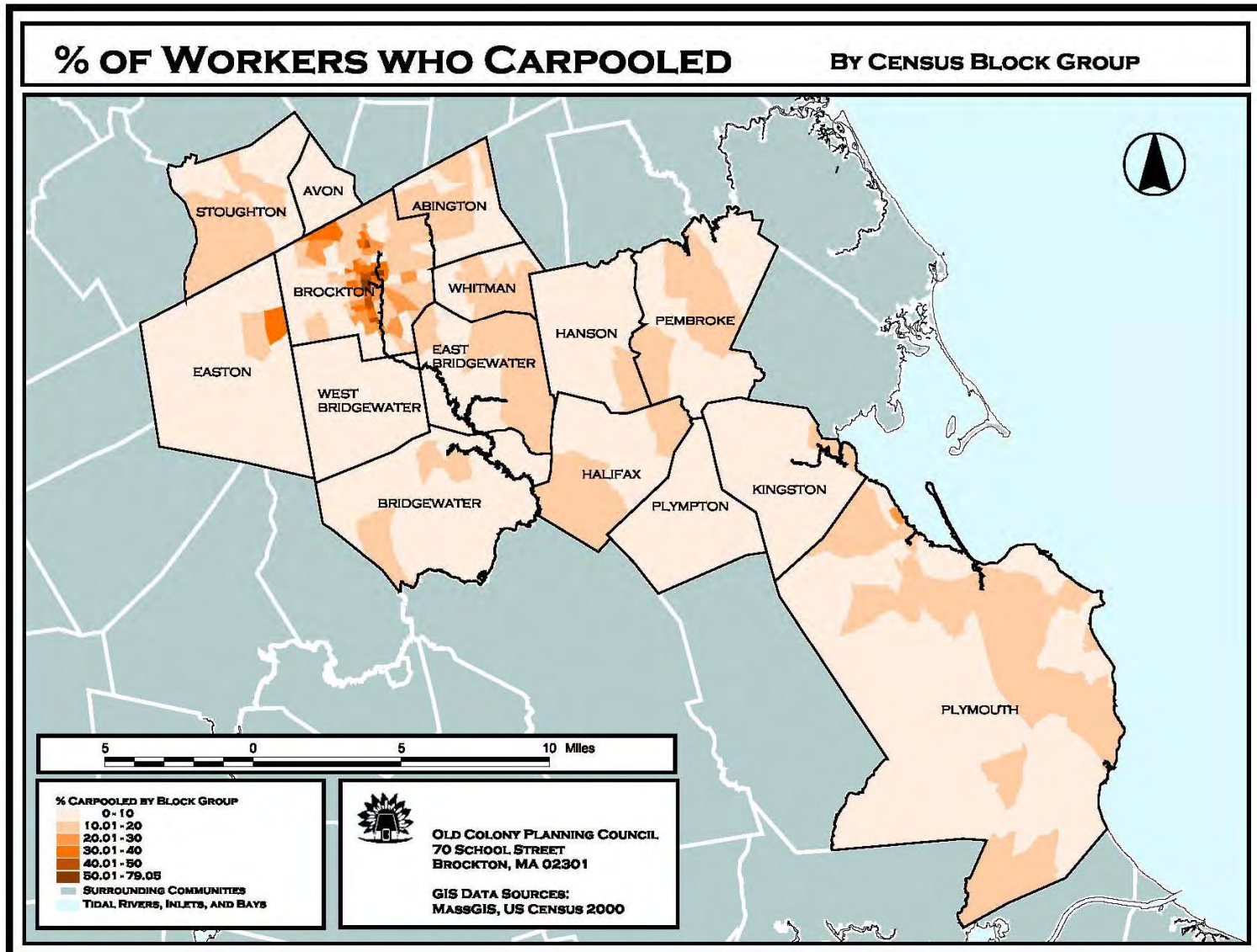

Employment and Training Agencies

| Regional Agencies | Contact | Title | Address | Telephone |
|---|------------------------|--|---|--|
| Massachusetts Division of Career Services Massachusetts Division of Unemployment Assistance General Information Problem Resolution Career Center - CareerWorks (Brockton) Career Center - Plymouth Career Center | Suzanne M. Bump | Director, Department of Workforce Development | Charles F. Hurley Bldg. 19 Staniford St. Boston, MA 02114 | (617) 626-5300 (617) 626-6600 (617) 626-6560 (617) 626-6535 (508) 513-3400 (508) 732-5300 |
| Brockton Area Workforce Investment Board | Sheila Sullivan Jardim | Executive Director | 34 School Street Brockton, MA 02401 | (508) 584-3234 |
| Brockton Area Private Industry Council, Inc. Area covered - Abington, Avon, Brockton, Bridgewater, East Bridgewater Easton, Hanson, Stoughton, West Bridgewater, Whitman | Kevin O'Rourke | Executive Director | 629 Centre Street Brockton, MA 02405 | (508) 584-1888 |
| South Coastal Workforce Investment Board Area covered - Braintree, Carver, Cohasset, Duxbury, Halifax, Hanover, Hingham, Holbrook, Hull, Kingston, Marshfield, Milton, Middleboro, Norwell Pembroke, Plymouth, Plympton, Quincy, Randolph, Rockland, Weymouth | Mary Ellen Brett | Executive Director | 152 Parkingway Quincy, MA 02169 | (617) 745-4000 |
| <i>Sources: Brockton Area Workforce Investment Board (www.bawib.org) Brockton Area Private Industry Council (www.bapic.org) South Coastal Workforce Investment Board (www.quincycareercenter.org) Massachusetts Division of Career Services (www.detma.org) Updated 9/2007 SJM</i> | | | | |

Occupation of Residents, 1 of 4

| Community | Abington | | | Avon | | | Bridgewater | | | Brockton | | |
|---|----------|-------|-------|-------|-------|-------|-------------|--------|--------|----------|--------|--------|
| | 1980 | 1990 | 2000 | 1980 | 1990 | 2000 | 1980 | 1990 | 2000 | 1980 | 1990 | 2000 |
| Year | 1980 | 1990 | 2000 | 1980 | 1990 | 2000 | 1980 | 1990 | 2000 | 1980 | 1990 | 2000 |
| Employed Persons | 6,061 | 7,358 | 7,940 | 2,526 | 2,390 | 2,237 | 7,267 | 10,220 | 12,455 | 40,787 | 42,921 | 42,560 |
| Management, Professional and Related Occupations | 1,423 | 1,742 | 2,833 | 407 | 505 | 807 | 2,105 | 2,880 | 4,567 | 7,444 | 8,601 | 10,178 |
| | 23.5% | 23.7% | 35.7% | 16.1% | 21.1% | 36.1% | 29.0% | 28.2% | 36.7% | 18.3% | 20.0% | 23.9% |
| Service Occupations | 814 | 885 | 1,076 | 353 | 329 | 247 | 1,124 | 1,289 | 1,847 | 6,018 | 6,648 | 7,654 |
| | 13.4% | 12.0% | 13.6% | 14.0% | 13.8% | 11.0% | 15.5% | 12.6% | 14.8% | 14.8% | 15.5% | 18.0% |
| Sales and Office Occupations | 2,136 | 2,737 | 2,293 | 993 | 917 | 680 | 2,124 | 3,766 | 3,720 | 13,214 | 14,902 | 12,755 |
| | 35.2% | 37.2% | 28.9% | 39.3% | 38.4% | 30.4% | 29.2% | 36.8% | 29.9% | 32.4% | 34.7% | 30.0% |
| Farming, Fishing, and Forestry Occupations | 21 | 80 | 10 | 0 | 18 | 0 | 102 | 95 | 33 | 197 | 219 | 9 |
| | 0.3% | 1.1% | 0.1% | 0.0% | 0.8% | 0.0% | 1.4% | 0.9% | 0.3% | 0.5% | 0.5% | 0.0% |
| Construction, Extraction, and Maintenance Occupations | 595 | 637 | 751 | 303 | 227 | 187 | 638 | 731 | 940 | 6,521 | 5,588 | 3,291 |
| | 9.8% | 8.7% | 9.5% | 12.0% | 9.5% | 8.4% | 8.8% | 7.2% | 7.5% | 16.0% | 13.0% | 7.7% |
| Production, Transportation, and Material Moving Occupations | 1,072 | 1,277 | 977 | 470 | 394 | 316 | 1,174 | 1,459 | 1,348 | 7,393 | 6,963 | 8,673 |
| | 17.7% | 17.4% | 12.3% | 18.6% | 16.5% | 14.1% | 16.2% | 14.3% | 10.8% | 18.1% | 16.2% | 20.4% |

1980 and 1990 Totals have been aggregated to match 2000 Census Occupation classifications.

Sources: 1980, 1990 and 2000 US Census.

Updated 9/2007 SJM

Occupation of Residents, 2 of 4

| Community | East Bridgewater | | | Easton | | | Halifax | | | Hanson | | |
|---|------------------|-------|-------|--------|--------|--------|---------|-------|-------|--------|-------|-------|
| | 1980 | 1990 | 2000 | 1980 | 1990 | 2000 | 1980 | 1990 | 2000 | 1980 | 1990 | 2000 |
| Year | 1980 | 1990 | 2000 | 1980 | 1990 | 2000 | 1980 | 1990 | 2000 | 1980 | 1990 | 2000 |
| Employed Persons | 4,454 | 5,823 | 6,753 | 7,338 | 10,863 | 12,403 | 2,182 | 3,313 | 3,946 | 3,673 | 4,798 | 5,066 |
| Management, Professional and Related Occupations | 926 | 1,330 | 2,167 | 2,356 | 3,780 | 5,495 | 338 | 756 | 1,361 | 903 | 1,303 | 1,819 |
| | 20.8% | 22.8% | 32.1% | 32.1% | 34.8% | 44.3% | 15.5% | 22.8% | 34.5% | 24.6% | 27.2% | 35.9% |
| Service Occupations | 479 | 768 | 896 | 563 | 1,070 | 1,536 | 254 | 467 | 544 | 536 | 604 | 584 |
| | 10.8% | 13.2% | 13.3% | 7.7% | 9.8% | 12.4% | 11.6% | 14.1% | 13.8% | 14.6% | 12.6% | 11.5% |
| Sales and Office Occupations | 1,268 | 2,017 | 2,001 | 2,758 | 3,861 | 3,791 | 678 | 1,050 | 1,147 | 1,165 | 1,602 | 1,346 |
| | 28.5% | 34.6% | 29.6% | 37.6% | 35.5% | 30.6% | 31.1% | 31.7% | 29.1% | 31.7% | 33.4% | 26.6% |
| Farming, Fishing, and Forestry Occupations | 89 | 25 | 5 | 80 | 110 | 19 | 34 | 25 | 23 | 19 | 46 | 16 |
| | 2.0% | 0.4% | 0.1% | 1.1% | 1.0% | 0.2% | 1.6% | 0.8% | 0.6% | 0.5% | 1.0% | 0.3% |
| Construction, Extraction, and Maintenance Occupations | 690 | 593 | 687 | 326 | 705 | 739 | 332 | 301 | 394 | 383 | 455 | 761 |
| | 15.5% | 10.2% | 10.2% | 4.4% | 6.5% | 6.0% | 15.2% | 9.1% | 10.0% | 10.4% | 9.5% | 15.0% |
| Production, Transportation, and Material Moving Occupations | 1,002 | 1,090 | 997 | 1,255 | 1,337 | 823 | 546 | 714 | 477 | 667 | 788 | 540 |
| | 22.5% | 18.7% | 14.8% | 17.1% | 12.3% | 6.6% | 25.0% | 21.6% | 12.1% | 18.2% | 16.4% | 10.7% |

1980 and 1990 Totals have been aggregated to match 2000 Census Occupation classifications.

Sources: 1980, 1990 and 2000 US Census.

Updated 9/2007 SJM

Occupation of Residents, 3 of 4

| Community | Kingston | | | Pembroke | | | Plymouth | | | Plympton | | |
|---|----------|-------|-------|----------|-------|-------|----------|--------|--------|----------|-------|-------|
| | 1980 | 1990 | 2000 | 1980 | 1990 | 2000 | 1980 | 1990 | 2000 | 1980 | 1990 | 2000 |
| Year | 1980 | 1990 | 2000 | 1980 | 1990 | 2000 | 1980 | 1990 | 2000 | 1980 | 1990 | 2000 |
| Employed Persons | 3,330 | 4,704 | 5,757 | 5,636 | 7,706 | 8,910 | 13,127 | 21,921 | 25,854 | 679 | 1,290 | 1,476 |
| Management, Professional and Related Occupations | 939 | 1,166 | 2,087 | 1,408 | 2,043 | 3,399 | 3,719 | 5,864 | 9,081 | 104 | 419 | 510 |
| | 28.2% | 24.8% | 36.3% | 25.0% | 26.5% | 38.1% | 28.3% | 26.8% | 35.1% | 15.3% | 32.5% | 34.6% |
| Service Occupations | 428 | 706 | 922 | 943 | 1,120 | 1,140 | 1,835 | 3,107 | 3,853 | 65 | 101 | 217 |
| | 12.9% | 15.0% | 16.0% | 16.7% | 14.5% | 12.8% | 14.0% | 14.2% | 14.9% | 9.6% | 7.8% | 14.7% |
| Sales and Office Occupations | 1,084 | 1,505 | 1,820 | 2,041 | 2,814 | 2,483 | 4,783 | 7,839 | 7,357 | 195 | 425 | 391 |
| | 32.6% | 32.0% | 31.6% | 36.2% | 36.5% | 27.9% | 36.4% | 35.8% | 28.5% | 28.7% | 32.9% | 26.5% |
| Farming, Fishing, and Forestry Occupations | 37 | 80 | 13 | 56 | 59 | 24 | 171 | 327 | 97 | 22 | 28 | 0 |
| | 1.1% | 1.7% | 0.2% | 1.0% | 0.8% | 0.3% | 1.3% | 1.5% | 0.4% | 3.2% | 2.2% | 0.0% |
| Construction, Extraction, and Maintenance Occupations | 272 | 363 | 444 | 186 | 465 | 1,058 | 545 | 1,410 | 2,999 | 103 | 80 | 231 |
| | 8.2% | 7.7% | 7.7% | 3.3% | 6.0% | 11.9% | 4.2% | 6.4% | 11.6% | 15.2% | 6.2% | 15.7% |
| Production, Transportation, and Material Moving Occupations | 570 | 884 | 471 | 1,002 | 1,205 | 806 | 2,074 | 3,374 | 2,467 | 190 | 237 | 127 |
| | 17.1% | 18.8% | 8.2% | 17.8% | 15.6% | 9.0% | 15.8% | 15.4% | 9.5% | 28.0% | 18.4% | 8.6% |

1980 and 1990 Totals have been aggregated to match 2000 Census Occupation classifications.

Sources: 1980, 1990 and 2000 US Census.

Updated 9/2007 SJM

Occupation of Residents, 4 of 4

| Community | Stoughton | | | West Bridgewater | | | Whitman | | | OCPC Region | | |
|---|-----------|--------|--------|------------------|-------|-------|---------|-------|-------|-------------|---------|---------|
| | 1980 | 1990 | 2000 | 1980 | 1990 | 2000 | 1980 | 1990 | 2000 | 1980 | 1990 | 2000 |
| Year | 1980 | 1990 | 2000 | 1980 | 1990 | 2000 | 1980 | 1990 | 2000 | 1980 | 1990 | 2000 |
| Employed Persons | 12,937 | 14,354 | 14,493 | 2,840 | 3,379 | 3,315 | 6,753 | 6,777 | 7,574 | 119,590 | 147,817 | 160,739 |
| Management, Professional and Related Occupations | 2,924 | 3,930 | 5,255 | 717 | 815 | 1,107 | 1,759 | 1,505 | 2,481 | 27,472 | 36,639 | 53,147 |
| | 22.6% | 27.4% | 36.3% | 25.2% | 24.1% | 33.4% | 26.0% | 22.2% | 32.8% | 23.0% | 24.8% | 33.1% |
| Service Occupations | 1,454 | 1,582 | 1,838 | 394 | 448 | 504 | 955 | 943 | 996 | 16,215 | 20,067 | 23,854 |
| | 11.2% | 11.0% | 12.7% | 13.9% | 13.3% | 15.2% | 14.1% | 13.9% | 13.2% | 13.6% | 13.6% | 14.8% |
| Sales and Office Occupations | 4,305 | 5,321 | 4,416 | 834 | 1,162 | 952 | 1,956 | 2,423 | 2,193 | 39,534 | 52,341 | 47,345 |
| | 33.3% | 37.1% | 30.5% | 29.4% | 34.4% | 28.7% | 29.0% | 35.8% | 29.0% | 33.1% | 35.4% | 29.5% |
| Farming, Fishing, and Forestry Occupations | 34 | 94 | 7 | 32 | 27 | 7 | 21 | 65 | 10 | 915 | 1,298 | 273 |
| | 0.3% | 0.7% | 0.0% | 1.1% | 0.8% | 0.2% | 0.3% | 1.0% | 0.1% | 0.8% | 0.9% | 0.2% |
| Construction, Extraction, and Maintenance Occupations | 2,248 | 1,464 | 1,168 | 382 | 320 | 338 | 872 | 718 | 925 | 14,396 | 14,057 | 14,913 |
| | 17.4% | 10.2% | 8.1% | 13.5% | 9.5% | 10.2% | 12.9% | 10.6% | 12.2% | 12.0% | 9.5% | 9.3% |
| Production, Transportation, and Material Moving Occupations | 1,972 | 1,963 | 1,809 | 481 | 607 | 407 | 1,190 | 1,123 | 969 | 21,058 | 23,415 | 21,207 |
| | 15.2% | 13.7% | 12.5% | 16.9% | 18.0% | 12.3% | 17.6% | 16.6% | 12.8% | 17.6% | 15.8% | 13.2% |

1980 and 1990 Totals have been aggregated to match 2000 Census Occupation classifications.

Sources: 1980, 1990 and 2000 US Census.

Updated 9/2007 SJM

Income Statistics, Census2000

| Community | Median Household Income | | | Median Family Income | | | Per Capita Income | | |
|----------------------|-------------------------|----------|----------|----------------------|----------|----------|-------------------|----------|----------|
| | 1990 | 2000 | % Change | 1990 | 2000 | % Change | 1990 | 2000 | % Change |
| Abington | \$42,730 | \$57,100 | 33.62% | \$48,889 | \$68,826 | 40.78% | \$16,379 | \$23,380 | 42.74% |
| Avon | \$43,214 | \$50,305 | 16.40% | \$49,565 | \$60,625 | 22.31% | \$16,786 | \$24,410 | 44.41% |
| Bridgewater | \$41,933 | \$65,318 | 55.76% | \$50,080 | \$73,953 | 45.34% | \$21,414 | \$23,105 | 7.89% |
| Brockton | \$31,712 | \$39,507 | 21.42% | \$38,544 | \$46,235 | 19.95% | \$13,455 | \$17,163 | 27.55% |
| East Bridgewater | \$42,614 | \$60,311 | 41.52% | \$47,458 | \$67,307 | 41.82% | \$15,056 | \$23,532 | 56.28% |
| Easton | \$50,647 | \$69,144 | 36.52% | \$56,790 | \$82,190 | 44.72% | \$19,016 | \$30,732 | 61.61% |
| Halifax | \$37,197 | \$57,015 | 53.27% | \$42,955 | \$65,461 | 52.39% | \$15,233 | \$23,738 | 55.83% |
| Hanson | \$45,515 | \$62,687 | 37.72% | \$50,236 | \$68,560 | 36.47% | \$18,412 | \$23,727 | 28.86% |
| Kingston | \$40,782 | \$53,780 | 31.87% | \$45,386 | \$65,101 | 43.43% | \$17,596 | \$23,370 | 32.81% |
| Pembroke | \$46,932 | \$65,050 | 38.60% | \$51,033 | \$74,985 | 46.93% | \$16,531 | \$27,066 | 63.72% |
| Plymouth | \$39,886 | \$54,677 | 37.08% | \$45,212 | \$63,266 | 39.93% | \$15,889 | \$23,732 | 49.36% |
| Plympton | \$46,151 | \$70,045 | 51.77% | \$41,715 | \$75,000 | 79.79% | \$17,150 | \$24,344 | 41.94% |
| Stoughton | \$42,044 | \$57,838 | 37.56% | \$47,492 | \$69,942 | 47.27% | \$17,313 | \$25,480 | 47.17% |
| West Bridgewater | \$40,613 | \$55,958 | 37.78% | \$47,863 | \$64,815 | 35.41% | \$16,214 | \$23,701 | 46.17% |
| Whitman | \$40,779 | \$55,303 | 35.61% | \$45,871 | \$63,706 | 38.88% | \$14,206 | \$23,002 | 61.91% |
| OCPC Region* | \$42,183 | \$58,269 | 38.13% | \$47,273 | \$67,331 | 42.43% | \$16,710 | \$24,032 | 43.81% |
| Brockton PMSA | \$37,403 | \$52,058 | 39.18% | \$43,845 | \$60,890 | 38.87% | \$16,422 | \$21,654 | 31.85% |
| Massachusetts | \$36,952 | \$50,502 | 36.66% | \$44,367 | \$61,664 | 38.98% | \$17,224 | \$25,952 | 50.67% |

* OCPC Regional Figures are the average of community income figures, not the median.

SOURCE: U.S. Census 2000

Updated 01/07/2008 SJM

Regional Per Capita Income Map, Census2000

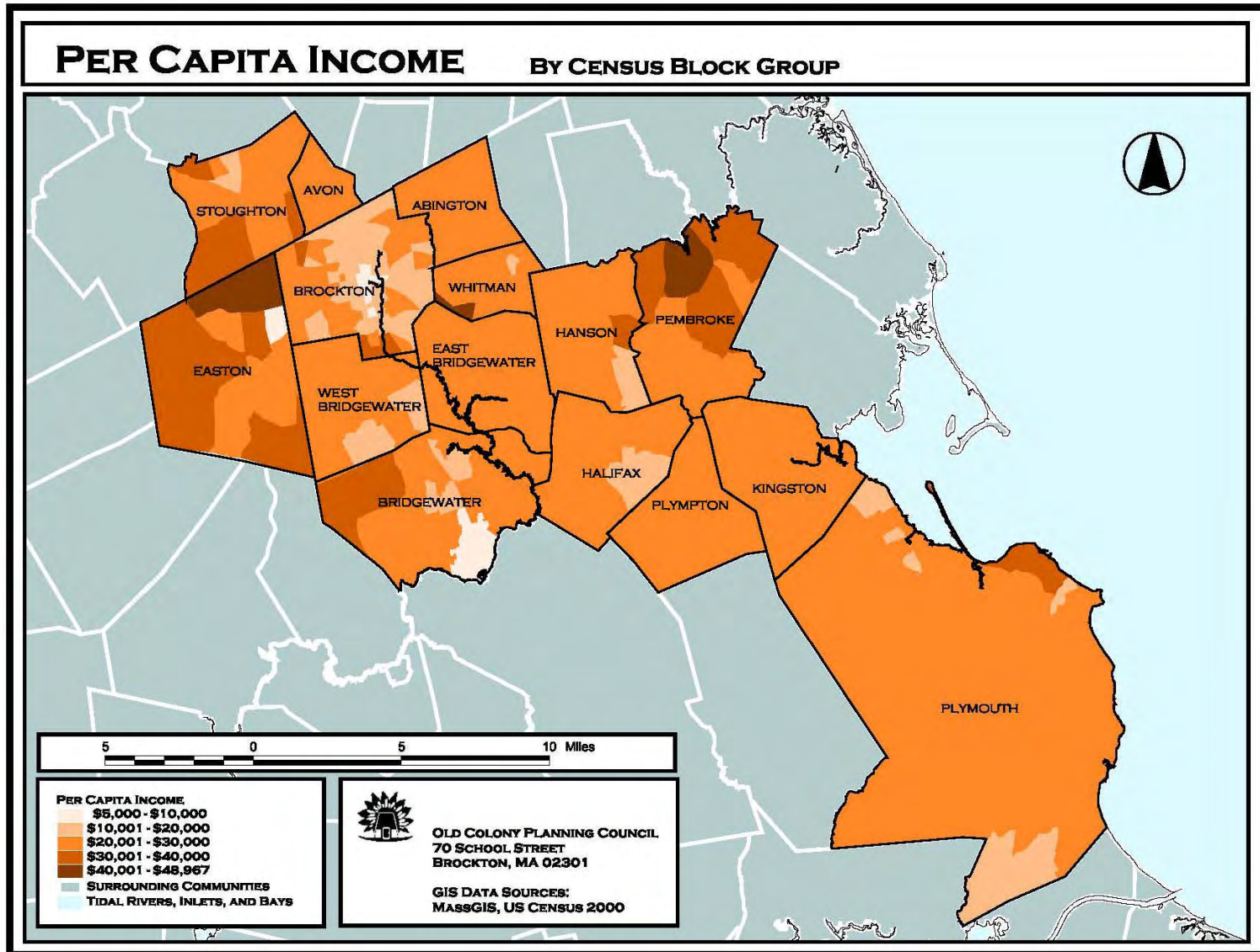

Labor Force and Place of Work 2000, 1 of 4

| ↓FROM ...TO→ | Abington | Avon | Bridgewater | Brockton | East Bridgewater | Easton | Halifax | Hanson | Kingston | Pembroke | Plymouth | Plympton | Stoughton | West Bridgewater | Whitman | Total |
|------------------|--------------|--------------|--------------|---------------|------------------|--------------|--------------|--------------|--------------|--------------|---------------|------------|---------------|------------------|--------------|----------------|
| Abington | 1,154 | 116 | 87 | 545 | 51 | 14 | 11 | 38 | 47 | 46 | 76 | 6 | 101 | 53 | 110 | 2,455 |
| Avon | 7 | 344 | 20 | 198 | 15 | 34 | 0 | 0 | 0 | 8 | 7 | 0 | 143 | 20 | 25 | 821 |
| Bridgewater | 118 | 176 | 2,725 | 1,430 | 367 | 236 | 26 | 76 | 65 | 70 | 122 | 24 | 322 | 426 | 109 | 6,292 |
| Brockton | 578 | 1,048 | 508 | 13,010 | 374 | 958 | 51 | 140 | 162 | 195 | 493 | 34 | 1,354 | 1,052 | 213 | 20,170 |
| East Bridgewater | 110 | 97 | 295 | 930 | 929 | 92 | 42 | 109 | 59 | 55 | 95 | 7 | 146 | 261 | 249 | 3,476 |
| Easton | 37 | 196 | 78 | 1,359 | 12 | 2,777 | 11 | 25 | 41 | 60 | 84 | 14 | 412 | 377 | 9 | 5,492 |
| Halifax | 40 | 26 | 48 | 324 | 116 | 25 | 324 | 79 | 194 | 169 | 137 | 15 | 68 | 19 | 86 | 1,670 |
| Hanson | 109 | 50 | 71 | 375 | 43 | 37 | 40 | 723 | 70 | 124 | 132 | 8 | 62 | 48 | 90 | 1,982 |
| Kingston | 50 | 7 | 57 | 183 | 9 | 29 | 38 | 17 | 1,282 | 263 | 578 | 7 | 11 | 12 | 35 | 2,578 |
| Pembroke | 44 | 79 | 78 | 250 | 34 | 0 | 65 | 143 | 273 | 1,265 | 269 | 21 | 48 | 94 | 63 | 2,726 |
| Plymouth | 75 | 100 | 258 | 644 | 81 | 62 | 43 | 74 | 1,238 | 318 | 9,631 | 18 | 106 | 106 | 83 | 12,837 |
| Plympton | 21 | 13 | 19 | 56 | 19 | 5 | 42 | 36 | 108 | 41 | 108 | 153 | 16 | 0 | 9 | 646 |
| Stoughton | 34 | 299 | 121 | 822 | 12 | 278 | 7 | 12 | 33 | 37 | 5 | 0 | 2,661 | 92 | 55 | 4,468 |
| West Bridgewater | 34 | 68 | 108 | 590 | 81 | 146 | 0 | 5 | 34 | 17 | 60 | 0 | 68 | 589 | 9 | 1,809 |
| Whitman | 302 | 94 | 121 | 718 | 92 | 53 | 22 | 226 | 51 | 88 | 117 | 0 | 107 | 81 | 840 | 2,912 |
| Other | 1,276 | 4,073 | 3,804 | 12,698 | 1,053 | 4,034 | 285 | 673 | 2,009 | 2,156 | 6,602 | 111 | 7,053 | 2,709 | 1,145 | 49,681 |
| TOTAL | 3,989 | 6,786 | 8,398 | 34,132 | 3,288 | 8,780 | 1,007 | 2,376 | 5,666 | 4,912 | 18,516 | 418 | 12,678 | 5,939 | 3,130 | 120,015 |

How to use this chart:

1. To find community residence to community place of work, read chart from left to right.
2. To find community origin of trips for persons employed in a community, read chart from top to bottom.

Source: U.S. Census 2000
 Updated 01/25/2008 CAK

Labor Force and Place of Work 2000, 2 of 4

| ↓FROM ...TO→ | Barnstable | Berkshire | Bristol | Dukes | Essex | Franklin | Hampden | Hampshire | Middlesex | Nantucket | Norfolk | Plymouth | Suffolk | Worcester | Other | Total |
|------------------|---------------|---------------|----------------|--------------|----------------|---------------|----------------|---------------|----------------|--------------|----------------|----------------|----------------|----------------|--------------|------------------|
| Abington | 45 | 0 | 152 | 0 | 70 | 0 | 0 | 0 | 341 | 0 | 2,660 | 3,360 | 1,159 | 49 | 17 | 7,853 |
| Avon | 0 | 0 | 99 | 0 | 16 | 0 | 0 | 0 | 217 | 0 | 1,118 | 404 | 331 | 0 | 17 | 2,202 |
| Bridgewater | 83 | 0 | 1,075 | 0 | 21 | 0 | 0 | 0 | 685 | 0 | 2,304 | 6,460 | 1,456 | 69 | 110 | 12,263 |
| Brockton | 93 | 9 | 2,488 | 0 | 233 | 0 | 0 | 25 | 2,311 | 0 | 10,758 | 19,749 | 5,331 | 191 | 335 | 41,523 |
| East Bridgewater | 30 | 0 | 343 | 0 | 16 | 0 | 4 | 0 | 265 | 0 | 1,435 | 3,712 | 615 | 82 | 109 | 6,611 |
| Easton | 52 | 0 | 3,915 | 0 | 94 | 0 | 10 | 12 | 749 | 0 | 3,081 | 2,479 | 1,361 | 163 | 310 | 12,226 |
| Halifax | 51 | 0 | 167 | 0 | 18 | 0 | 0 | 0 | 62 | 0 | 788 | 2,317 | 399 | 39 | 11 | 3,852 |
| Hanson | 44 | 0 | 146 | 0 | 38 | 0 | 0 | 0 | 182 | 0 | 1,114 | 2,838 | 571 | 12 | 55 | 5,000 |
| Kingston | 62 | 0 | 65 | 0 | 24 | 0 | 20 | 0 | 177 | 0 | 884 | 3,598 | 812 | 8 | 27 | 5,677 |
| Pembroke | 81 | 0 | 99 | 0 | 23 | 0 | 9 | 3 | 496 | 0 | 1,865 | 4,534 | 1,557 | 12 | 60 | 8,739 |
| Plymouth | 1,370 | 0 | 662 | 8 | 126 | 0 | 0 | 11 | 1,076 | 16 | 2,745 | 16,329 | 2,644 | 109 | 215 | 25,311 |
| Plympton | 7 | 0 | 79 | 0 | 0 | 0 | 0 | 0 | 54 | 0 | 211 | 958 | 128 | 10 | 14 | 1,461 |
| Stoughton | 16 | 0 | 817 | 0 | 65 | 0 | 0 | 0 | 1,302 | 0 | 7,528 | 1,486 | 2,699 | 116 | 125 | 14,154 |
| West Bridgewater | 5 | 0 | 410 | 0 | | 0 | 0 | 0 | 87 | 0 | 632 | 1,691 | 441 | 10 | 43 | 3,319 |
| Whitman | 35 | 0 | 247 | 0 | 15 | 0 | 0 | 0 | 350 | 0 | 1,955 | 3,781 | 945 | 30 | 49 | 7,407 |
| Other | 90,575 | 65,955 | 205,906 | 7,785 | 303,819 | 29,263 | 199,065 | 71,967 | 820,901 | 5,889 | 284,296 | 91,784 | 525,123 | 320,068 | | 3,020,899 |
| TOTAL | 92,549 | 65,964 | 216,670 | 7,793 | 304,578 | 29,263 | 199,108 | 72,018 | 829,255 | 5,905 | 323,374 | 165,480 | 545,572 | 320,968 | 1,497 | 3,178,497 |

How to use this chart:

1. To find community residence to community place of work, read chart from left to right.
2. To find community origin of trips for persons employed in a community, read chart from top to bottom.

Source: U.S. Census 2000
 Updated 01/25/2008 CAK

Labor Force and Place of Work 2000, 3 of 4

| ↓FROM ...TO→ | Abington | Avon | Bridgewater | Brockton | East Bridgewater | Easton | Halifax | Hanson | Kingston | Pembroke | Plymouth | Plympton | Stoughton | West Bridgewater | Whitman | Total |
|-------------------|--------------|--------------|--------------|---------------|------------------|--------------|--------------|--------------|--------------|--------------|---------------|------------|---------------|------------------|--------------|------------------|
| Barnstable County | 35 | 73 | 95 | 404 | 37 | 64 | 5 | 25 | 225 | 86 | 1,151 | 0 | 72 | 56 | 20 | 99,197 |
| Berkshire | 0 | 0 | 2 | 0 | 0 | 0 | 0 | 0 | 0 | 0 | 0 | 0 | 3 | 8 | 0 | 64,058 |
| Bristol County | 240 | 1,207 | 1,786 | 5,452 | 327 | 5,009 | 46 | 125 | 237 | 241 | 763 | 21 | 1,901 | 1,522 | 157 | 254,121 |
| Dukes | 0 | 0 | 0 | 0 | 0 | 0 | 0 | 0 | 0 | 0 | 0 | 0 | 0 | 0 | 0 | 7,598 |
| Essex County | 6 | 72 | 26 | 99 | 0 | 19 | 0 | 24 | 59 | 6 | 93 | 0 | 110 | 13 | 37 | 343,631 |
| Franklin | 0 | 0 | 0 | 2 | 3 | 0 | 0 | 0 | 0 | 0 | 4 | 0 | 0 | 6 | 0 | 37,053 |
| Hampden | 0 | 16 | 0 | 9 | 0 | 0 | 0 | 0 | 0 | 0 | 14 | 0 | 0 | 0 | 0 | 202,127 |
| Hampshire | 0 | 0 | 0 | 11 | 0 | 1 | 0 | 0 | 0 | 0 | 0 | 0 | 17 | 5 | 0 | 81,424 |
| Middlesex County | 31 | 323 | 80 | 671 | 13 | 136 | 4 | 16 | 45 | 42 | 149 | 0 | 542 | 177 | 78 | 763,636 |
| Nantucket | 0 | 0 | 0 | 0 | 0 | 0 | 0 | 0 | 0 | 0 | 0 | 0 | 0 | 0 | 0 | 5,346 |
| Norfolk County | 440 | 1,982 | 566 | 3,837 | 254 | 851 | 50 | 103 | 246 | 415 | 502 | 14 | 5,708 | 332 | 342 | 331,653 |
| Plymouth County | 3,176 | 2,470 | 5,472 | 22,407 | 2,568 | 2,115 | 888 | 2,035 | 4,709 | 4,030 | 15,469 | 383 | 3,134 | 3,403 | 2,363 | 231,671 |
| Suffolk County | 51 | 292 | 120 | 530 | 49 | 165 | 0 | 30 | 48 | 36 | 117 | 0 | 621 | 147 | 103 | 320,979 |
| Worcester County | 0 | 80 | 53 | 190 | 10 | 70 | 0 | 10 | 0 | 16 | 63 | 0 | 159 | 44 | 7 | 360,343 |
| Other | 10 | 271 | 198 | 520 | 27 | 350 | 14 | 8 | 97 | 40 | 191 | 0 | 411 | 226 | 23 | 75,660 |
| TOTAL | 3,989 | 6,786 | 8,398 | 34,132 | 3,288 | 8,780 | 1,007 | 2,376 | 5,666 | 4,912 | 18,516 | 418 | 12,678 | 5,939 | 3,130 | 3,178,497 |

How to use this chart:
 1. To find community residence to community place of work, read chart from left to right.
 2. To find community origin of trips for persons employed in a community, read chart from top to bottom.

Source: U.S. Census 2000
 Updated 01/25/2008 CAK

Labor Force and Place of Work 2000, 4 of 4

| ↓FROM ...TO→ | Barnstable | Berkshire | Bristol | Dukes | Essex | Franklin | Hampden | Hampshire | Middlesex | Nantucket | Norfolk | Plymouth | Suffolk | Worcester | Other | Total |
|-------------------|---------------|---------------|----------------|--------------|----------------|---------------|----------------|---------------|----------------|--------------|----------------|----------------|----------------|----------------|----------------|------------------|
| Barnstable County | 84,704 | 50 | 1,264 | 131 | 136 | 38 | 35 | 51 | 1,768 | 137 | 1,888 | 4,152 | 2,767 | 441 | 1,635 | 99,197 |
| Berkshire | 0 | 59,386 | 23 | 0 | 22 | 146 | 829 | 378 | 90 | 0 | 47 | 17 | 97 | 66 | 2,957 | 64,058 |
| Bristol County | 1,390 | 0 | 161,575 | 92 | 855 | 12 | 65 | 72 | 8,395 | 93 | 27,229 | 17,755 | 11,103 | 2,350 | 23,135 | 254,121 |
| Dukes | 43 | 0 | 32 | 7,261 | 0 | 0 | 2 | 0 | 33 | 0 | 13 | 0 | 40 | 13 | 161 | 7,598 |
| Essex County | 90 | 39 | 423 | 34 | 225,736 | 17 | 72 | 50 | 61,135 | 14 | 4,105 | 603 | 37,710 | 1,654 | 11,949 | 343,631 |
| Franklin | 16 | 234 | 9 | 0 | 33 | 23,168 | 1,959 | 7,671 | 275 | 0 | 66 | 15 | 68 | 2,022 | 1,517 | 37,053 |
| Hampden | 55 | 909 | 108 | 11 | 118 | 876 | 165,418 | 9,292 | 759 | 19 | 321 | 25 | 299 | 3,385 | 20,532 | 202,127 |
| Hampshire | 12 | 767 | 36 | 6 | 21 | 2,667 | 21,242 | 51,692 | 427 | 0 | 169 | 55 | 246 | 1,290 | 2,794 | 81,424 |
| Middlesex County | 325 | 132 | 1,882 | 31 | 33,369 | 92 | 167 | 145 | 524,959 | 32 | 32,969 | 2,431 | 131,349 | 19,850 | 15,903 | 763,636 |
| Nantucket | 8 | 0 | | 0 | 0 | 0 | 0 | 0 | 7 | 5,260 | 0 | 0 | 16 | 0 | 55 | 5,346 |
| Norfolk County | 355 | 32 | 7,342 | 0 | 2,675 | 0 | 136 | 62 | 51,291 | 32 | 155,244 | 14,937 | 87,705 | 6,025 | 5,817 | 331,653 |
| Plymouth County | 4,371 | 25 | 14,013 | 53 | 966 | 5 | 33 | 50 | 10,685 | 69 | 46,625 | 120,094 | 30,692 | 1,246 | 2,744 | 231,671 |
| Suffolk County | 237 | 46 | 1,409 | 48 | 7,105 | 0 | 119 | 89 | 60,547 | 8 | 27,645 | 2,283 | 216,057 | 2,160 | 3,226 | 320,979 |
| Worcester County | 82 | 92 | 1,380 | 0 | 2,555 | 1,230 | 2,177 | 1,254 | 57,798 | 30 | 10,205 | 668 | 7,402 | 266,814 | 8,656 | 360,343 |
| Other | 861 | 4,252 | 27,174 | 126 | 30,987 | 1,012 | 6,854 | 1,212 | 51,086 | 211 | 16,848 | 2,445 | 20,021 | 13,652 | | 75,660 |
| TOTAL | 92,549 | 65,964 | 216,670 | 7,793 | 304,578 | 29,263 | 199,108 | 72,018 | 829,255 | 5,905 | 323,374 | 165,480 | 545,572 | 320,968 | 101,081 | 3,178,497 |

How to use this chart:

1. To find community residence to community place of work, read chart from left to right.
2. To find community origin of trips for persons employed in a community, read chart from top to bottom.

Source: U.S. Census 2000
 Updated 01/25/2008 CAK

Changes in Manufacturing and Non-Manufacturing Sectors

| Community | Manufacturing | | % Change | Non-Manufacturing | | % Change | Government | | % Change | Total by Community | | % Change |
|-------------------------|---------------|--------|-----------|-------------------|--------|-----------|------------|--------|-----------|--------------------|---------|-----------|
| | 1990 | 2000 | 1990-2000 | 1990 | 2000 | 1990-2000 | 1990 | 2000 | 1990-2000 | 1990 | 2000 | 1990-2000 |
| Abington | 566 | 432 | -23.67% | 2,334 | 3,227 | 38.26% | 406 | 544 | 33.99% | 3,306 | 4,203 | 27.13% |
| Avon | 1,338 | 1,003 | -25.04% | 3,448 | 5,651 | 63.89% | 189 | 204 | 7.94% | 4,975 | 6,858 | 37.85% |
| Bridgewater | 506 | 308 | -39.13% | 1,978 | 4,269 | 115.82% | 2,577 | 2,614 | 1.44% | 5,061 | 7,191 | 42.09% |
| Brockton | 4,154 | 3,580 | -13.82% | 27,486 | 26,164 | -4.81% | 6,944 | 7,993 | 15.11% | 38,584 | 37,737 | -2.20% |
| East Bridgewater | 935 | 516 | -44.81% | 2,027 | 2,336 | 15.24% | 371 | 566 | 52.56% | 3,333 | 3,418 | 2.55% |
| Easton | 470 | 1,066 | 126.81% | 4,448 | 7,387 | 66.07% | 937 | 891 | -4.91% | 5,855 | 9,344 | 59.59% |
| Halifax | N/A | N/A | N/A | 500 | 800 | 60.00% | 155 | 268 | 72.90% | 655 | 1,068 | 63.05% |
| Hanson | 296 | 458 | 54.73% | 1,008 | 1,245 | 23.51% | 402 | 136 | -66.17% | 1,706 | 1,839 | 7.80% |
| Kingston | 232 | 287 | 23.71% | 3,918 | 4,500 | 14.85% | 506 | 531 | 4.94% | 4,656 | 5,318 | 14.22% |
| Pembroke | 595 | 665 | 11.76% | 2,926 | 4,251 | 45.28% | 311 | 364 | 17.04% | 3,832 | 5,280 | 37.79% |
| Plymouth | 1,856 | 1,500 | -19.18% | 11,782 | 14,378 | 22.03% | 2,416 | 3,041 | 25.87% | 16,054 | 18,919 | 17.85% |
| Plympton | 273 | 12 | -95.60% | 125 | 148 | 18.40% | N/A | 99 | N/A | 398 | 259 | -34.92% |
| Stoughton | 2,081 | 1,730 | -16.87% | 10,098 | 9,566 | -5.27% | 1,002 | 1,156 | 15.37% | 13,181 | 12,452 | -5.53% |
| West Bridgewater | 713 | 661 | -7.29% | 3,964 | 5,968 | 50.55% | 245 | 273 | 11.43% | 4,922 | 6,902 | 40.23% |
| Whitman | 607 | 522 | -14.00% | 1,774 | 1,835 | 3.44% | 462 | 594 | 28.57% | 2,843 | 2,951 | 3.80% |
| OCPC Totals | 14,622 | 12,740 | -12.87% | 77,816 | 91,725 | 17.87% | 16,923 | 19,274 | 13.89% | 109,361 | 123,739 | 13.15% |

Source: Old Colony Planning Council
 Mass. Dept. of Employment and Training
 Employment and Wages/Cities and Towns 1990-2000
 Updated 9/2007 SJM

Employment Projections

| Community | Workers by Community | | | | | | Projections | | |
|--------------------|----------------------|---------------|----------------|----------------|----------------|----------------|----------------|----------------|----------------|
| | 1970 | 1980 | 1990 | 1998 | 2000 | 2006 | 2010 | 2020 | 2030 |
| Abington | 2,135 | 2,794 | 3,306 | 3,922 | 4,203 | 4,078 | 4,718 | 5,094 | 5,330 |
| Avon | 1,633 | 3,108 | 4,975 | 6,478 | 6,858 | 5,566 | 7,500 | 7,600 | 7,800 |
| Bridgewater | 1,812 | 3,797 | 5,061 | 6,819 | 7,211 | 7,731 | 8,197 | 8,784 | 9,200 |
| Brockton | 24,552 | 36,230 | 38,584 | 36,962 | 37,737 | 39,155 | 44,422 | 48,541 | 51,400 |
| East Bridgewater | 1,608 | 3,592 | 3,333 | 2,990 | 3,418 | 2,646 | 3,597 | 3,943 | 4,080 |
| Easton | 1,366 | 3,723 | 5,855 | 8,107 | 9,344 | 9,428 | 9,741 | 10,424 | 10,700 |
| Halifax | 127 | 305 | 615 | 979 | 1,098 | 1,178 | 1,179 | 1,261 | 1,300 |
| Hanson | 794 | 1,231 | 1,706 | 1,887 | 1,839 | 2,121 | 2,053 | 2,239 | 2,340 |
| Kingston | 530 | 1,770 | 4,656 | 5,491 | 5,218 | 5,613 | 6,582 | 7,128 | 7,610 |
| Pembroke | 622 | 1,301 | 3,832 | 4,561 | 5,280 | 6,078 | 5,474 | 5,914 | 6,080 |
| Plymouth | 4,644 | 10,458 | 16,054 | 18,434 | 19,100 | 22,533 | 22,145 | 23,971 | 25,250 |
| Plympton | 193 | 738 | 481 | 249 | 267 | 354 | 490,414 | 857,035 | 1,000 |
| Stoughton | 3,705 | 8,135 | 13,181 | 13,671 | 12,452 | 12,826 | 16,610 | 18,411 | 19,970 |
| West Bridgewater | 1,087 | 2,542 | 4,922 | 7,812 | 6,902 | 5,794 | 9,391 | 9,934 | 10,740 |
| Whitman | 2,700 | 3,196 | 2,843 | 2,979 | 2,951 | 3,319 | 3,500 | 3,600 | 3,800 |
| OCPC Region | 47,508 | 82,920 | 109,404 | 121,341 | 123,878 | 128,420 | 145,600 | 157,700 | 166,600 |

Source: Massachusetts Department of Employment and Training (DET), 1970-2006;
 Old Colony Planning Council Projections
 Note: 1970 DET data does not include government employment
 Updated 11/07 BLM

Annual Employment and Unemployment of Residents in the Labor Force, 1 of 2

| Community | Year | Labor Force | Employment | Unemployment | Unemployment Rate | Statewide Rate |
|------------------|------|-------------|------------|--------------|-------------------|----------------|
| Abington | 2004 | 9,013 | 8,568 | 445 | 4.9% | 5.1% |
| | 2005 | 8,964 | 8,541 | 423 | 4.7% | 4.8% |
| | 2006 | 9,235 | 8,781 | 454 | 4.9% | 5.0% |
| | 2007 | 9,303 | 8,935 | 368 | 4.0% | 3.8% |
| Avon | 2004 | 2,320 | 2,187 | 133 | 5.7% | 5.1% |
| | 2005 | 2,305 | 2,179 | 125 | 5.4% | 4.8% |
| | 2006 | 2,288 | 2,159 | 129 | 5.6% | 5.0% |
| | 2007 | 2,287 | 2,196 | 91 | 4.0 % | 3.8% |
| Bridgewater | 2004 | 12,853 | 12,208 | 645 | 5.0% | 5.1% |
| | 2005 | 12,776 | 12,168 | 608 | 4.8% | 4.8% |
| | 2006 | 13,191 | 12,566 | 625 | 4.7% | 5.0% |
| | 2007 | 13,298 | 12,786 | 512 | 3.9 % | 3.8% |
| Brockton | 2004 | 45,161 | 42,134 | 3,027 | 6.7% | 5.1% |
| | 2005 | 44,703 | 41,999 | 2,704 | 6.0% | 4.8% |
| | 2006 | 45,033 | 42,190 | 2,843 | 6.3% | 5.0% |
| | 2007 | 45,205 | 42,929 | 2,276 | 5.0 % | 3.8% |
| East Bridgewater | 2004 | 7,319 | 6,977 | 342 | 4.7% | 5.1% |
| | 2005 | 7,284 | 6,954 | 330 | 4.5% | 4.8% |
| | 2006 | 7,501 | 7,126 | 375 | 5.0% | 5.0% |
| | 2007 | 7,537 | 7,251 | 286 | 3.8 % | 3.8% |
| Easton | 2004 | 13,121 | 12,544 | 577 | 4.4% | 5.1% |
| | 2005 | 13,035 | 12,503 | 532 | 4.1% | 4.8% |
| | 2006 | 13,213 | 12,653 | 560 | 4.2% | 5.0% |
| | 2007 | 13,301 | 12,874 | 427 | 3.2 % | 3.8% |
| Halifax | 2004 | 4,239 | 4,024 | 215 | 5.1% | 5.1% |
| | 2005 | 4,225 | 4,012 | 213 | 5.1% | 4.8% |
| | 2006 | 4,297 | 4,059 | 238 | 5.5% | 5.0% |
| | 2007 | 4,291 | 4,130 | 161 | 3.8 % | 3.8% |

Source: Commonwealth of Massachusetts Division of Employment and Training (www.detma.org),

Unemployment Rates

Note: Employment within this data series is measured by place of residence rather than by place of employment.

2007 Data comprises January through October.

Updated 11/2007 BLM

Annual Employment and Unemployment of Residents in the Labor Force, 2 of 2

| Community | Year | Labor Force | Employment | Unemployment | Unemployment Rate | Statewide Rate |
|------------------|------|-------------|------------|--------------|-------------------|----------------|
| Hanson | 2004 | 5,434 | 5,161 | 273 | 5.0% | 5.1% |
| | 2005 | 5,412 | 5,144 | 269 | 5.0% | 4.8% |
| | 2006 | 5,504 | 5,232 | 272 | 4.9% | 5.0% |
| | 2007 | 5,554 | 5,323 | 231 | 4.2 % | 3.8 % |
| Kingston | 2004 | 6,219 | 5,923 | 296 | 4.8% | 5.1% |
| | 2005 | 6,178 | 5,915 | 263 | 4.3% | 4.8% |
| | 2006 | 6,467 | 6,160 | 307 | 4.7% | 5.0% |
| | 2007 | 6,515 | 6,259 | 256 | 3.9 % | 3.8 % |
| Pembroke | 2004 | 9,674 | 9,227 | 447 | 4.6% | 5.1% |
| | 2005 | 9,631 | 9,216 | 415 | 4.3% | 4.8% |
| | 2006 | 10,105 | 9,638 | 467 | 4.6% | 5.0% |
| | 2007 | 10,151 | 9,792 | 359 | 3.5 % | 3.8 % |
| Plymouth | 2004 | 28,282 | 26,835 | 1,447 | 5.1% | 5.1% |
| | 2005 | 28,173 | 26,802 | 1,371 | 4.9% | 4.8% |
| | 2006 | 29,343 | 27,789 | 1,554 | 5.3% | 5.0% |
| | 2007 | 29,413 | 28,235 | 1,178 | 4.0 % | 3.8 % |
| Plympton | 2004 | 1,580 | 1,497 | 83 | 5.3% | 5.1% |
| | 2005 | 1,567 | 1,493 | 75 | 4.8% | 4.8% |
| | 2006 | 1,624 | 1,538 | 86 | 5.3% | 5.0% |
| | 2007 | 1,643 | 1,565 | 78 | 4.7 % | 3.8 % |
| Stoughton | 2004 | 15,116 | 14,345 | 771 | 5.1% | 5.1% |
| | 2005 | 15,043 | 14,327 | 716 | 4.8% | 4.8% |
| | 2006 | 15,143 | 14,417 | 726 | 4.8% | 5.0% |
| | 2007 | 15,185 | 14,648 | 537 | 3.5 % | 3.8 % |
| West Bridgewater | 2004 | 3,543 | 3,366 | 177 | 5.0% | 5.1% |
| | 2005 | 3,530 | 3,355 | 176 | 5.0% | 4.8% |
| | 2006 | 3,543 | 3,367 | 176 | 5.0% | 5.0% |
| | 2007 | 3,573 | 3,426 | 147 | 4.1 % | 3.8 % |
| Whitman | 2004 | 8,094 | 7,688 | 406 | 5.0% | 5.1% |
| | 2005 | 8,057 | 7,663 | 394 | 4.9% | 4.8% |
| | 2006 | 8,230 | 7,782 | 448 | 5.4% | 5.0% |
| | 2007 | 8,248 | 7,919 | 329 | 4.0 % | 3.8 % |

Source: Commonwealth of Massachusetts Division of Employment and Training (www.detma.org),
 Unemployment Rates
 Note: Employment within this data series is measured by place of residence rather than by place of employment.
 2007 Data comprises January through October.
 Updated 11/2007 BLM

Average Annual Employment within Communities, 1990 to 1998

| Community | 1990 | 1991 | 1992 | 1993 | 1994 | 1995 | 1996 | 1997 | 1998 |
|--------------------|----------------|----------------|----------------|----------------|----------------|----------------|----------------|----------------|----------------|
| Abington | 3,306 | 3,099 | 2,957 | 2,948 | 3,088 | 3,490 | 3,636 | 3,794 | 3,922 |
| Avon | 4,975 | 4,672 | 5,047 | 5,329 | 5,607 | 5,867 | 6,147 | 6,204 | 6,478 |
| Bridgewater | 5,061 | 4,742 | 4,912 | 5,162 | 5,935 | 6,130 | 6,471 | 6,724 | 6,819 |
| Brockton | 38,584 | 35,720 | 34,203 | 34,171 | 34,790 | 35,768 | 35,653 | 36,423 | 36,962 |
| East Bridgewater | 3,377 | 3,142 | 2,768 | 2,834 | 2,812 | 2,768 | 2,837 | 3,157 | 2,990 |
| Easton | 5,855 | 5,386 | 5,630 | 5,976 | 6,677 | 7,011 | 7,546 | 7,846 | 8,107 |
| Halifax | 683 | 633 | 611 | 691 | 702 | 725 | 714 | 770 | 979 |
| Hanson | 1,706 | 1,558 | 1,587 | 1,693 | 1,683 | 1,690 | 1,779 | 1,869 | 1,887 |
| Kingston | 4,556 | 4,499 | 4,804 | 5,227 | 4,930 | 5,002 | 5,118 | 5,447 | 5,491 |
| Pembroke | 3,832 | 3,411 | 3,375 | 3,666 | 3,770 | 4,068 | 4,182 | 4,304 | 4,561 |
| Plymouth | 16,066 | 14,791 | 14,687 | 15,224 | 15,857 | 16,653 | 17,483 | 18,155 | 18,434 |
| Plympton | 481 | 441 | 415 | 240 | 199 | 203 | 193 | 237 | 249 |
| Stoughton | 13,192 | 12,644 | 13,300 | 13,349 | 13,757 | 13,983 | 13,750 | 13,353 | 13,671 |
| West Bridgewater | 4,922 | 4,742 | 5,002 | 5,358 | 7,613 | 7,643 | 7,093 | 7,366 | 7,812 |
| Whitman | 2,843 | 2,620 | 2,532 | 2,747 | 2,852 | 2,917 | 2,957 | 2,880 | 2,978 |
| OCPC Region | 109,439 | 102,100 | 101,830 | 104,615 | 110,272 | 113,918 | 115,559 | 118,529 | 121,340 |

Source: Massachusetts Division of Employment and Training (www.detma.org), Municipal Data
 Updated 11/07 BLM

Average Annual Employment within Communities, 1999 to 2006

| Community | 1999 | 2000 | 2001 | 2002 | 2003 | 2004 | 2005 | 2006 |
|--------------------|----------------|----------------|----------------|----------------|----------------|----------------|----------------|----------------|
| Abington | 3,972 | 4,203 | 4,119 | 4,166 | 3,980 | 3,985 | 4,041 | 4,078 |
| Avon | 6,694 | 6,858 | 6,853 | 6,292 | 6,163 | 6,135 | 5,702 | 5,566 |
| Bridgewater | 7,163 | 7,211 | 7,334 | 7,345 | 6,991 | 7,251 | 7,320 | 7,731 |
| Brockton | 37,451 | 37,737 | 37,604 | 38,182 | 38,575 | 38,707 | 39,104 | 39,155 |
| East Bridgewater | 2,990 | 3,418 | 3,008 | 2,827 | 2,755 | 2,628 | 2,653 | 2,646 |
| Easton | 8,620 | 9,344 | 9,256 | 9,275 | 9,027 | 8,983 | 9,139 | 9,428 |
| Halifax | 1,066 | 1,098 | 1,113 | 1,063 | 1,069 | 1,094 | 1,167 | 1,178 |
| Hanson | 1,921 | 1,839 | 1,821 | 1,817 | 1,758 | 2,080 | 2,345 | 2,121 |
| Kingston | 5,443 | 5,218 | 5,118 | 5,521 | 5,697 | 5,797 | 5,833 | 5,613 |
| Pembroke | 5,142 | 5,280 | 5,223 | 5,116 | 5,208 | 5,713 | 5,990 | 6,078 |
| Plymouth | 18,780 | 19,100 | 19,170 | 19,735 | 19,940 | 20,357 | 21,865 | 22,533 |
| Plympton | 245 | 267 | 271 | 284 | 303 | 289 | 355 | 354 |
| Stoughton | 13,384 | 12,452 | 12,490 | 12,622 | 12,298 | 12,054 | 12,135 | 12,826 |
| West Bridgewater | 7,954 | 6,902 | 6,775 | 6,678 | 6,542 | 6,355 | 5,519 | 5,794 |
| Whitman | 2,999 | 2,951 | 3,140 | 3,133 | 3,435 | 3,370 | 3,396 | 3,319 |
| OCPC Region | 123,824 | 123,878 | 123,295 | 124,056 | 123,741 | 124,798 | 126,564 | 128,420 |

Source: Massachusetts Division of Employment and Training (www.detma.org), Municipal Data
 Updated 11/07 BLM

Community Employment and Wages, 1 of 4

| Community | Year | Total Wages | Average Weekly Wage | Establishments | Average Employment | Construction | Manufacturing | Wholesale Trade | Retail Trade | Transportation and Warehousing | Information | Finance and Insurance |
|------------------|------|---------------|---------------------|----------------|--------------------|--------------|---------------|-----------------|--------------|--------------------------------|-------------|-----------------------|
| Abington | 2003 | 125,692,728 | 607 | 330 | 3,980 | 354 | 0 | 44 | 998 | 319 | 5 | 76 |
| | 2004 | 132,115,662 | 638 | 345 | 3,985 | 415 | 0 | 45 | 985 | 293 | 0 | 90 |
| | 2005 | 137,382,632 | 654 | 348 | 4,041 | 422 | 0 | 49 | 1,000 | 244 | 0 | 118 |
| | 2006 | 144,012,510 | 679 | 345 | 4,078 | 437 | 0 | 57 | 1,050 | 224 | 0 | 107 |
| Avon | 2003 | 286,459,908 | 894 | 263 | 6,163 | 292 | 835 | 1,225 | 1,124 | 922 | 95 | 49 |
| | 2004 | 310,123,192 | 972 | 278 | 6,135 | 348 | 945 | 1,241 | 1,087 | 773 | 92 | 54 |
| | 2005 | 273,831,473 | 924 | 272 | 5,702 | 337 | 1,010 | 1,183 | 1,023 | 456 | 91 | 41 |
| | 2006 | 276,686,341 | 956 | 270 | 5,566 | 342 | 1,064 | 1,159 | 1,088 | 435 | 111 | 39 |
| Bridgewater | 2003 | 259,997,953 | 715 | 496 | 6,991 | 449 | 201 | 247 | 686 | 154 | 13 | 176 |
| | 2004 | 284,011,051 | 753 | 516 | 7,251 | 441 | 208 | 253 | 730 | 160 | 20 | 197 |
| | 2005 | 287,664,796 | 756 | 515 | 7,320 | 473 | 296 | 219 | 705 | 158 | 19 | 196 |
| | 2006 | 326,750,514 | 813 | 537 | 7,731 | 504 | 292 | 196 | 674 | 196 | 36 | 465 |
| Brockton | 2003 | 1,434,773,309 | 715 | 2,188 | 38,575 | 1,006 | 2,585 | 1,888 | 4,658 | 1,162 | 759 | 851 |
| | 2004 | 1,476,741,752 | 734 | 2,258 | 38,707 | 1,141 | 2,704 | 1,728 | 4,800 | 1,220 | 700 | 845 |
| | 2005 | 1,495,324,598 | 735 | 2,233 | 39,104 | 1,111 | 2,721 | 1,166 | 4,729 | 1,129 | 622 | 988 |
| | 2006 | 1,542,161,498 | 757 | 2,254 | 39,155 | 1,160 | 2,560 | 1,197 | 4,667 | 1,187 | 623 | 930 |
| East Bridgewater | 2003 | 56,720,566 | 543 | 265 | 2,755 | 198 | 398 | 53 | 163 | 26 | 0 | 17 |
| | 2004 | 76,079,088 | 557 | 276 | 2,628 | 155 | 398 | 44 | 148 | 19 | 0 | 24 |
| | 2005 | 77,454,922 | 561 | 280 | 2,653 | 145 | 373 | 35 | 187 | 21 | 0 | 22 |
| | 2006 | 80,477,325 | 585 | 277 | 2,628 | 165 | 362 | 43 | 187 | 17 | 0 | 23 |
| Easton | 2003 | 341,649,875 | 728 | 768 | 9,027 | 996 | 1,028 | 471 | 1,038 | 331 | 226 | 329 |
| | 2004 | 353,585,817 | 757 | 798 | 8,983 | 1,025 | 930 | 528 | 1,103 | 350 | 217 | 317 |
| | 2005 | 358,940,134 | 755 | 798 | 9,139 | 1,070 | 917 | 459 | 1,080 | 369 | 212 | 305 |
| | 2006 | 374,937,430 | 765 | 792 | 9,428 | 1,093 | 920 | 506 | 1,271 | 397 | 217 | 327 |
| Halifax | 2003 | 24,158,794 | 435 | 110 | 1,069 | 53 | 45 | 0 | 299 | 0 | 0 | 35 |
| | 2004 | 25,828,839 | 454 | 113 | 1,094 | 46 | 37 | 0 | 325 | 0 | 0 | 36 |
| | 2005 | 27,745,082 | 457 | 117 | 1,167 | 53 | 0 | 0 | 388 | 0 | 0 | 38 |
| | 2006 | 29,285,583 | 478 | 121 | 1,178 | 60 | 0 | 0 | 371 | 0 | 0 | 33 |

Source: Executive Office of Labor and Workforce Development (EOLWD)
 Updated 12/3/07 BGH

Community Employment and Wages, 2 of 4

| Community | Year | Total Annual Payroll | Real Estate | Professional / Technical Services | Administrative / Waste Services | Health Care / Social Assistance | Arts / Recreation | Accommodation / Food Services | Agriculture | Management of Companies | Educational Services | Other |
|------------------|------|----------------------|-------------|-----------------------------------|---------------------------------|---------------------------------|-------------------|-------------------------------|-------------|-------------------------|----------------------|-------|
| Abington | 2003 | 125,692,728 | 14 | 55 | 148 | 316 | 0 | 547 | 0 | 0 | 0 | 153 |
| | 2004 | 132,115,662 | 44 | 53 | 155 | 319 | 0 | 519 | 0 | 0 | 0 | 158 |
| | 2005 | 137,382,632 | 43 | 55 | 149 | 338 | 0 | 574 | 0 | 0 | 0 | 165 |
| | 2006 | 144,012,510 | 42 | 56 | 139 | 359 | 0 | 530 | 0 | 0 | 0 | 173 |
| Avon | 2003 | 286,459,908 | 190 | 235 | 162 | 144 | 0 | 57 | 0 | 0 | 0 | 38 |
| | 2004 | 310,123,192 | 180 | 225 | 187 | 106 | 0 | 67 | 0 | 0 | 0 | 41 |
| | 2005 | 273,831,473 | 178 | 214 | 210 | 123 | 0 | 99 | 0 | 0 | 0 | 52 |
| | 2006 | 276,686,341 | 182 | 206 | 186 | 132 | 0 | 84 | 0 | 0 | 0 | 47 |
| Bridgewater | 2003 | 259,997,953 | 63 | 143 | 95 | 334 | 80 | 814 | 0 | 0 | 0 | 318 |
| | 2004 | 284,011,051 | 60 | 145 | 110 | 336 | 80 | 872 | 0 | 0 | 0 | 320 |
| | 2005 | 287,664,796 | 54 | 141 | 79 | 330 | 103 | 862 | 0 | 0 | 0 | 317 |
| | 2006 | 326,750,514 | 76 | 174 | 68 | 319 | 96 | 834 | 0 | 0 | 0 | 330 |
| Brockton | 2003 | 1,434,773,309 | 344 | 868 | 1,351 | 8,783 | 305 | 2,872 | 0 | 719 | 263 | 413 |
| | 2004 | 1,476,741,752 | 334 | 849 | 1,554 | 8,819 | 339 | 2,536 | 0 | 776 | 271 | 419 |
| | 2005 | 1,495,324,598 | 318 | 933 | 2,238 | 8,907 | 349 | 2,590 | 0 | 809 | 296 | 427 |
| | 2006 | 1,542,161,498 | 345 | 808 | 2,239 | 8,956 | 325 | 2,601 | 0 | 789 | 257 | 434 |
| East Bridgewater | 2003 | 56,720,566 | 18 | 51 | 94 | 221 | 98 | 438 | 0 | 0 | 0 | 298 |
| | 2004 | 76,079,088 | 15 | 49 | 109 | 221 | 104 | 377 | 0 | 0 | 0 | 296 |
| | 2005 | 77,454,922 | 23 | 138 | 120 | 226 | 99 | 348 | 0 | 0 | 0 | 306 |
| | 2006 | 80,477,325 | 23 | 138 | 120 | 226 | 99 | 348 | 0 | 0 | 0 | 308 |
| Easton | 2003 | 341,649,875 | 105 | 360 | 704 | 509 | 78 | 845 | 0 | 0 | 0 | 393 |
| | 2004 | 353,585,817 | 121 | 338 | 708 | 484 | 83 | 700 | 0 | 0 | 0 | 423 |
| | 2005 | 358,940,134 | 113 | 334 | 792 | 487 | 76 | 705 | 0 | 0 | 0 | 569 |
| | 2006 | 374,937,430 | 88 | 335 | 643 | 481 | 78 | 808 | 0 | 0 | 0 | 596 |
| Halifax | 2003 | 24,158,794 | 0 | 16 | 60 | 0 | 108 | 112 | 0 | 0 | 0 | 37 |
| | 2004 | 25,828,839 | 0 | 21 | 47 | 0 | 112 | 137 | 0 | 0 | 0 | 42 |
| | 2005 | 27,745,082 | 0 | 20 | 58 | 18 | 107 | 147 | 0 | 0 | 0 | 40 |
| | 2006 | 29,285,583 | 14 | 22 | 71 | 23 | 106 | 148 | 0 | 0 | 0 | 46 |

Source: Executive Office of Labor and Workforce Development
Updated 12/07 BGH

Community Employment and Wages, 3 of 4

| Community | Year | Total Wages | Average Weekly Wage | Establishments | Average Employment | Construction | Manufacturing | Wholesale Trade | Retail Trade | Transportation and Warehousing | Information | Finance and Insurance |
|------------------|------|-------------|---------------------|----------------|--------------------|--------------|---------------|-----------------|--------------|--------------------------------|-------------|-----------------------|
| Hanson | 2003 | 49,396,107 | 540 | 199 | 1,758 | 69 | 347 | 96 | 355 | 0 | 0 | 37 |
| | 2004 | 72,824,819 | 673 | 206 | 2,080 | 75 | 338 | 78 | 362 | 17 | 0 | 50 |
| | 2005 | 92,452,357 | 758 | 193 | 2,345 | 89 | 345 | 78 | 356 | 27 | 0 | 57 |
| | 2006 | 81,792,593 | 742 | 197 | 2,121 | 84 | 342 | 75 | 366 | 28 | 0 | 56 |
| Kingston | 2003 | 161,047,558 | 544 | 458 | 5,697 | 208 | 195 | 220 | 2,370 | 0 | 115 | 95 |
| | 2004 | 165,586,189 | 549 | 476 | 5,797 | 214 | 185 | 228 | 2,459 | 0 | 107 | 98 |
| | 2005 | 165,601,978 | 546 | 477 | 5,833 | 227 | 136 | 219 | 2,493 | 0 | 104 | 107 |
| | 2006 | 161,268,509 | 553 | 469 | 5,613 | 213 | 105 | 227 | 2,416 | 30 | 101 | 108 |
| Pembroke | 2003 | 169,911,915 | 627 | 536 | 5,208 | 537 | 382 | 329 | 1,160 | 142 | 77 | 153 |
| | 2004 | 204,618,490 | 689 | 569 | 5,713 | 656 | 385 | 314 | 1,254 | 134 | 77 | 160 |
| | 2005 | 222,984,366 | 716 | 573 | 5,990 | 687 | 406 | 275 | 1,356 | 138 | 76 | 169 |
| | 2006 | 204,618,490 | 755 | 582 | 6,078 | 758 | 391 | 276 | 1,346 | 105 | 76 | 210 |
| Plymouth | 2003 | 750,505,459 | 724 | 1,407 | 19,940 | 1,010 | 1,215 | 323 | 2,508 | 393 | 428 | 617 |
| | 2004 | 781,326,837 | 738 | 1,492 | 20,357 | 1,157 | 1,151 | 381 | 2,492 | 343 | 401 | 582 |
| | 2005 | 851,504,977 | 749 | 1,503 | 21,865 | 1,264 | 1,170 | 577 | 3,072 | 343 | 423 | 599 |
| | 2006 | 888,170,721 | 758 | 1,542 | 22,533 | 1,210 | 1,356 | 377 | 3,149 | 356 | 411 | 597 |
| Plympton | 2003 | 8,915,578 | 566 | 66 | 303 | 50 | 11 | 0 | 0 | 0 | 0 | 0 |
| | 2004 | 8,311,148 | 553 | 72 | 289 | 54 | 0 | 0 | 0 | 0 | 0 | 0 |
| | 2005 | 10,639,998 | 576 | 66 | 355 | 56 | 12 | 0 | 0 | 0 | 0 | 0 |
| | 2006 | 11,182,577 | 607 | 75 | 354 | 65 | 0 | 0 | 0 | 0 | 0 | 0 |
| Stoughton | 2003 | 488,693,618 | 764 | 966 | 12,298 | 1,317 | 1,551 | 1,338 | 1,536 | 254 | 69 | 253 |
| | 2004 | 499,454,075 | 797 | 1,000 | 12,054 | 1,164 | 1,537 | 896 | 1,648 | 204 | 63 | 270 |
| | 2005 | 515,046,638 | 816 | 1,002 | 12,135 | 1,031 | 1,509 | 1,135 | 1,501 | 229 | 66 | 264 |
| | 2006 | 564,658,472 | 847 | 1,005 | 12,826 | 1,163 | 1,525 | 1,213 | 1,777 | 234 | 69 | 256 |
| West Bridgewater | 2003 | 271,822,266 | 799 | 345 | 6,542 | 313 | 604 | 912 | 1,471 | 206 | 57 | 57 |
| | 2004 | 278,925,277 | 844 | 363 | 6,355 | 339 | 631 | 848 | 1,355 | 190 | 0 | 33 |
| | 2005 | 250,230,617 | 872 | 372 | 5,519 | 374 | 542 | 935 | 829 | 172 | 0 | 36 |
| | 2006 | 295,524,078 | 981 | 377 | 5,794 | 417 | 670 | 967 | 736 | 273 | 0 | 43 |
| Whitman | 2003 | 107,730,573 | 603 | 276 | 3,435 | 268 | 406 | 193 | 722 | 0 | 8 | 96 |
| | 2004 | 112,892,912 | 644 | 297 | 3,370 | 296 | 392 | 202 | 723 | 0 | 0 | 106 |
| | 2005 | 119,341,303 | 676 | 299 | 3,396 | 329 | 384 | 208 | 657 | 0 | 8 | 91 |
| | 2006 | 118,905,638 | 689 | 288 | 3,319 | 335 | 374 | 238 | 559 | 0 | 0 | 89 |

Source: Executive Office of Labor and Workforce Development (EOLWD)
Updated 12/07 BGH

Community Employment and Wages, 4 of 4

| Community | Year | Total Annual Payroll | Real Estate | Professional / Technical Services | Administrative / Waste Services | Health Care / Social Assistance | Arts / Recreation | Accommodation / Food Services | Agriculture | Management of Companies | Educational Services | Other |
|------------------|------|----------------------|-------------|-----------------------------------|---------------------------------|---------------------------------|-------------------|-------------------------------|-------------|-------------------------|----------------------|-------|
| Hanson | 2003 | 49,396,107 | 0 | 68 | 48 | 145 | 0 | 285 | 0 | 0 | 0 | 76 |
| | 2004 | 72,824,819 | 54 | 63 | 37 | 130 | 0 | 277 | 0 | 0 | 0 | 79 |
| | 2005 | 92,452,357 | 0 | 66 | 40 | 128 | 0 | 230 | 0 | 0 | 0 | 76 |
| | 2006 | 81,792,593 | 13 | 74 | 30 | 123 | 0 | 215 | 0 | 0 | 0 | 74 |
| Kingston | 2003 | 161,047,558 | 111 | 118 | 171 | 433 | 218 | 604 | 0 | 0 | 20 | 215 |
| | 2004 | 165,586,189 | 105 | 105 | 156 | 445 | 210 | 621 | 0 | 0 | 8 | 225 |
| | 2005 | 165,601,978 | 128 | 103 | 135 | 450 | 221 | 668 | 0 | 0 | 7 | 224 |
| | 2006 | 161,268,509 | 61 | 97 | 125 | 499 | 241 | 596 | 0 | 0 | 0 | 202 |
| Pembroke | 2003 | 169,911,915 | 165 | 137 | 211 | 472 | 113 | 523 | 0 | 0 | 0 | 262 |
| | 2004 | 204,618,490 | 143 | 153 | 228 | 660 | 154 | 533 | 0 | 0 | 0 | 260 |
| | 2005 | 222,984,366 | 131 | 138 | 288 | 682 | 161 | 522 | 0 | 0 | 0 | 267 |
| | 2006 | 238,524,598 | 72 | 171 | 245 | 735 | 138 | 565 | 0 | 0 | 0 | 270 |
| Plymouth | 2003 | 750,505,459 | 193 | 646 | 543 | 3,824 | 1,016 | 2,045 | 13 | 476 | 44 | 641 |
| | 2004 | 781,326,837 | 192 | 602 | 867 | 4,024 | 965 | 2,176 | 14 | 0 | 49 | 638 |
| | 2005 | 851,504,977 | 221 | 701 | 832 | 4,302 | 866 | 2,389 | 19 | 0 | 49 | 638 |
| | 2006 | 888,170,721 | 215 | 738 | 783 | 4,524 | 870 | 2,543 | 23 | 568 | 95 | 690 |
| Plympton | 2003 | 8,915,578 | 0 | 12 | 37 | 0 | 0 | 0 | 0 | 0 | 0 | 21 |
| | 2004 | 8,311,148 | 0 | 12 | 14 | 0 | 0 | 0 | 0 | 0 | 0 | 29 |
| | 2005 | 8,038,344 | 0 | 17 | 0 | 0 | 0 | 0 | 0 | 0 | 0 | 29 |
| | 2006 | 11,182,577 | 0 | 20 | 0 | 0 | 0 | 0 | 0 | 0 | 0 | 30 |
| Stoughton | 2003 | 488,693,618 | 355 | 400 | 468 | 1,891 | 47 | 1,033 | 0 | 0 | 131 | 540 |
| | 2004 | 499,454,075 | 359 | 571 | 554 | 1,892 | 52 | 1,088 | 0 | 0 | 151 | 551 |
| | 2005 | 515,046,638 | 383 | 563 | 703 | 1,768 | 77 | 1,072 | 0 | 0 | 159 | 491 |
| | 2006 | 564,658,472 | 333 | 485 | 763 | 1,873 | 70 | 1,201 | 0 | 0 | 155 | 482 |
| West Bridgewater | 2003 | 271,822,266 | 107 | 250 | 262 | 417 | 0 | 421 | 28 | 0 | 0 | 397 |
| | 2004 | 278,925,277 | 119 | 259 | 230 | 415 | 0 | 423 | 34 | 0 | 0 | 394 |
| | 2005 | 250,230,617 | 91 | 281 | 220 | 409 | 0 | 417 | 38 | 0 | 0 | 376 |
| | 2006 | 295,524,078 | 90 | 292 | 219 | 512 | 0 | 400 | 33 | 0 | 0 | 336 |
| Whitman | 2003 | 107,730,573 | 28 | 14 | 53 | 232 | 0 | 351 | 0 | 0 | 0 | 188 |
| | 2004 | 112,892,912 | 31 | 17 | 59 | 254 | 0 | 321 | 0 | 0 | 0 | 187 |
| | 2005 | 119,341,303 | 26 | 25 | 64 | 294 | 0 | 387 | 0 | 0 | 0 | 192 |
| | 2006 | 118,905,638 | 21 | 11 | 64 | 316 | 0 | 390 | 0 | 0 | 0 | 199 |

Source: Executive Office of Labor and Workforce Development
Updated 12/07 BGH

Major Non-Manufacturing Employers

| COMMUNITY | EMPLOYER | SERVICE | ADDRESS | EMPLOYEES |
|-------------|--|----------------------|------------------------|-----------|
| Brockton | Signature Healthcare Brockton Hospital | Hospital | 680 Centre Street | 1,802 |
| Bridgewater | Bridgewater State College | College | 131 Summer Street | 1,588 |
| Brockton | Caritas Good Samaritan Medical Center | Hospital | 235 North Pearl Street | 1,500 |
| Plymouth | Jordan Hospital | Hospital | 275 Sandwich Street | 1,400 |
| Brockton | Massasoit Community College | College | 1 Massasoit Drive | 1,350 |
| Avon | Jordan's Furniture | Furniture Store | 100 Stockwell Drive | 1,280 |
| Brockton | Brockton Area Multi-Services | Counseling | 484 Pleasant Street | 1,091 |
| Brockton | Old Colony YMCA | | 1350 Pleasant Street | 1,050 |
| Brockton | W.B Mason Company | Office Supply | 59 Centre Street | 985 |
| Brockton | Brockton VA Medical Center | Hospital | 940 Belmont Street | 975 |
| Bridgewater | Bridgewater Correctional Facility | Hospital/Jail | 1 Administration Road | 960 |
| Brockton | City of Brockton | | 45 School Street | 704 |
| Plymouth | Plymouth County Sheriff's Department | Corretional Facility | Long Pond Road | 700 |
| Stoughton | IKEA | Department Store | Stockwell Drive | 649 |
| Plymouth | Entergy | Utility | 600 Rocky Hill Road | 575 |
| Easton | Stonehill College | College | 320 Washington Street | 550 |
| Brockton | Signature Heakthcare Bridgewater Goddard Park Medical Associates | Medical Center | 110 Liberty Street | 525 |
| Plymouth | Party Light Gifts | Distribution | 59A Armstrong Road | 500 |
| Stoughton | New England Sinai Hospital and Rehab Center | Medical Center | 150 York Street | 500 |
| Brockton | United Parcel Services | Delivery Service | Multiple Locations | 380 |
| Bridgewater | United Distributors | Liquor Distribution | 145 Bodwell Street | 200 |
| Pembroke | Pembroke Hospital | Hospital | 199 Oak Street | 100 |

Sources: Local Chambers of Commerce, Plymouth County Development Council, Sheriff's Department, Human Resources, State of Massachusetts
 Updated 12/08 SJM

Major Regional Employers

| EMPLOYER | SERVICE | ADDRESS | EMPLOYEES |
|------------------------------|------------------------|--------------------|------------------|
| Stop and Shop | Supermarket | Multiple Locations | 2,500 |
| Shaw's Supermarkets | Supermarket | Multiple Locations | 2,074 |
| Blue Cross/Blue Shield of MA | Insurance | Multiple Locations | 1,800 |
| Wal-Mart | Department Store | Multiple Locations | 1,000 |
| Home Depot | Home Improvement Store | Multiple Locations | 1,000 |
| South of Boston Media Group | Newspaper Publishing | Multiple Locations | 975 |
| Rockland Trust Company | Bank | Multiple Locations | 794 |
| Verizon Communications | Telecommunications | Multiple Locations | 700 |
| Target | Department Store | Multiple Locations | 600 |
| Lowe's | Home Improvement Store | Multiple Locations | 600 |
| McDonald's | Restaurant | Multiple Locations | 465 |
| Walgreen's Company | Pharmacy | Multiple Locations | 402 |
| CVS | Pharmacy | Multiple Locations | 402 |
| Rite-Aid | Pharmacy | Multiple Locations | 400 |
| Wendy's | Restaurant | Multiple Locations | 400 |
| Dunkin Donuts | Restaurant | Multiple Locations | 400 |

Sources: Local Chambers of Commerce, Plymouth County Development Council
 Updated 12/07 BGH

Vocational Technical Post Secondary and College Programs/Resources

| Program | Blue Hills Regional Technical School | Southeastern Regional Voc-Tech | Massasoit Community College |
|--------------------------------|--------------------------------------|--------------------------------|-----------------------------|
| Advertising Art & Design | X | | X |
| Architectural/Civil/Structural | | | X |
| Auto Body | X | | |
| Auto Repair | X | | |
| Basic Framing/House Const. | X | | |
| Business Administration | | | X |
| Child Care | X | | X |
| Clinical Lab. Science | | X | X |
| Computer Maint. Tech. | X | | |
| Computer Repair | X | | |
| Computer Science | | | X |
| Cosmetology | X | | |
| Culinary Arts | X | | X |
| Dental Hygiene | | X | X |
| Diesel Technology | | | X |
| Drafting | X | | X |
| Electric Motor Control | X | | |
| Electrical Code Review | X | | |
| Electronic Technician | | X | X |
| Electronics | X | | |
| Engineering Technician | | | X |
| Finish Carpentry/Int. Trim | X | | |

| Program | Blue Hills Regional Technical School | Southeastern Regional Voc-Tech | Massasoit Community College |
|-----------------------|--------------------------------------|--------------------------------|-----------------------------|
| Fire Science | | | X |
| Graphic Arts | X | | X |
| Health | | | |
| HVAC Technology | X | | X |
| Law Enforcement | | | X |
| Machine Woodworking | X | | |
| Masonry | X | | |
| Medical Assistant | | X | X |
| Medical Office | X | X | |
| Nursing Education | X | X | X |
| Office Administration | | | X |
| Office Technology | X | X | |
| Other | | | |
| Programming | X | X | X |
| Public Safety | | | |
| Publishing/graphics | X | X | |
| Radiologic Technology | | | X |
| Respiratory Care | | | X |
| Small Engine Repair | X | | |
| Social Science | | | X |
| Travel and Tourism | | | X |
| Welding | X | | |

Source: Massachusetts Department of Education; School Catalogs
 Updated 12/07 BGH

Occupational Training High Schools/ Voc-Tech Schools Programs/Resources

| Programs | Blue Hills Regional Technical School (Canton) | Bristol-Plymouth Regional Technical School (Taunton) | Bristol County Agricultural High School (Dighton) | Plymouth High School Tech Studies (Plymouth) | Silver Lake Regional High School (Kingston) | Southeastern Regional Vocational Tech (South Easton) | South Shore VocTech (Hanover) |
|---------------------------------|---|--|---|--|---|--|-------------------------------|
| Agricultural Mechanics | | | X | | X | | |
| Animal Science & Management | | | X | | | | |
| Arboriculture | | | X | | | | |
| Automotive Body Repair | X | X | | | X | X | X |
| Automotive Mechanics | X | X | | X | X | X | X |
| CAD | | | | X | | X | |
| Carpentry | | X | | X | X | X | X |
| Child Care | X | | | X | | | |
| Commercial Art / Design | X | X | | | X | X | |
| Community Health Work | X | X | | | | X | X |
| Computer Information Technology | | X | | X | X | X | X |
| Computer Technology / Repair | X | X | | X | X | X | |
| Construction | X | | | | X | X | |
| Cosmetology | X | X | | X | | X | X |
| Culinary Arts | X | X | | X | X | X | X |
| Drafting | X | X | | | X | | X |
| Electrician | | X | | X | | X | X |
| Electronic Technology | | X | | X | | X | X |
| Floriculture | | | X | | | | |
| Graphic Communication / Design | X | X | | X | X | X | X |
| HVAC / Refrigerator Maintenance | X | X | | | | X | X |
| Landscaping | | | X | | | | |
| Machine Tool / Shop | X | X | | | | X | X |
| Marine Technology | | | | X | | | |
| Marketing | | | | X | | X | |
| Metal Fabrication | X | X | | X | X | X | X |
| Natural Resources Management | | | X | | | | |
| Plumbing & Pipefitting | | X | | X | | X | |

Source: Massachusetts Department of Education; School Catalogs
Updated 11/07 BGH

This page is intentionally blank



Land Use 2008



This page is intentionally blank

Land Use Change in the OCPC Region, 1971, 1985, 1999

| TOWN NAME | Undeveloped Land in 1971 (acres) | Developed Land in 1971 (acres) | Undeveloped Land in 1985 (acres) | Developed Land in 1985 (acres) | Undeveloped Land in 1999 (acres) | Developed Land in 1999 (acres) | Change from Undeveloped to Developed Land, 1971 - 1985 (acres) | Change from Undeveloped to Developed Land, 1985 - 1999 (acres) | Change from Undeveloped to Developed Land, 1971 - 1999 (acres) |
|----------------------|----------------------------------|--------------------------------|----------------------------------|--------------------------------|----------------------------------|--------------------------------|--|--|--|
| Abington | 4,313.74 | 2,195.05 | 4,091.01 | 2,417.79 | 3,590.78 | 2,918.01 | 222.73 | 500.23 | 722.96 |
| Avon | 1,804.14 | 1,098.87 | 1,563.07 | 1,339.93 | 1,405.10 | 1,497.90 | 241.06 | 157.97 | 399.04 |
| Bridgewater | 15,295.74 | 2,883.74 | 14,049.27 | 4,130.21 | 12,147.15 | 6,032.33 | 1,246.47 | 1,902.12 | 3,148.59 |
| Brockton | 4,387.28 | 9,406.76 | 3,922.36 | 9,871.68 | 3,647.69 | 10,146.34 | 464.93 | 274.66 | 739.59 |
| East Bridgewater | 9,042.51 | 2,191.69 | 8,615.26 | 2,618.94 | 7,763.93 | 3,470.26 | 427.25 | 851.33 | 1,278.57 |
| Easton | 15,206.48 | 3,502.60 | 13,804.50 | 4,904.58 | 12,410.05 | 6,299.02 | 1,401.98 | 1,394.44 | 2,796.42 |
| Halifax | 10,012.71 | 1,099.21 | 9,407.66 | 1,704.26 | 8,970.43 | 2,141.49 | 605.05 | 437.23 | 1,042.28 |
| Hanson | 7,950.91 | 2,111.78 | 7,564.33 | 2,498.35 | 6,980.80 | 3,081.89 | 386.57 | 583.54 | 970.11 |
| Kingston | 10,036.91 | 2,090.09 | 9,378.83 | 2,748.17 | 8,130.87 | 3,996.13 | 658.08 | 1,247.96 | 1,906.04 |
| Pembroke | 11,721.04 | 3,317.02 | 10,863.70 | 4,174.36 | 9,969.45 | 5,068.62 | 857.33 | 894.26 | 1,751.59 |
| Plymouth | 57,645.27 | 8,024.00 | 54,329.11 | 11,340.15 | 50,895.11 | 14,774.15 | 3,316.16 | 3,434.00 | 6,750.16 |
| Plympton | 8,913.89 | 733.21 | 8,452.14 | 1,194.96 | 8,161.89 | 1,485.21 | 461.75 | 290.25 | 752.00 |
| Stoughton | 6,626.04 | 3,904.43 | 5,970.58 | 4,559.89 | 5,172.07 | 5,358.40 | 655.46 | 798.52 | 1,453.97 |
| West Bridgewater | 8,215.51 | 1,813.85 | 7,841.01 | 2,188.34 | 7,305.85 | 2,723.51 | 374.49 | 535.17 | 909.66 |
| Whitman | 2,649.29 | 1,798.04 | 2,468.92 | 1,978.41 | 2,291.37 | 2,155.97 | 180.37 | 177.56 | 357.93 |
| OCPC Region | 173,821.44 | 46,170.33 | 162,321.75 | 57,670.02 | 148,842.53 | 71,149.25 | 11,499.69 | 13,479.22 | 24,978.91 |
| Massachusetts | 347,642.89 | 92,340.67 | 324,643.51 | 115,340.04 | 297,685.06 | 142,298.49 | 22,999.38 | 26,958.45 | 49,957.83 |

Source: MassGIS, Based upon Aerial Photo Interpretation
 Updated 01/07/2008 SJM

Regional Land Use 1971

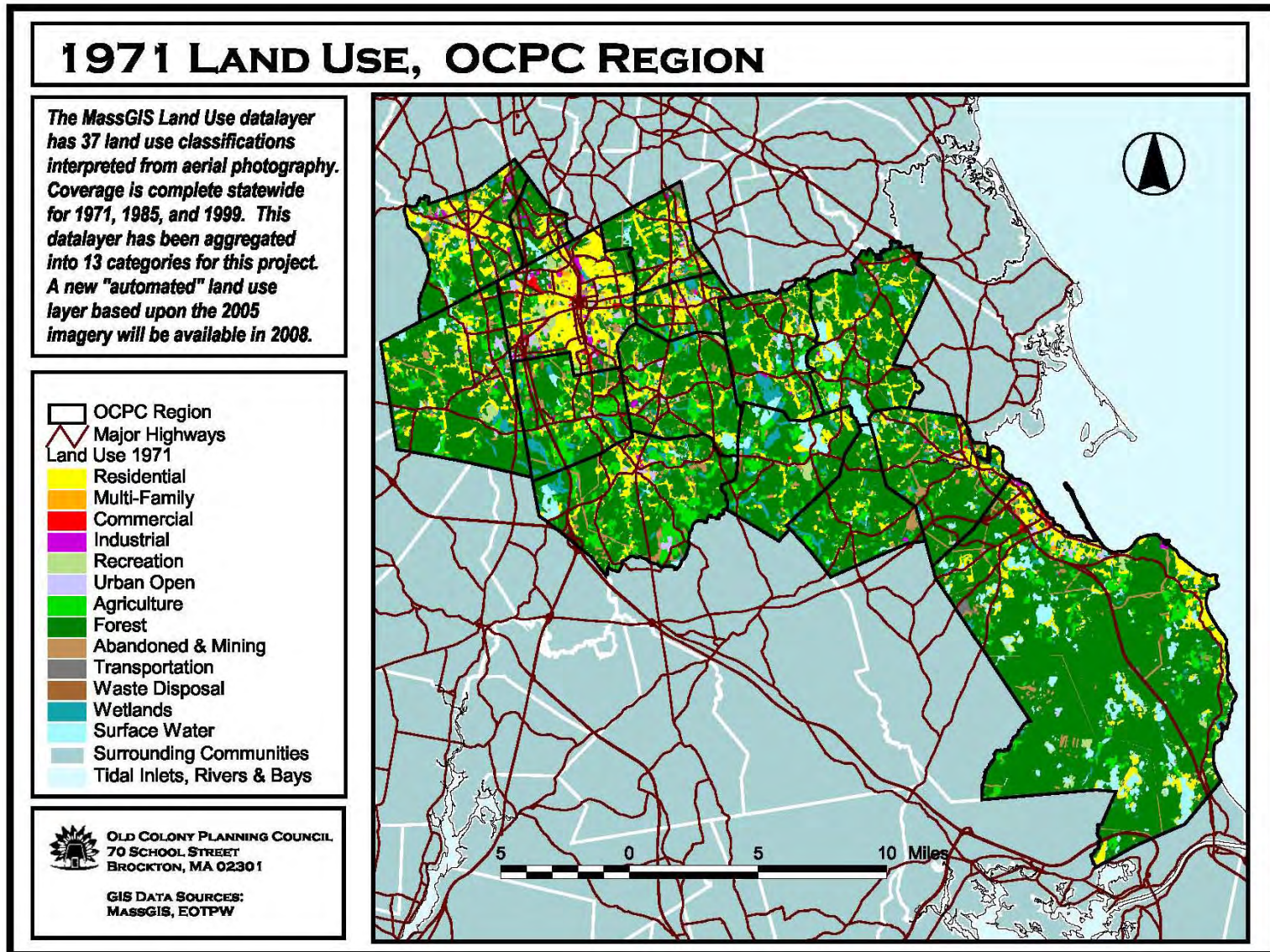

Regional Land Use 1985

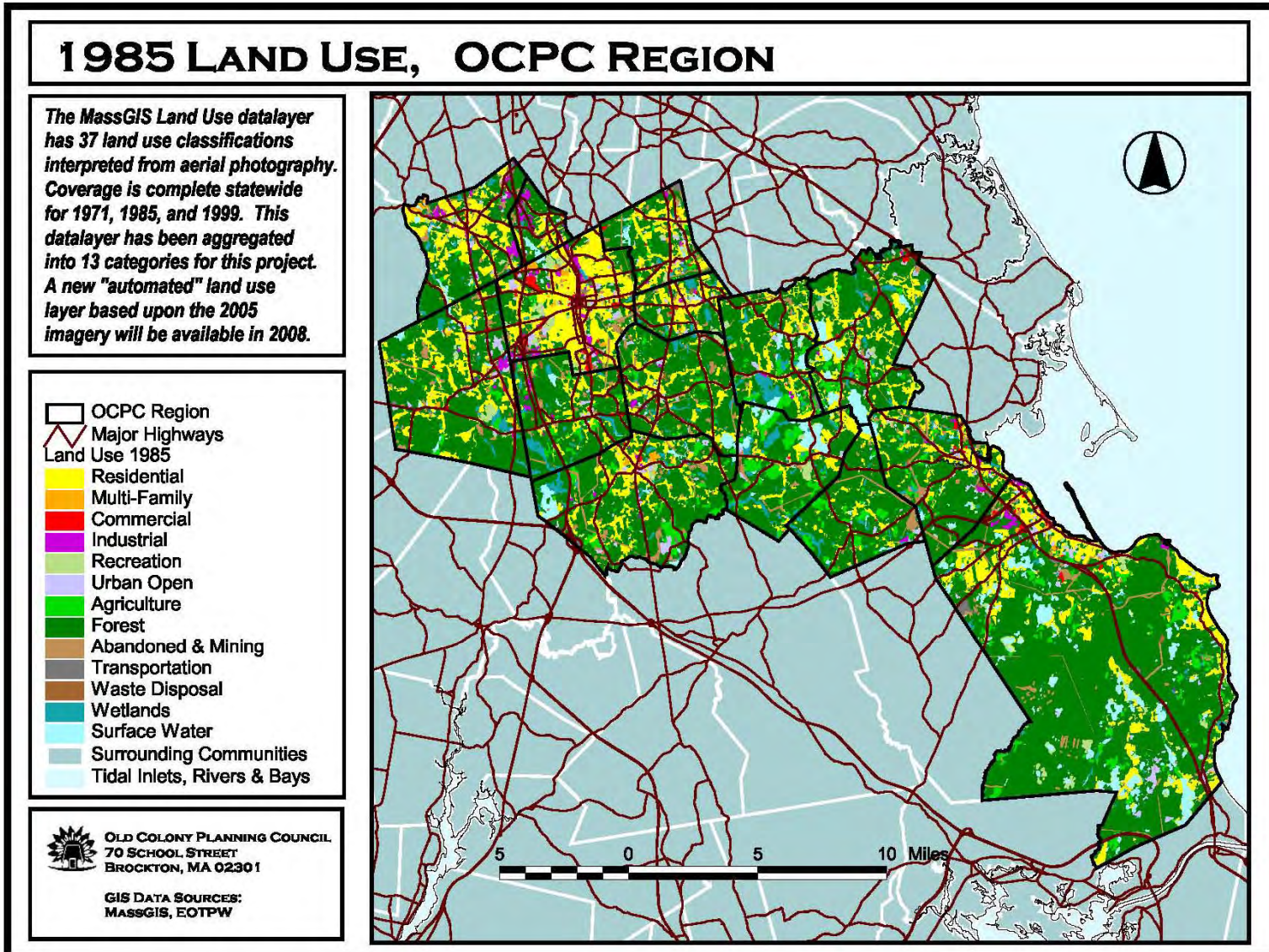

Regional Land Use 1999

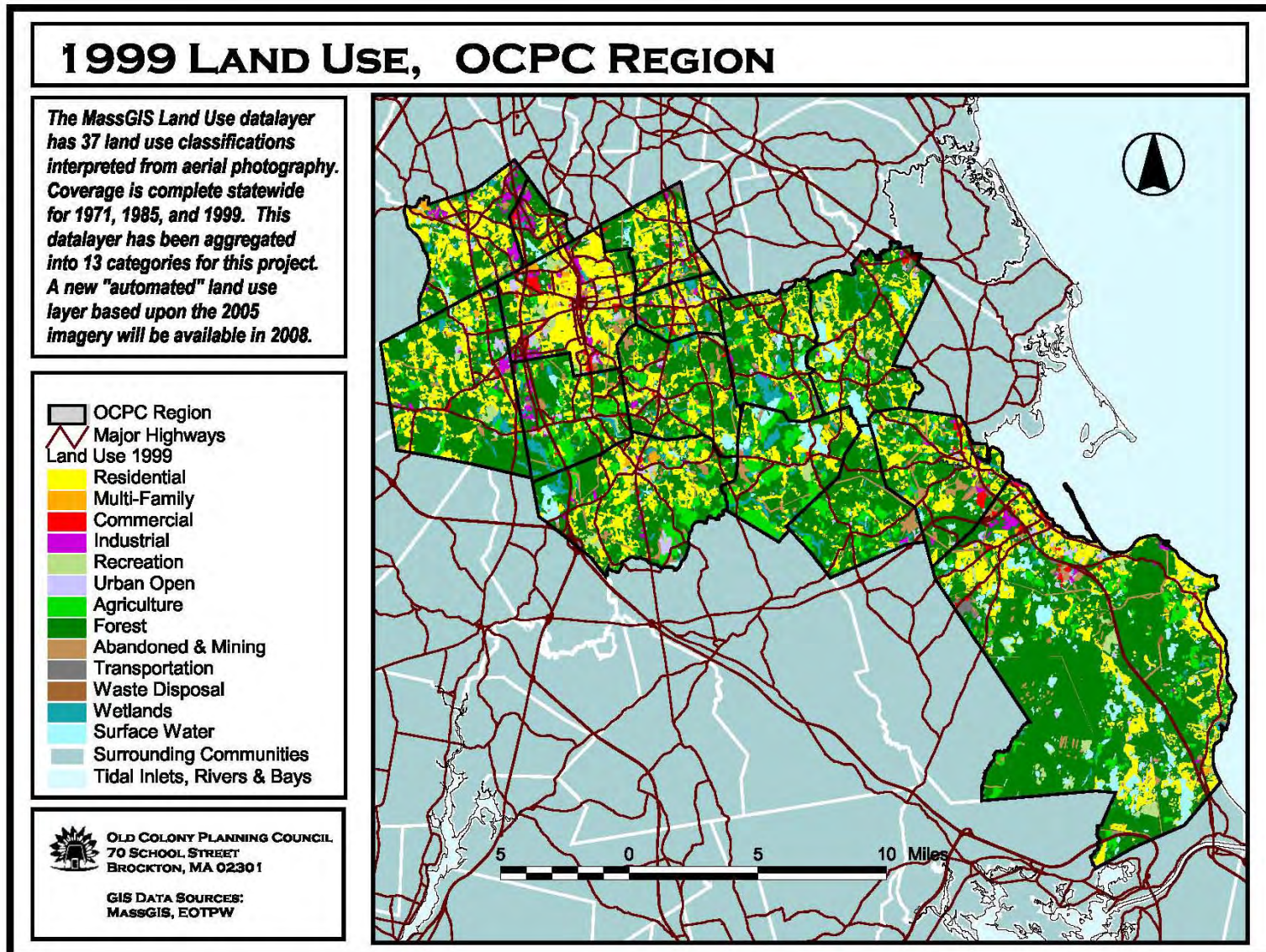

Abington Land Use 1971

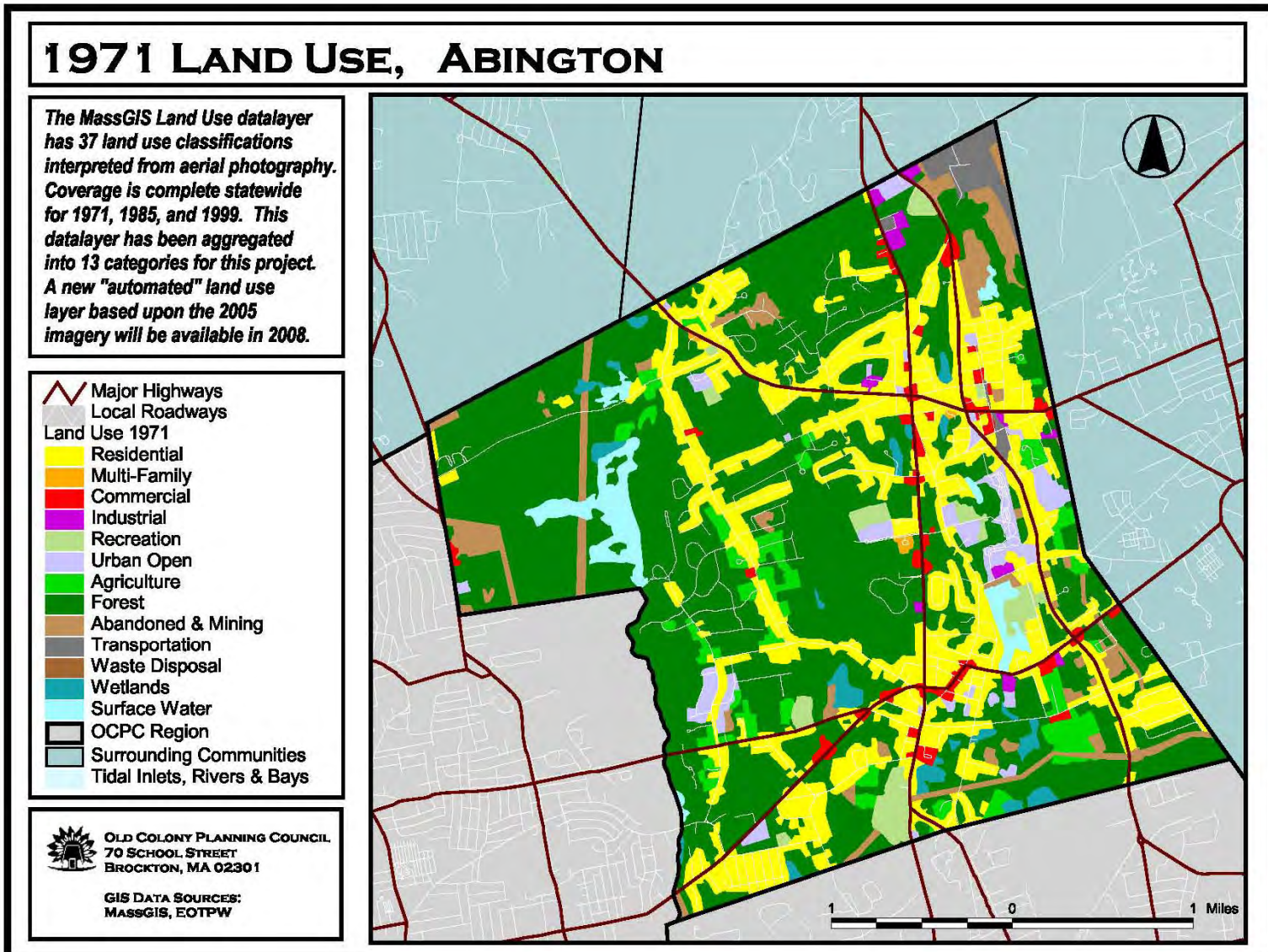

Abington Land Use 1985

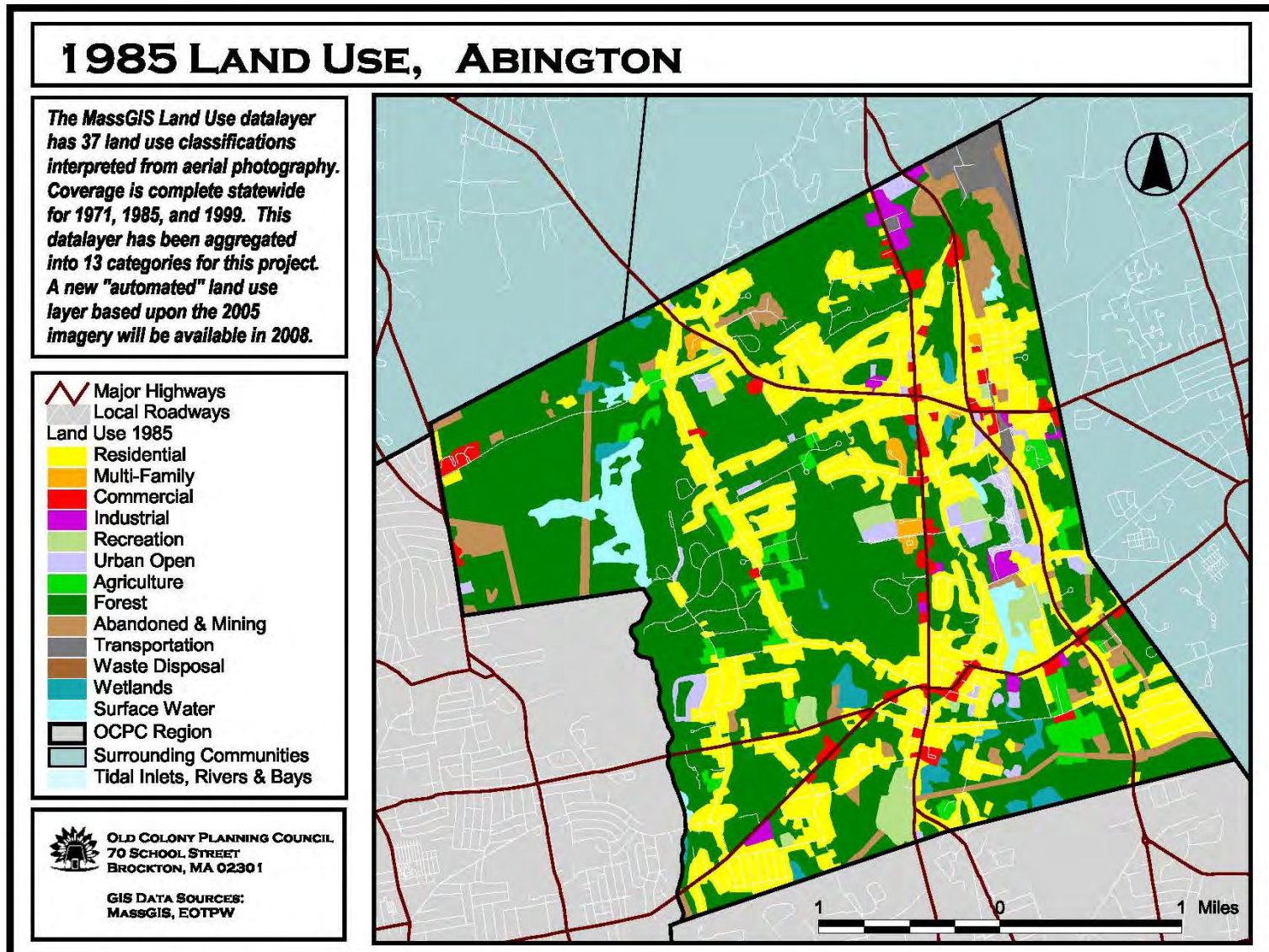

Abington Land Use 1999

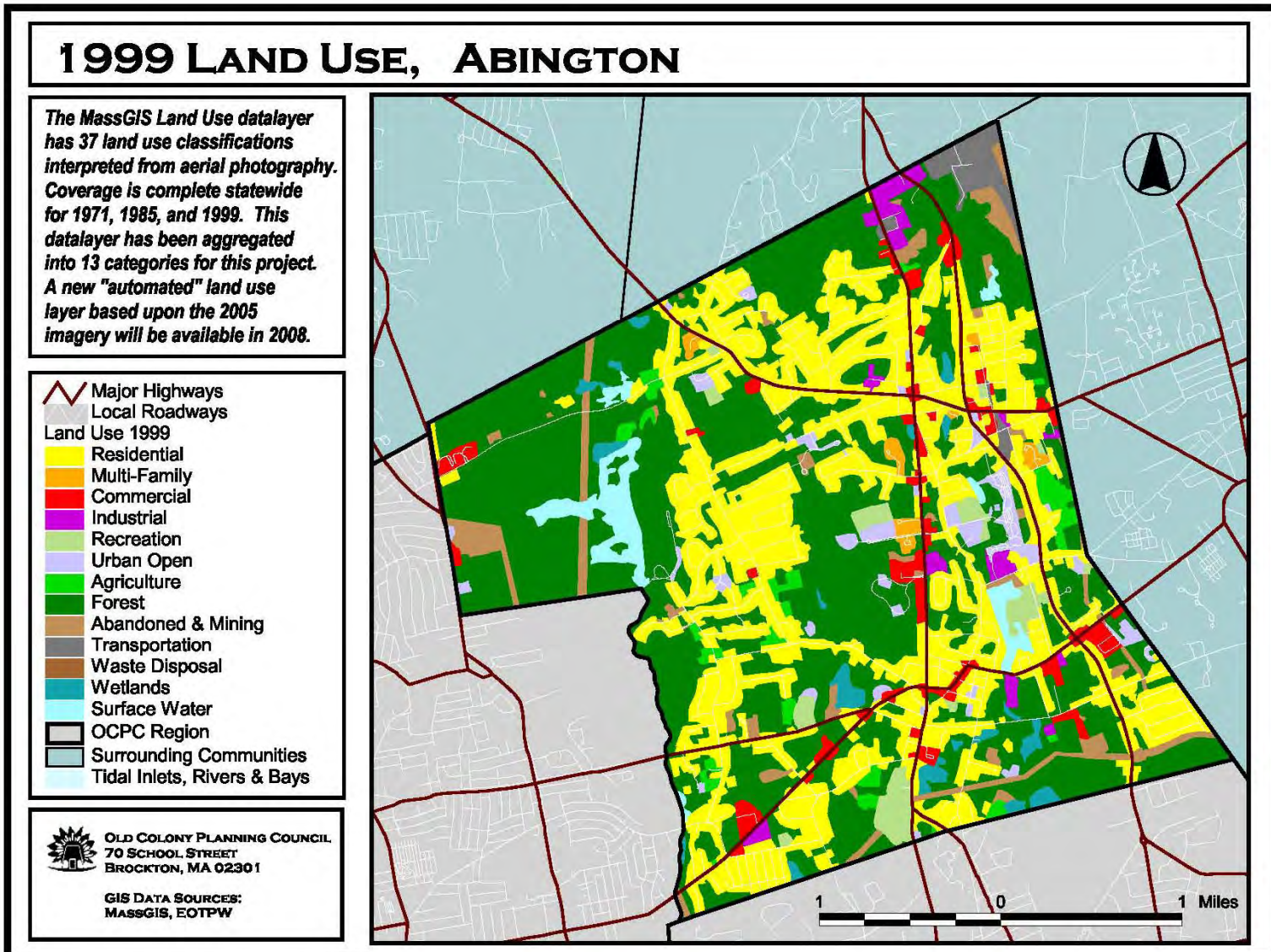

Avon Land Use 1971

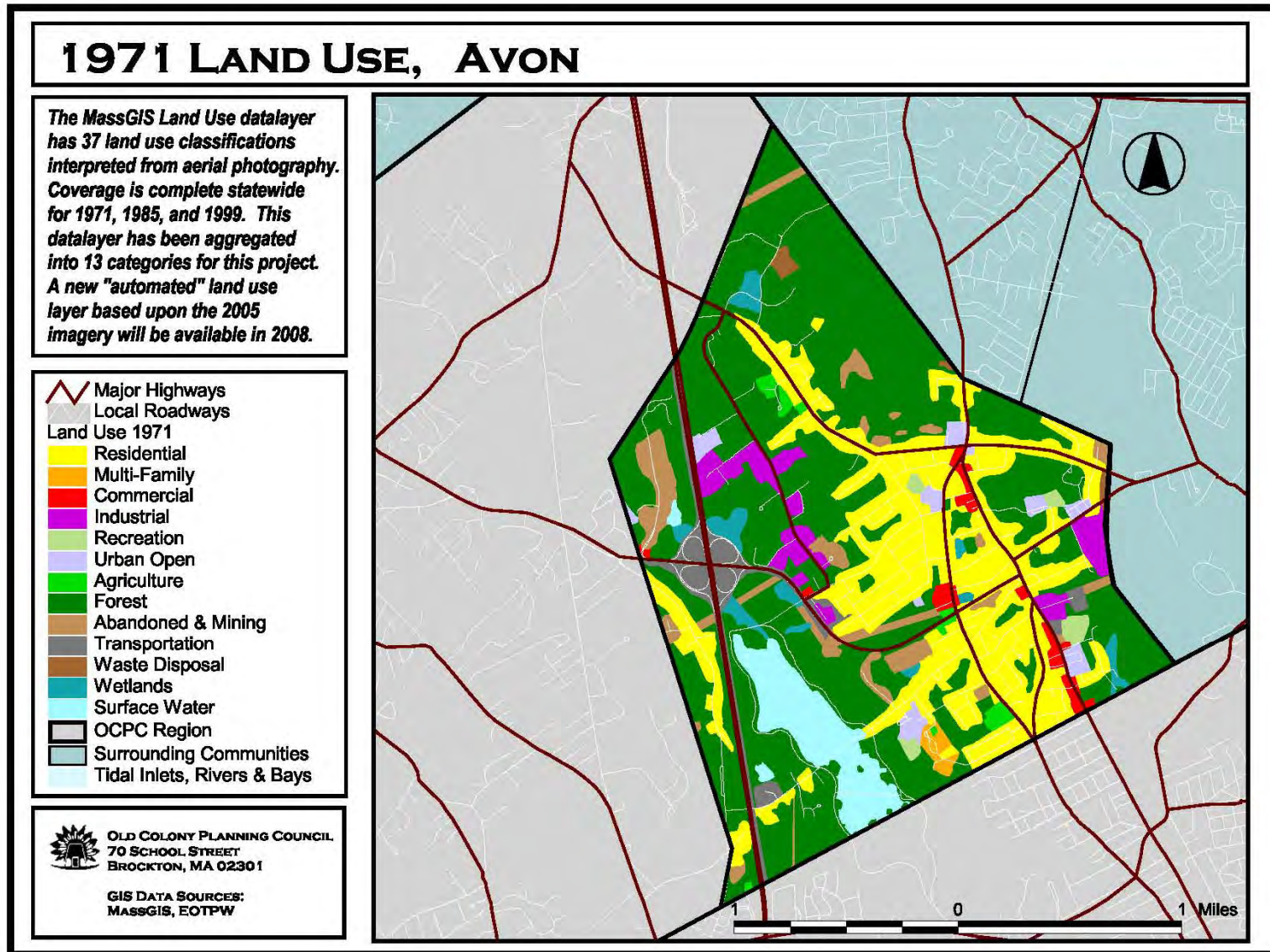

Avon Land Use 1985

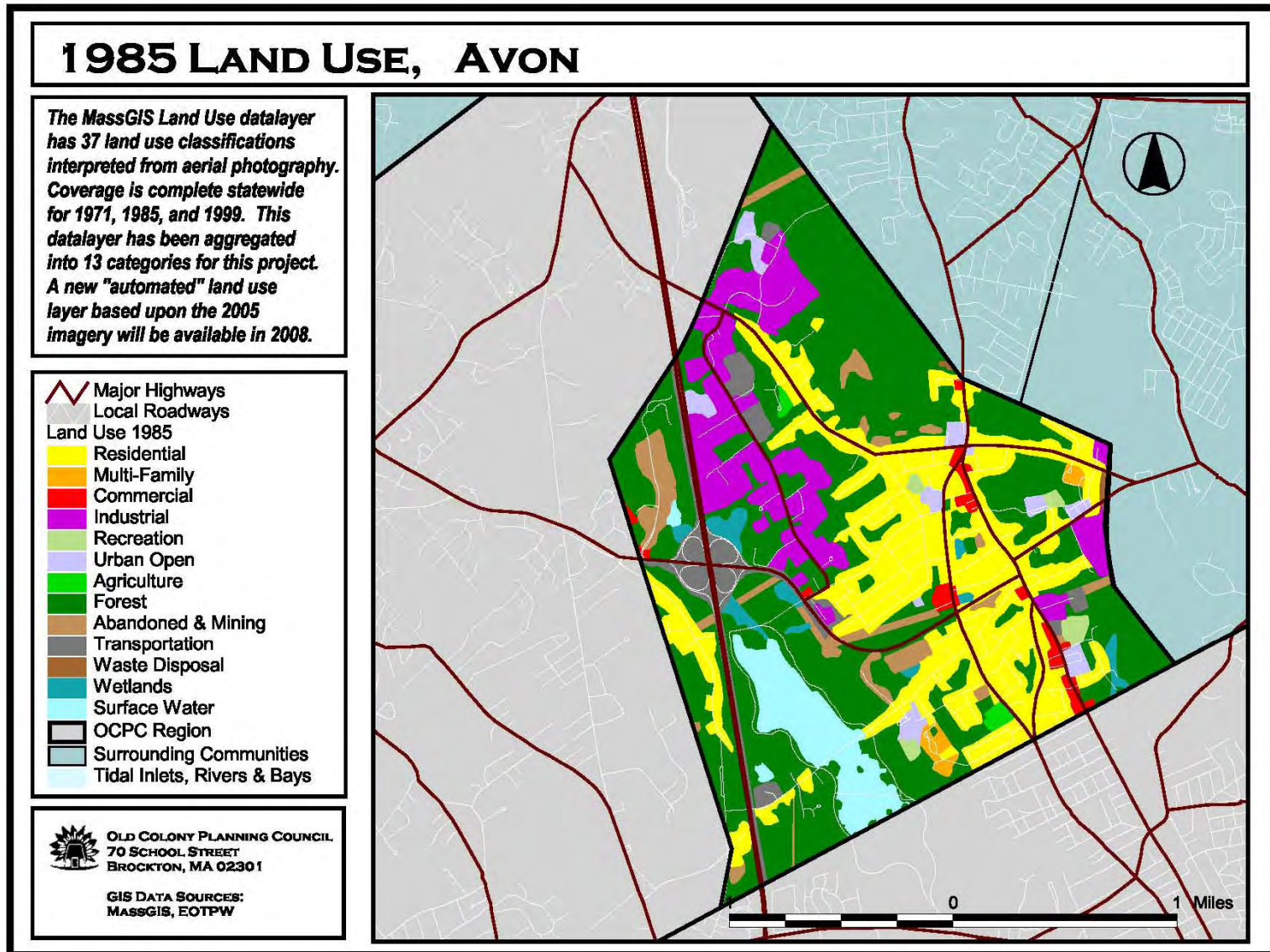

Avon Land Use 1999

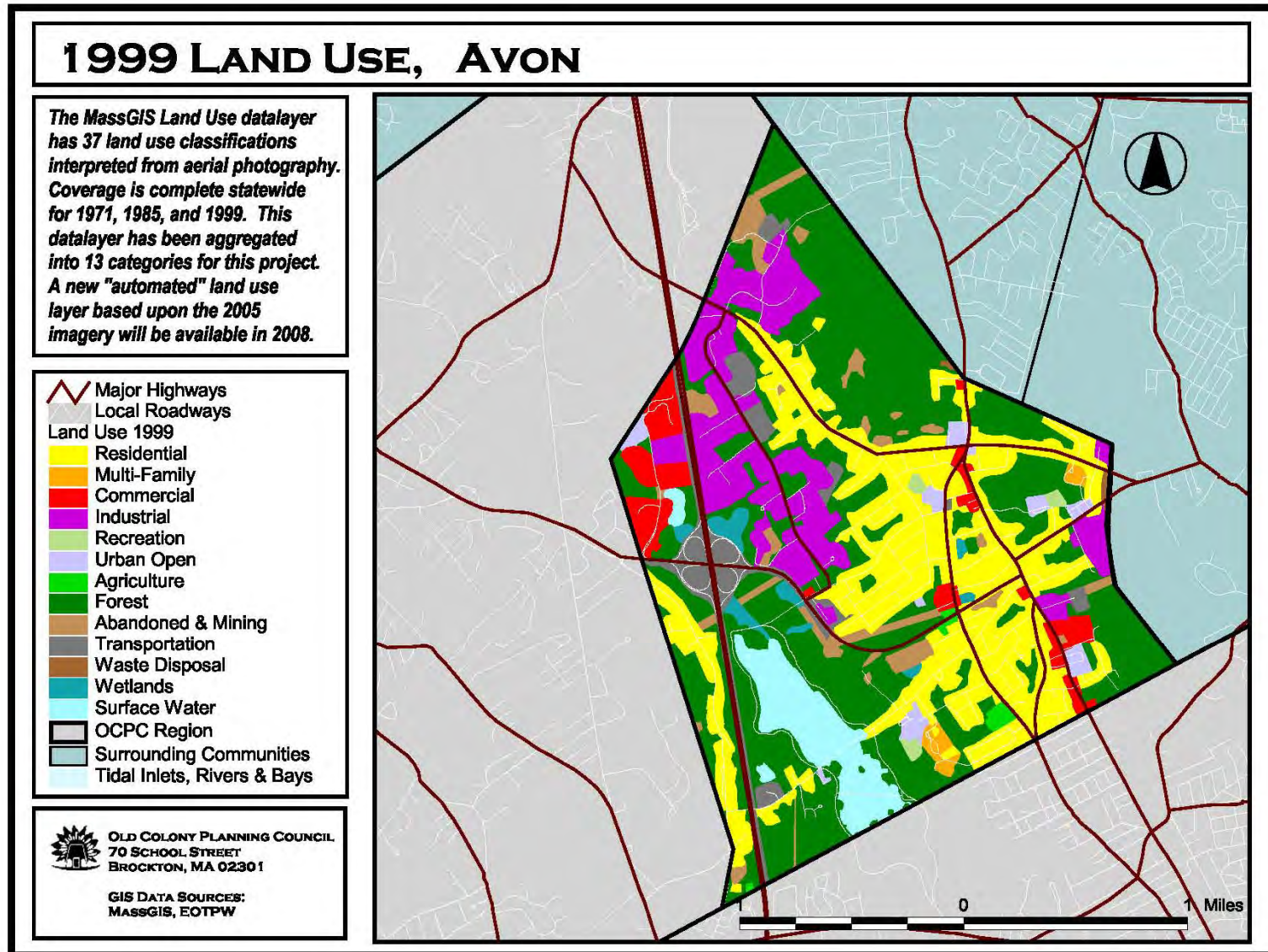

Bridgewater Land Use 1971

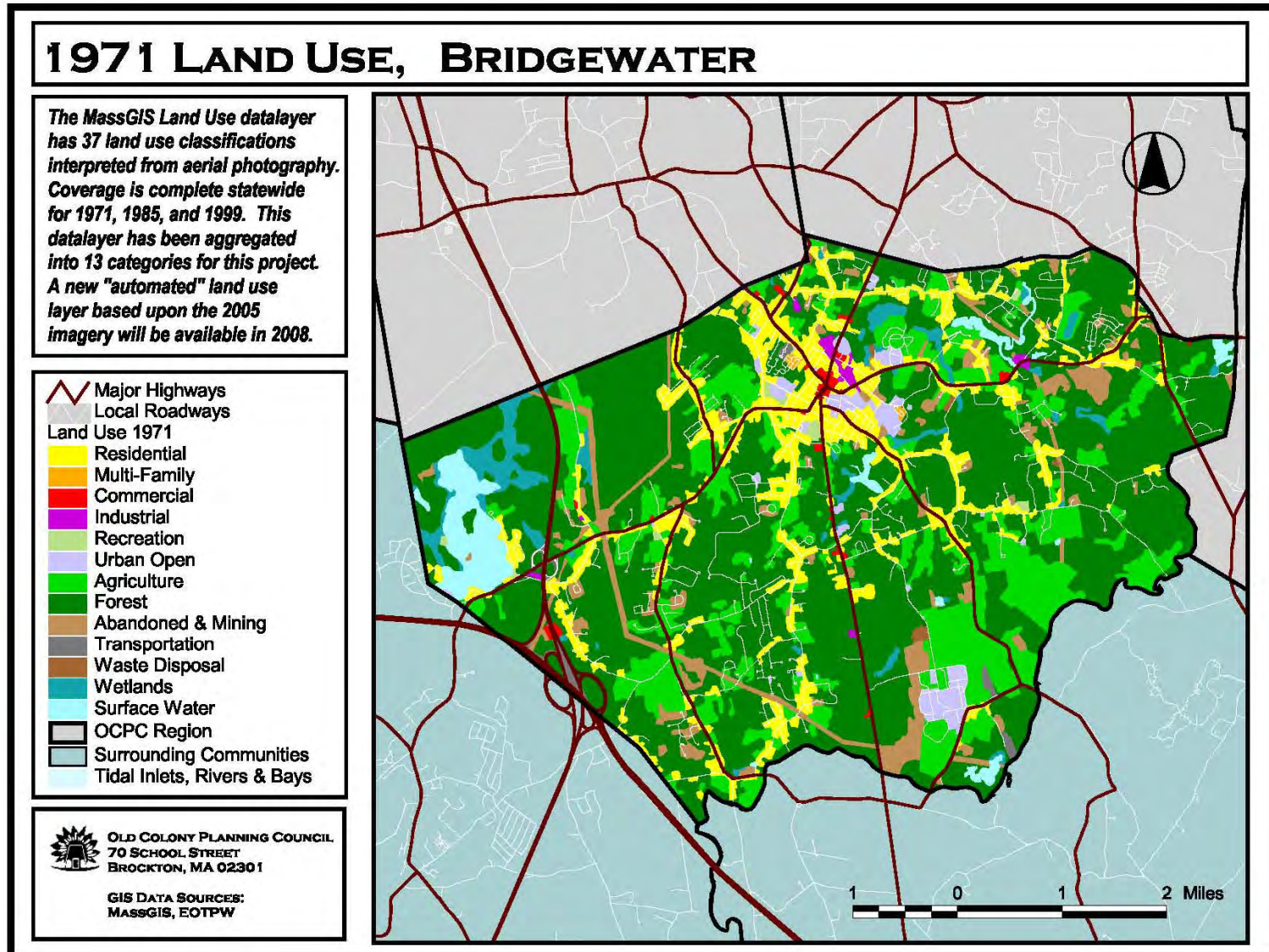

Bridgewater Land Use 1985

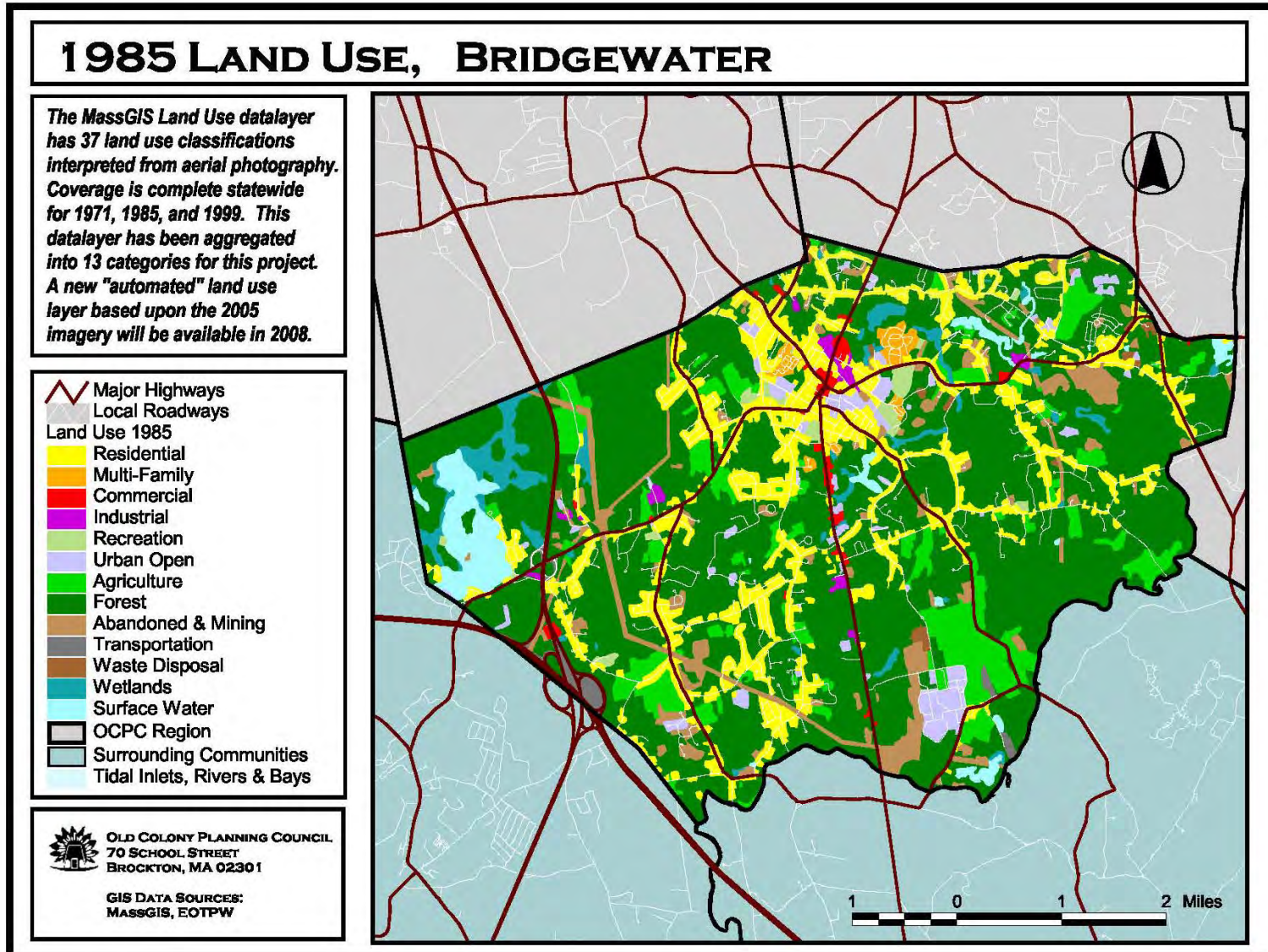

Bridgewater Land Use 1999

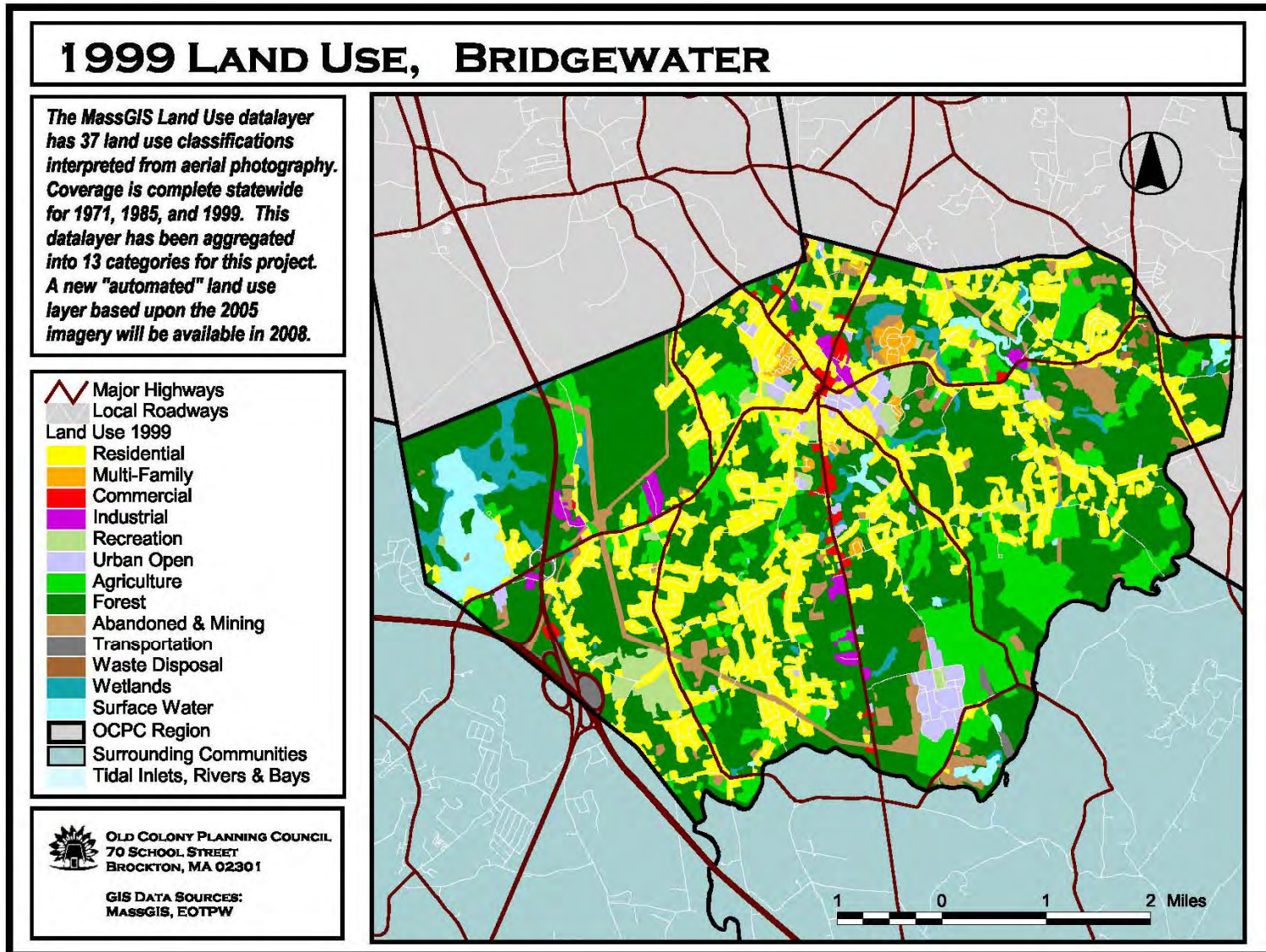

Brockton Land Use 1971

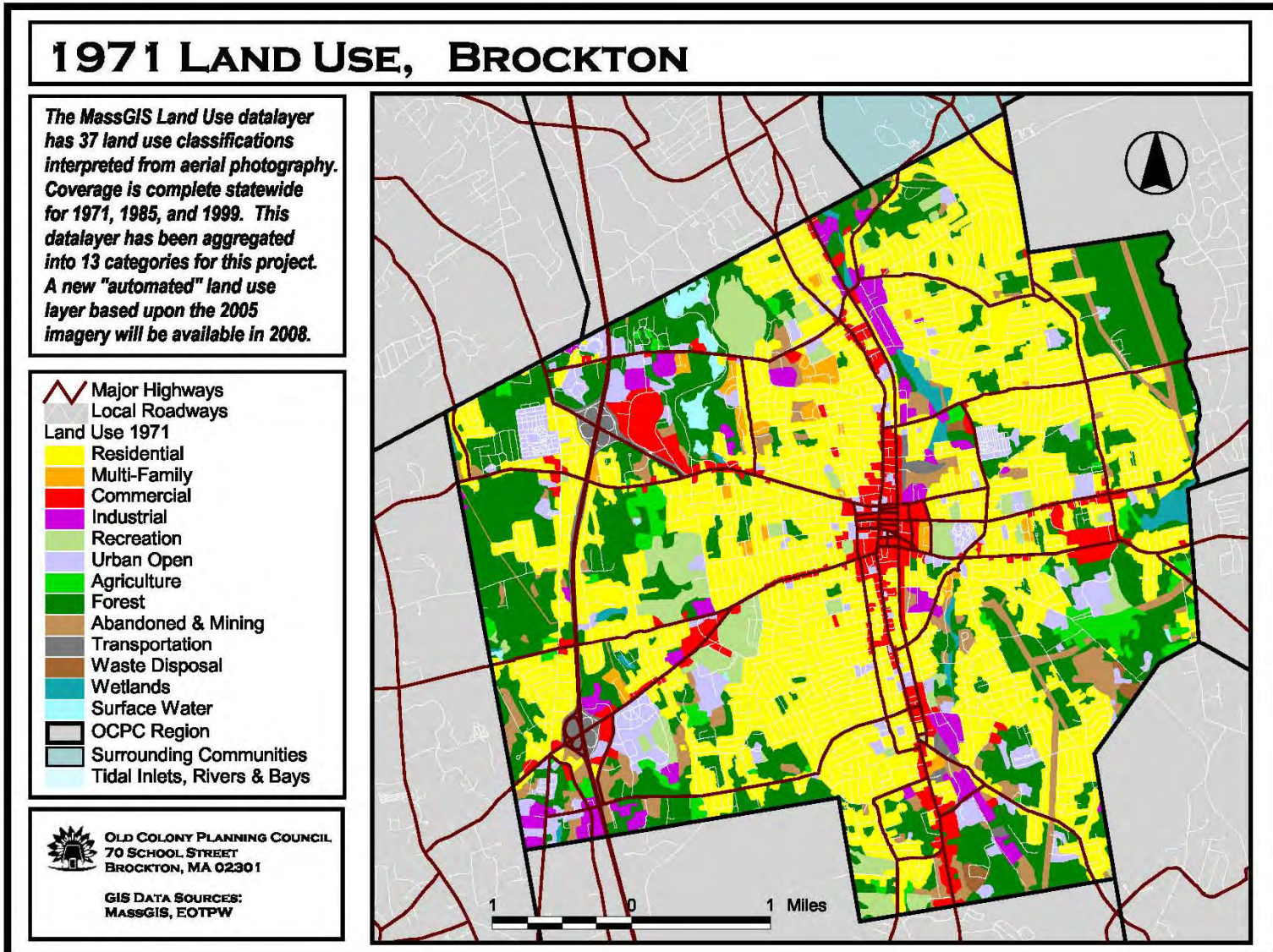

Brockton Land Use 1985

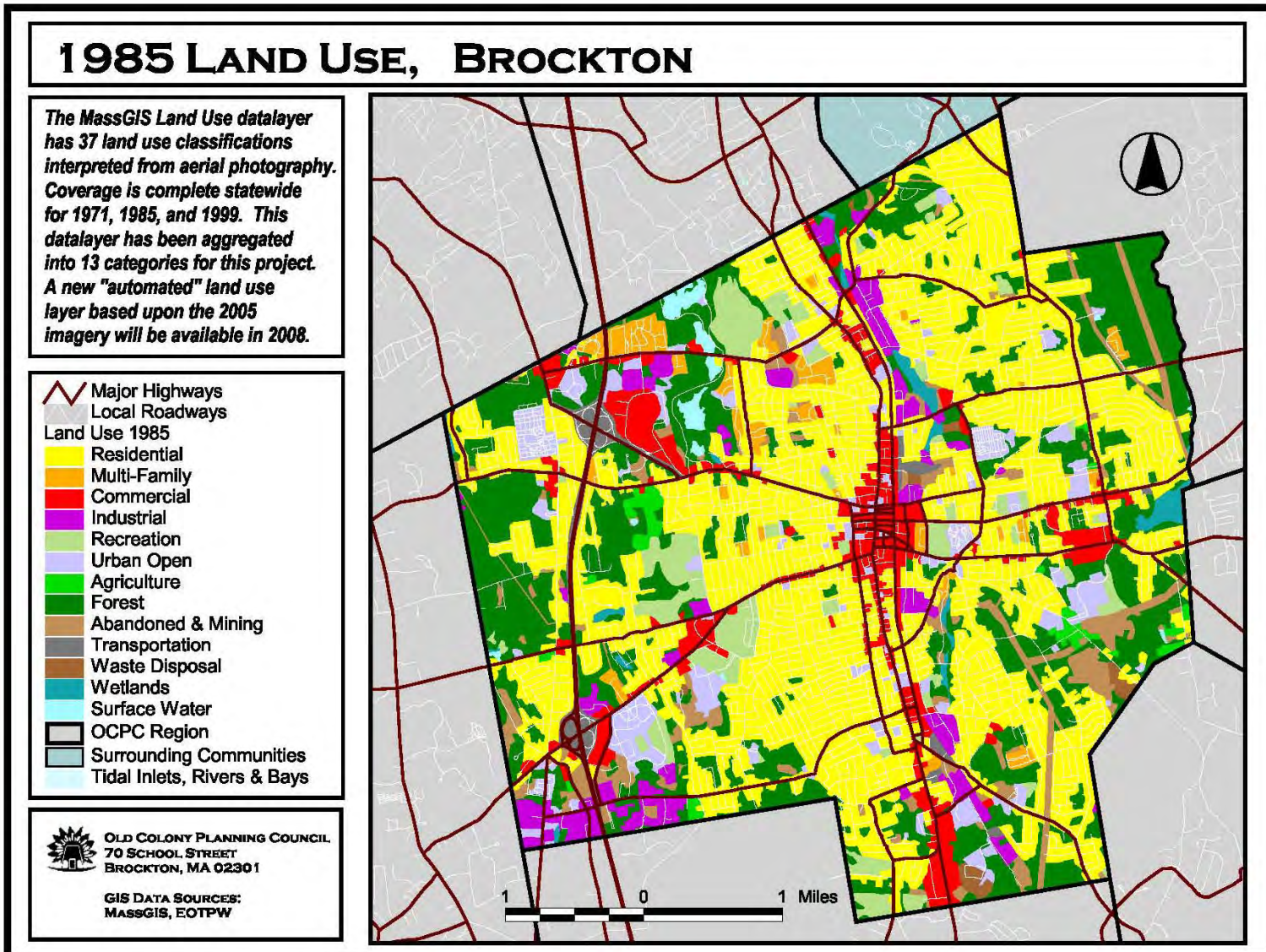

Brockton Land Use 1999

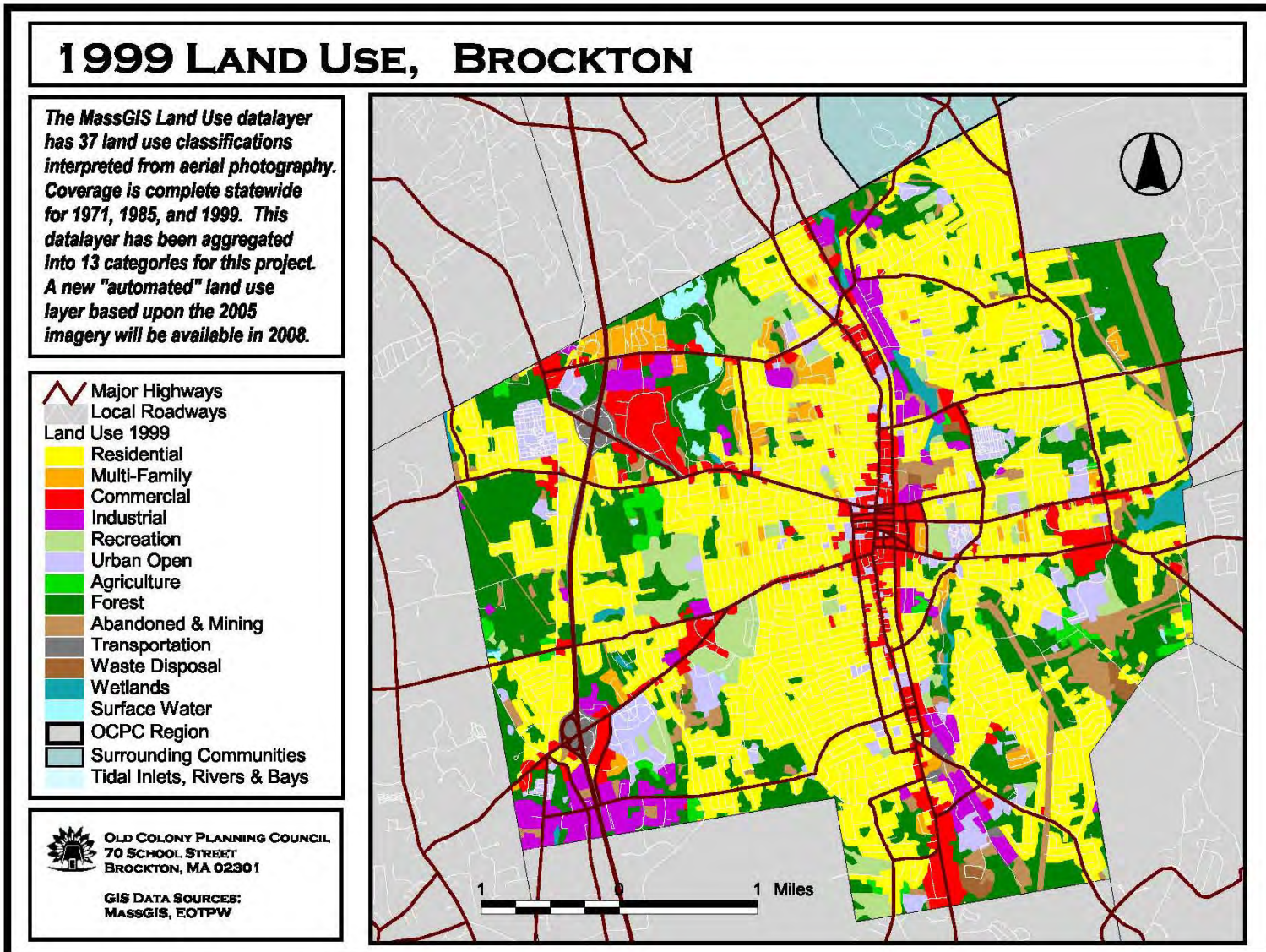

East Bridgewater Land Use 1971

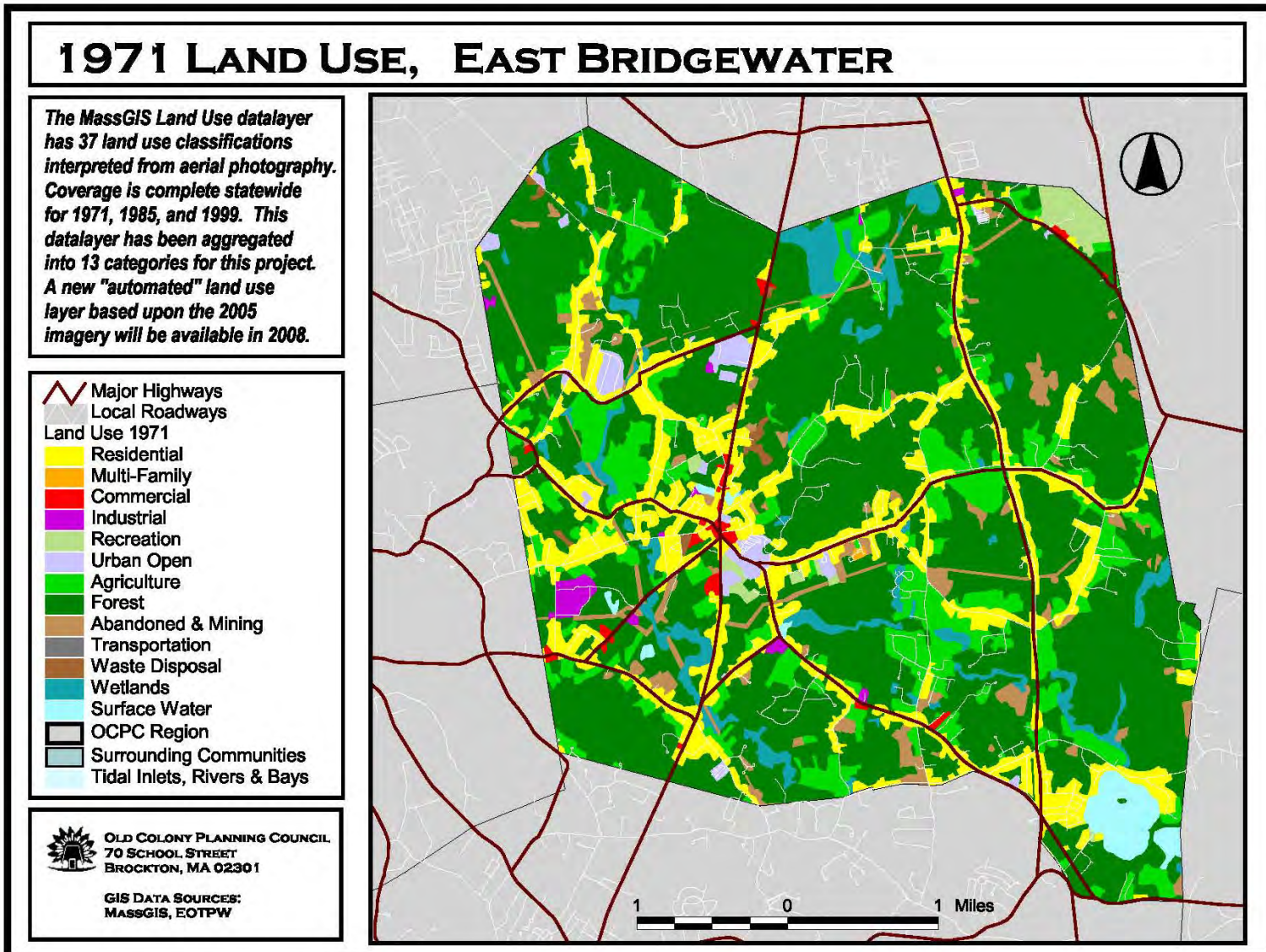

East Bridgewater Land Use 1985

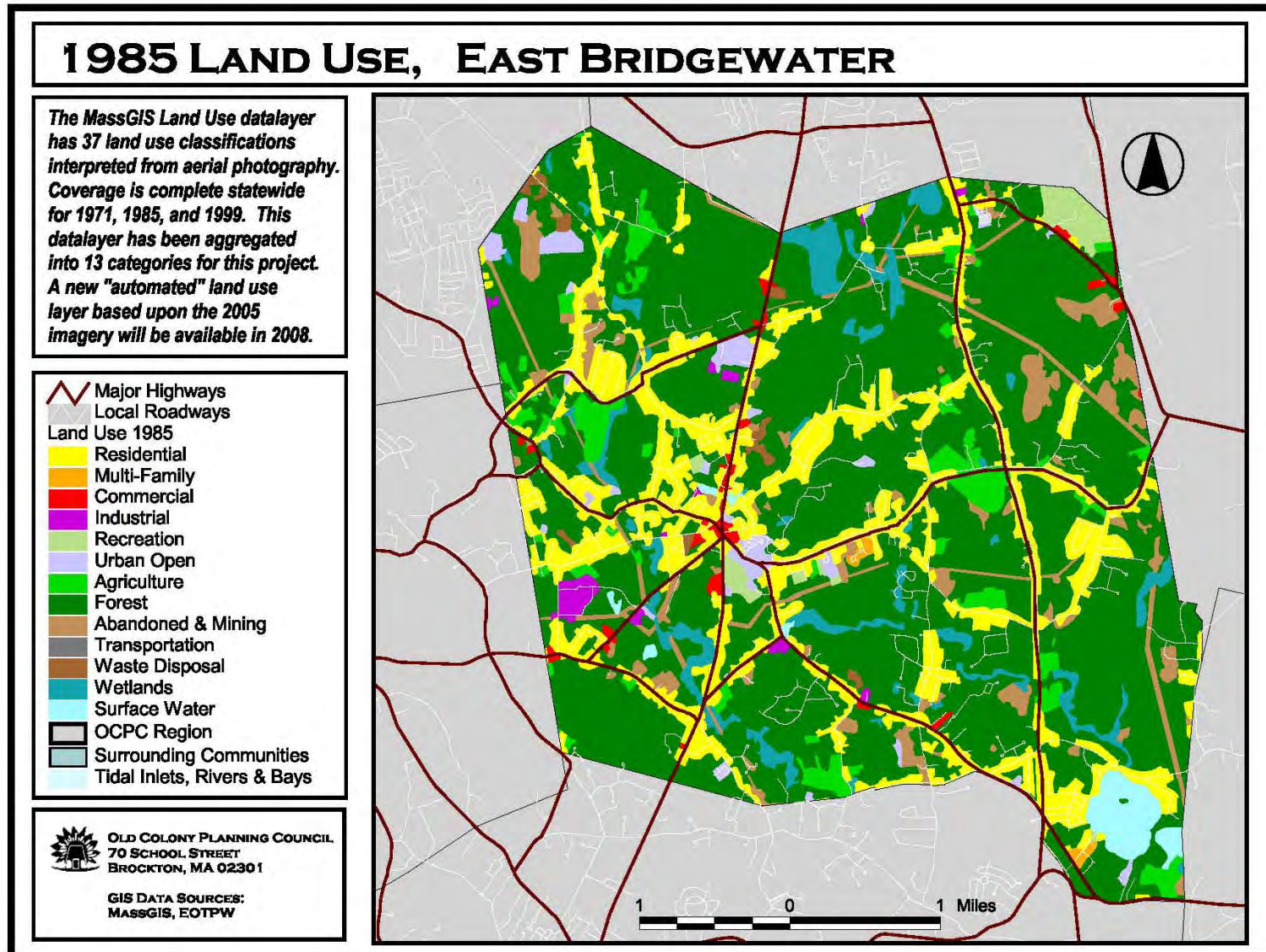

East Bridgewater Land Use 1999

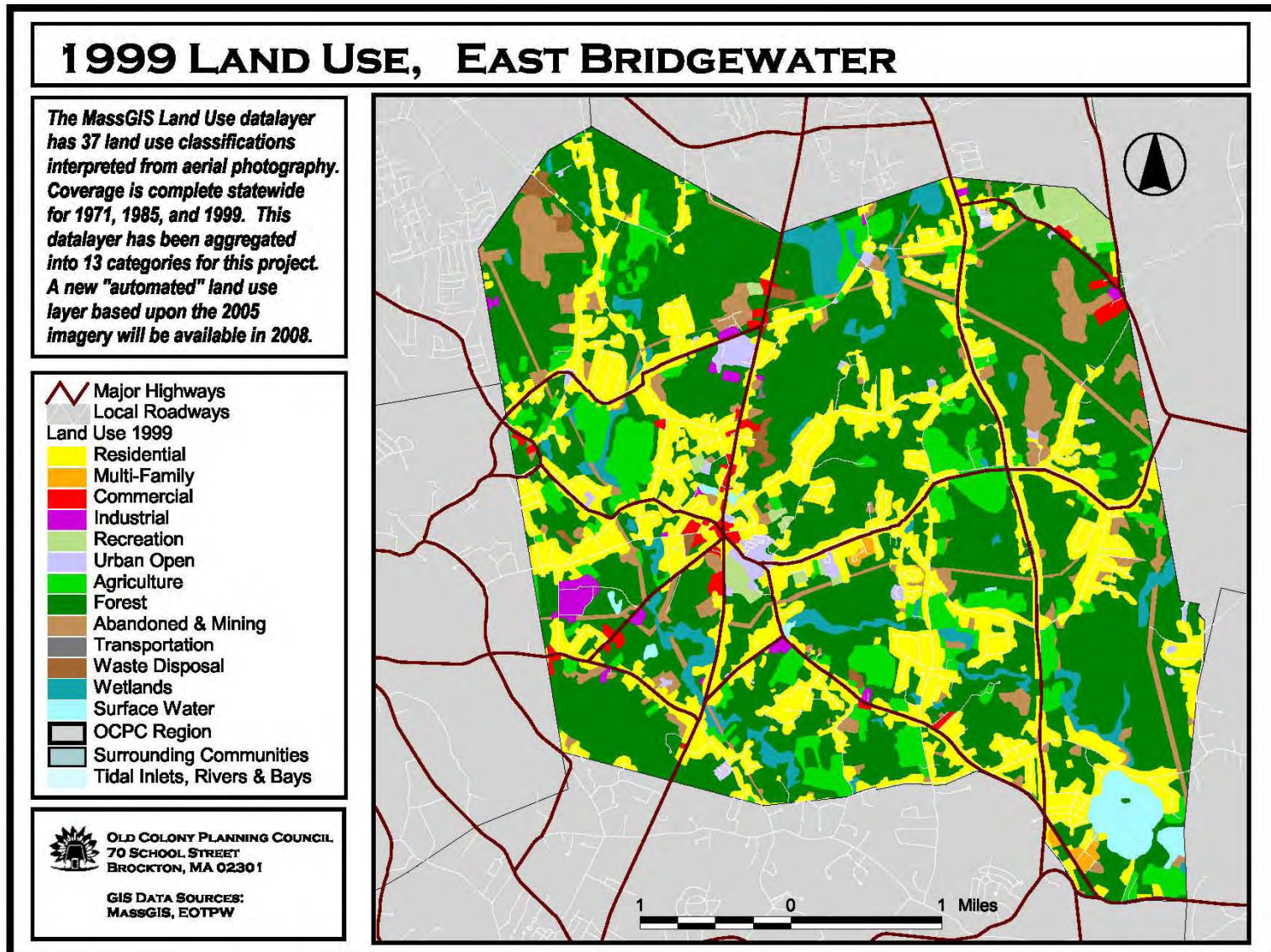

Easton Land Use 1971

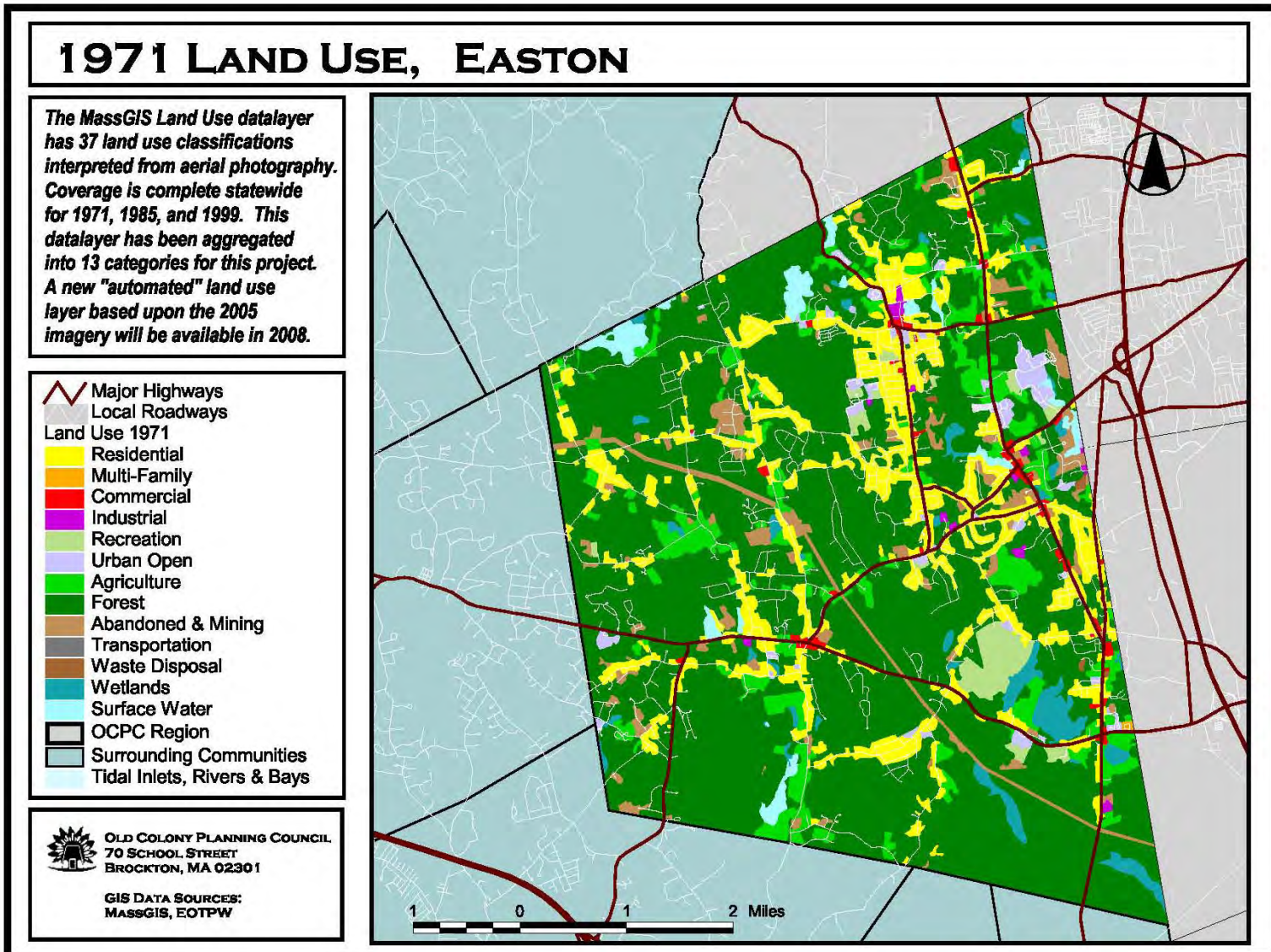

Easton Land Use 1985

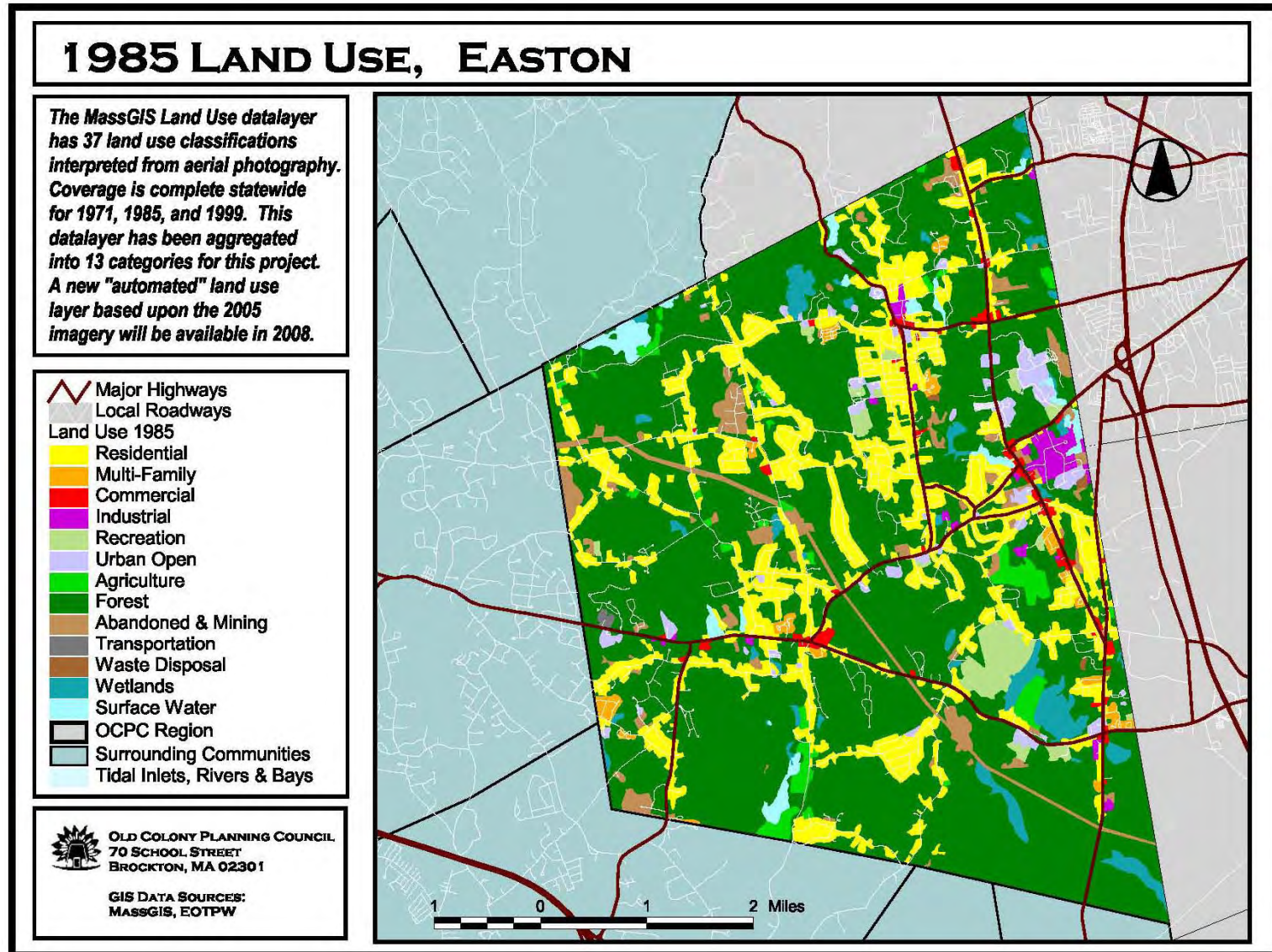

Easton Land Use 1999

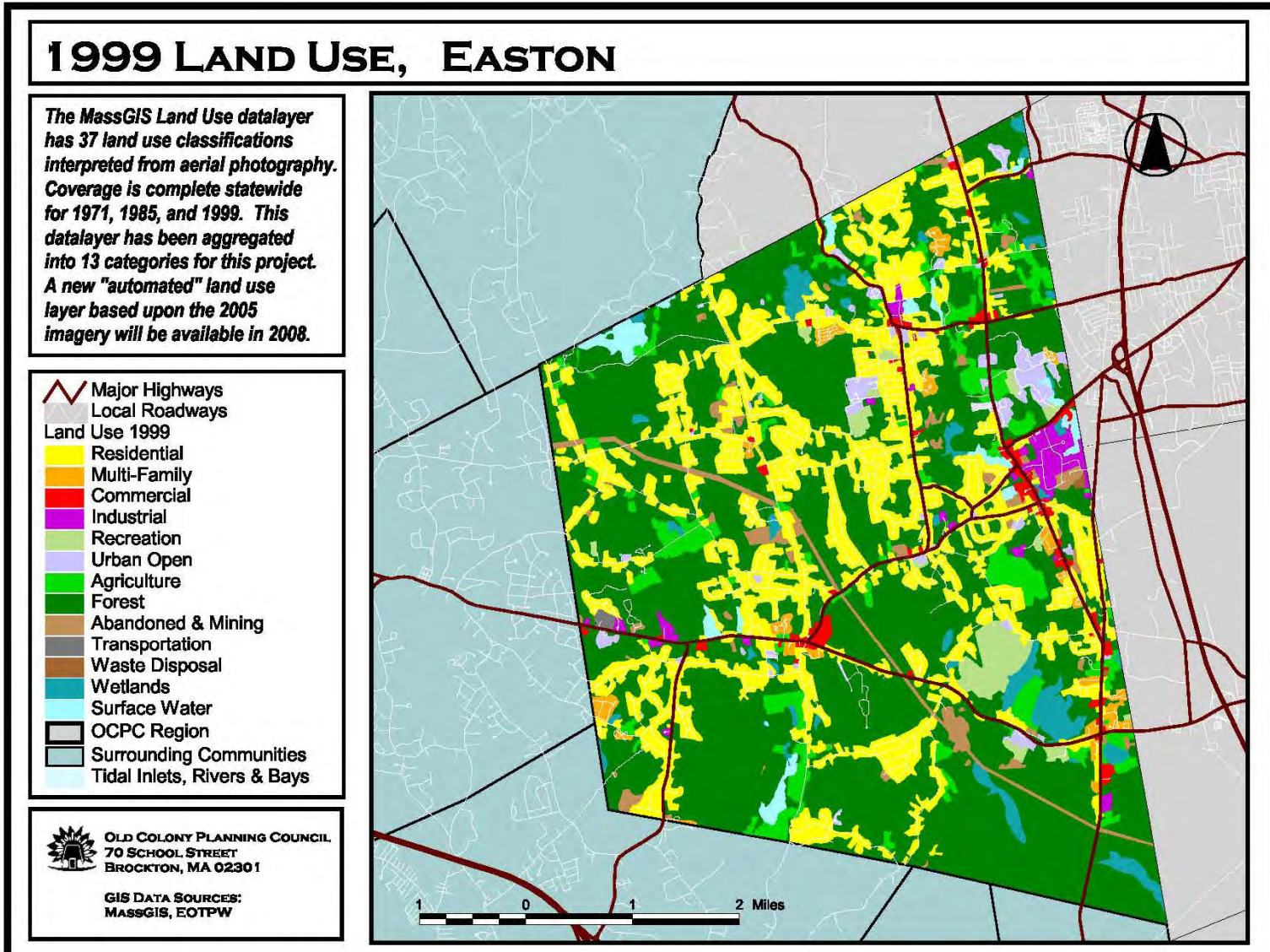

Halifax Land Use 1971

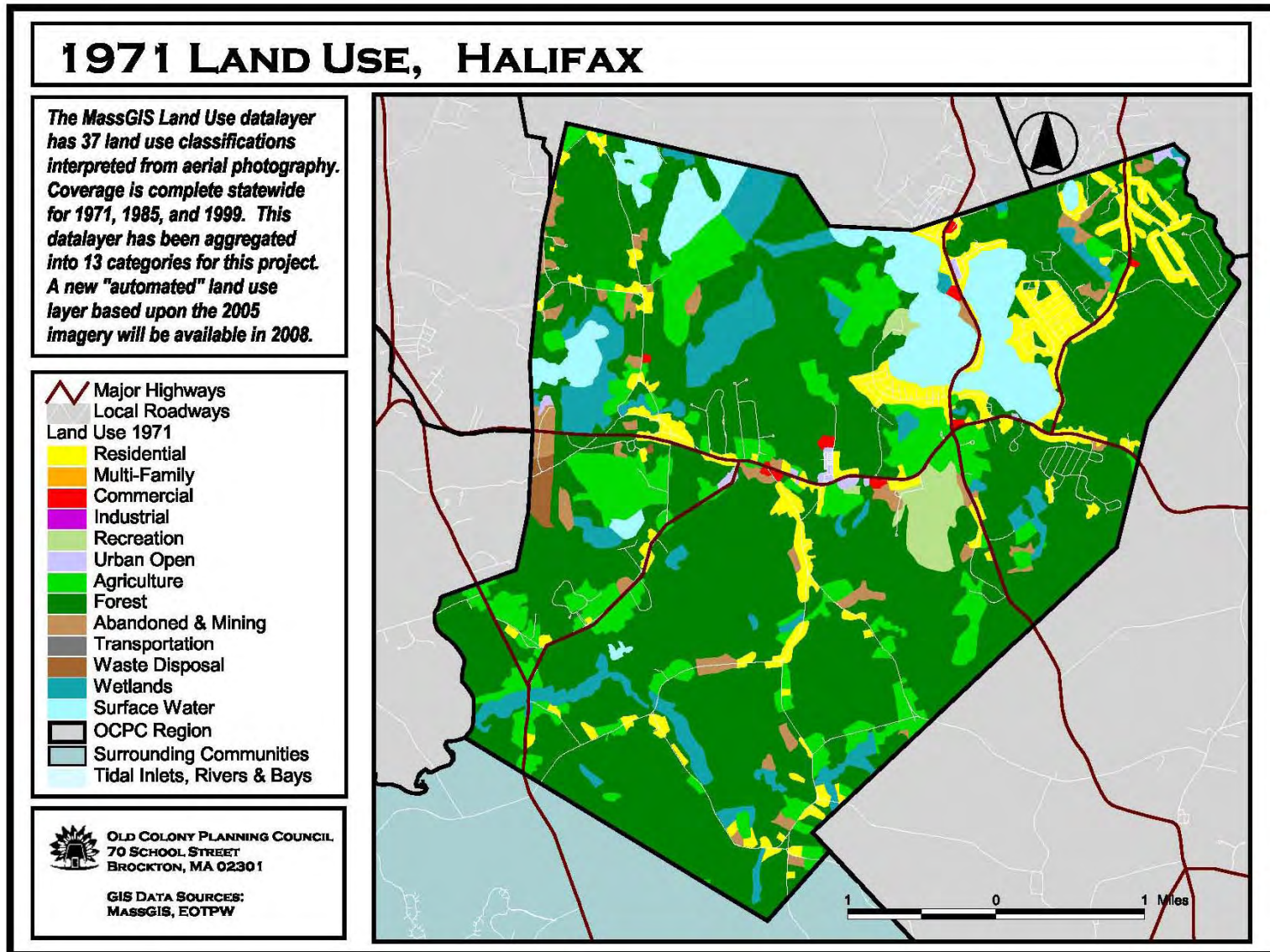

Halifax Land Use 1985

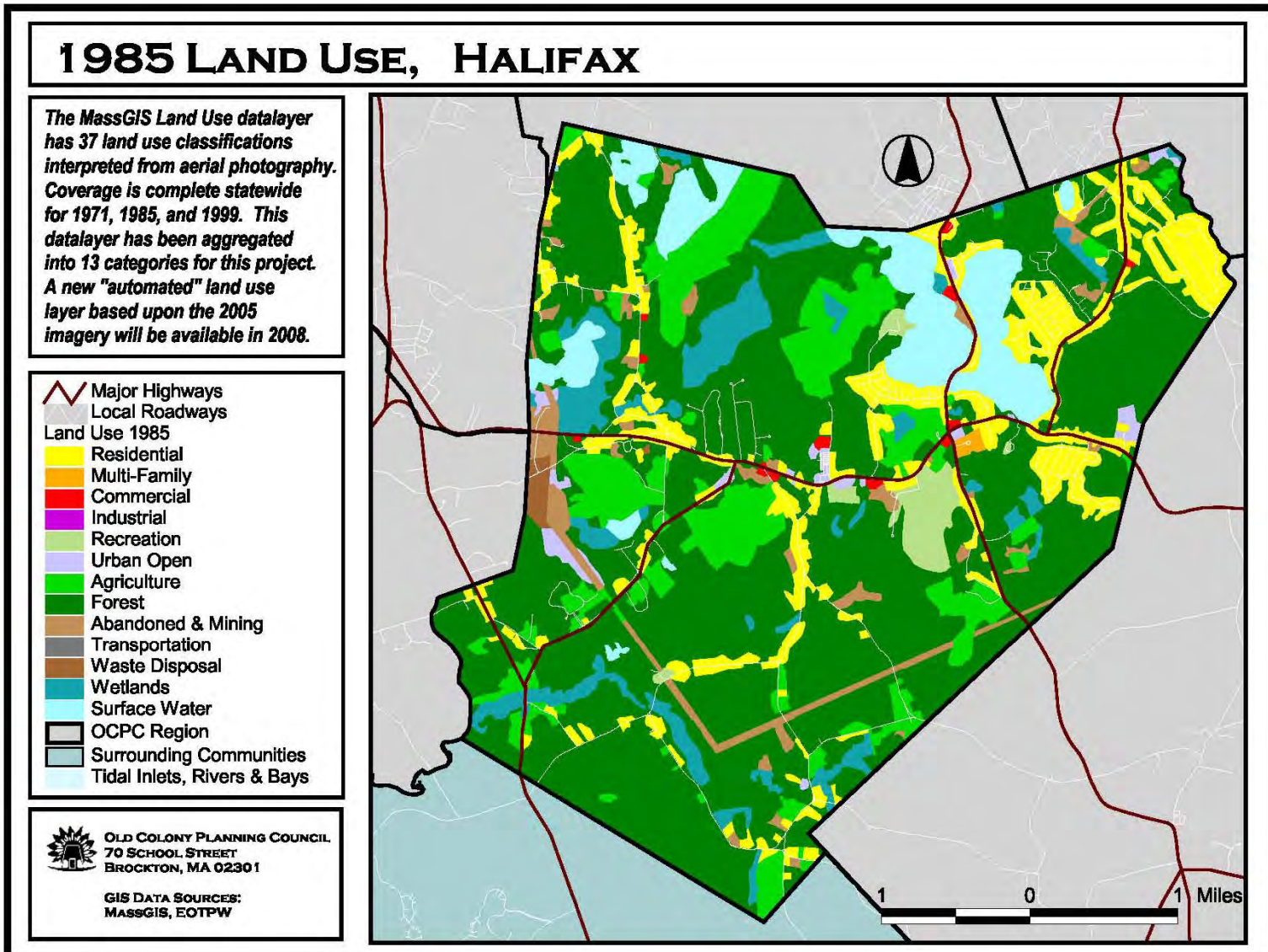

Halifax Land Use 1999

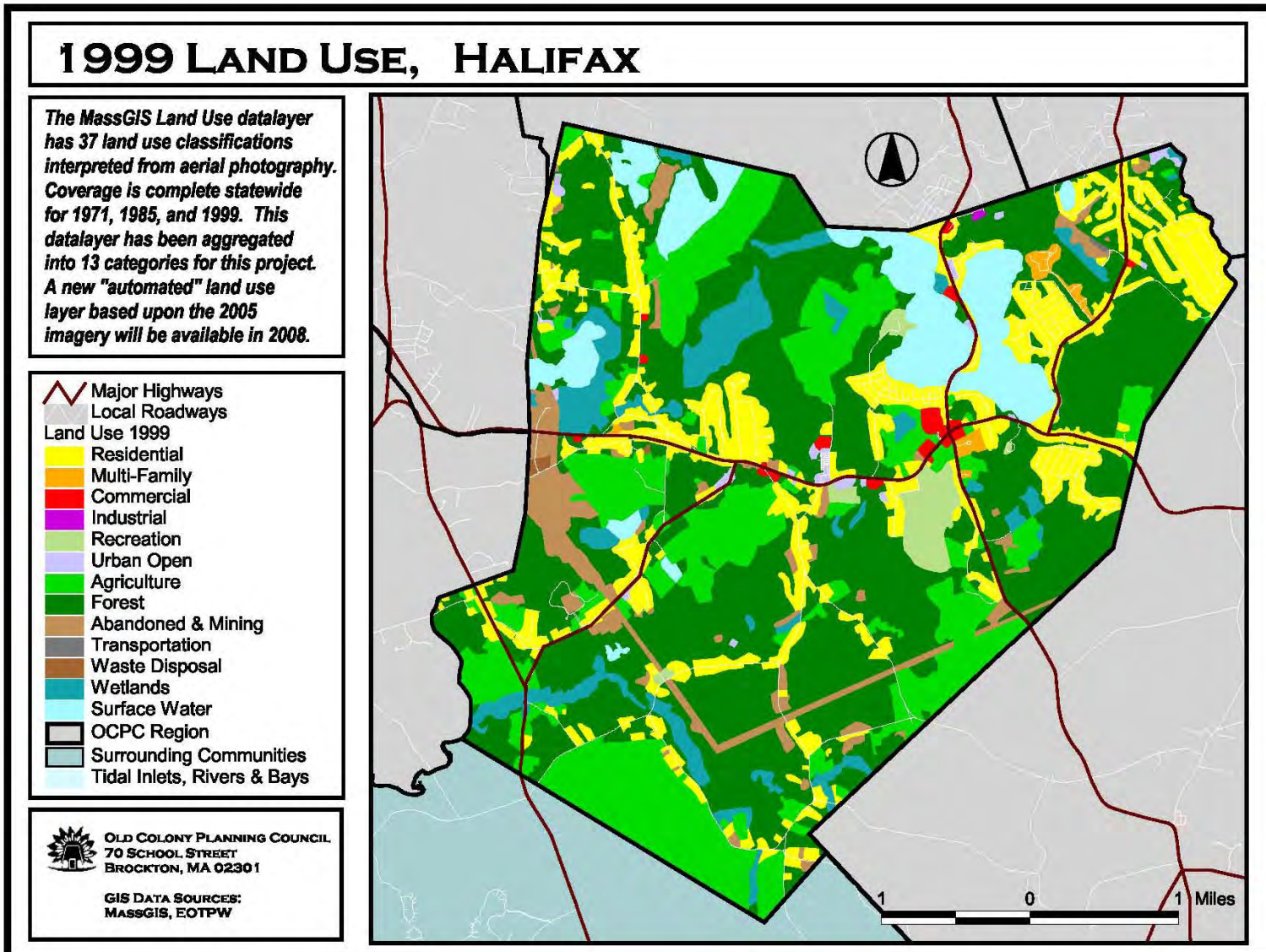

Hanson Land Use 1971

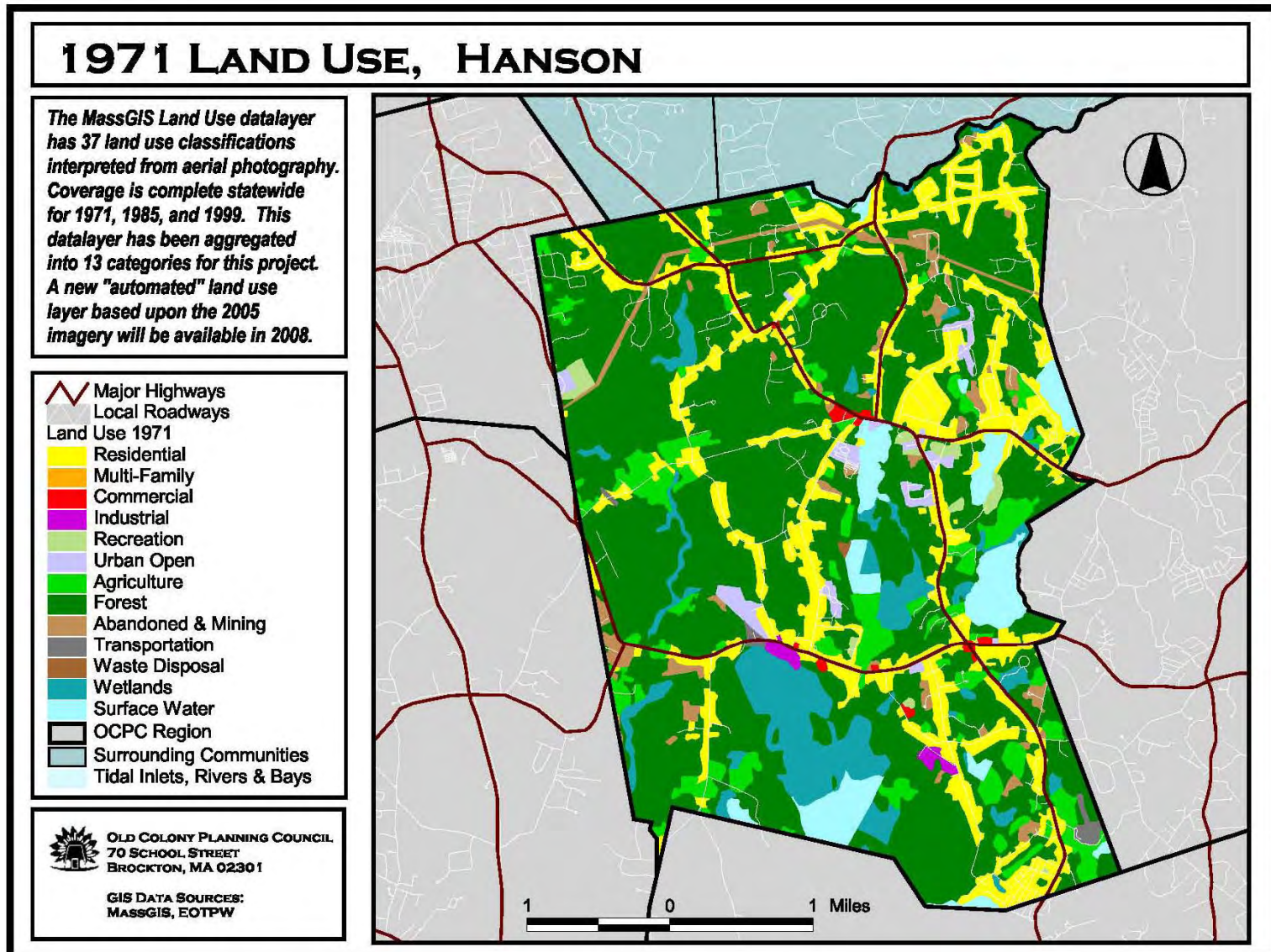

Hanson Land Use 1985

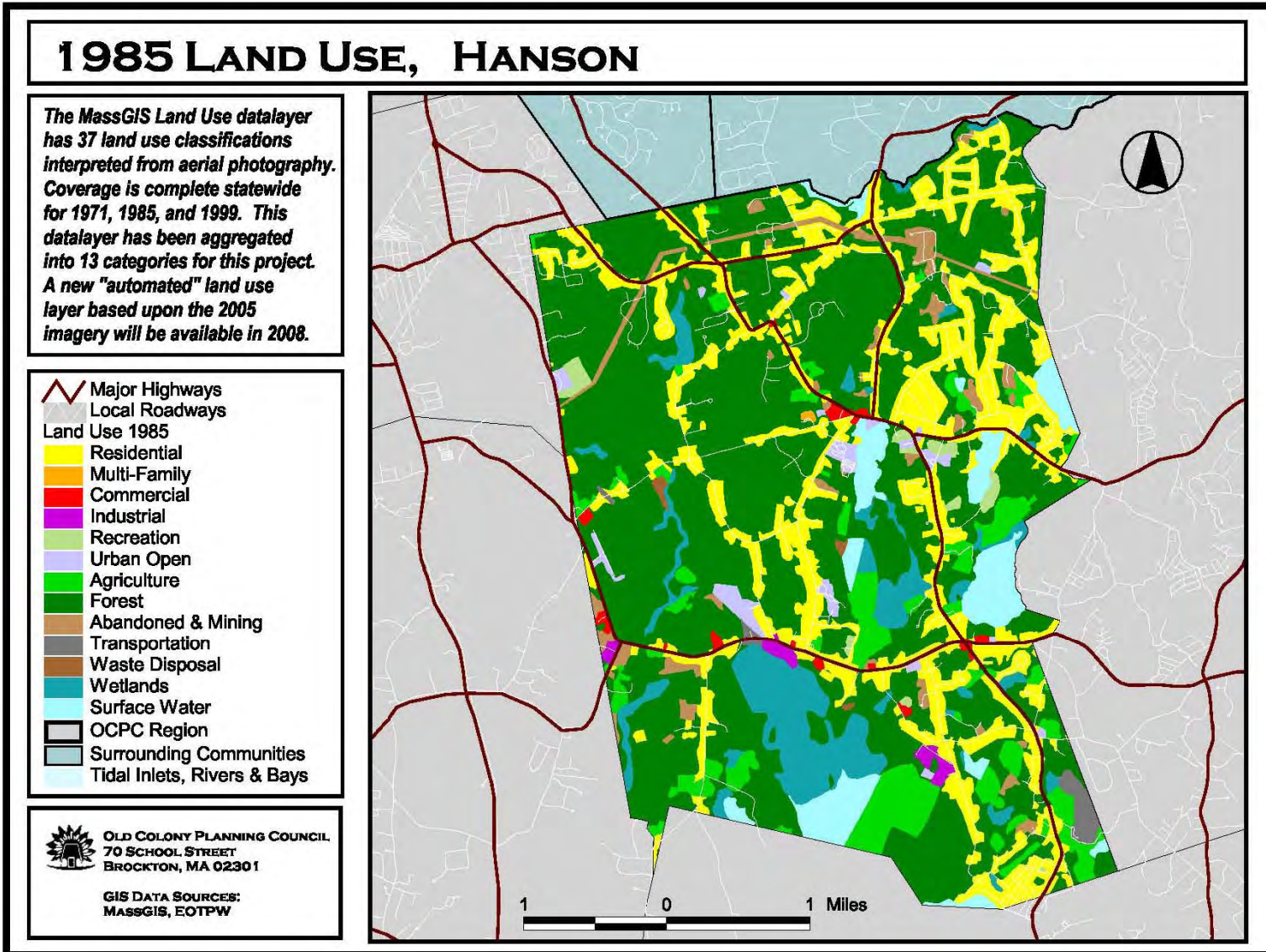

Hanson Land Use 1999

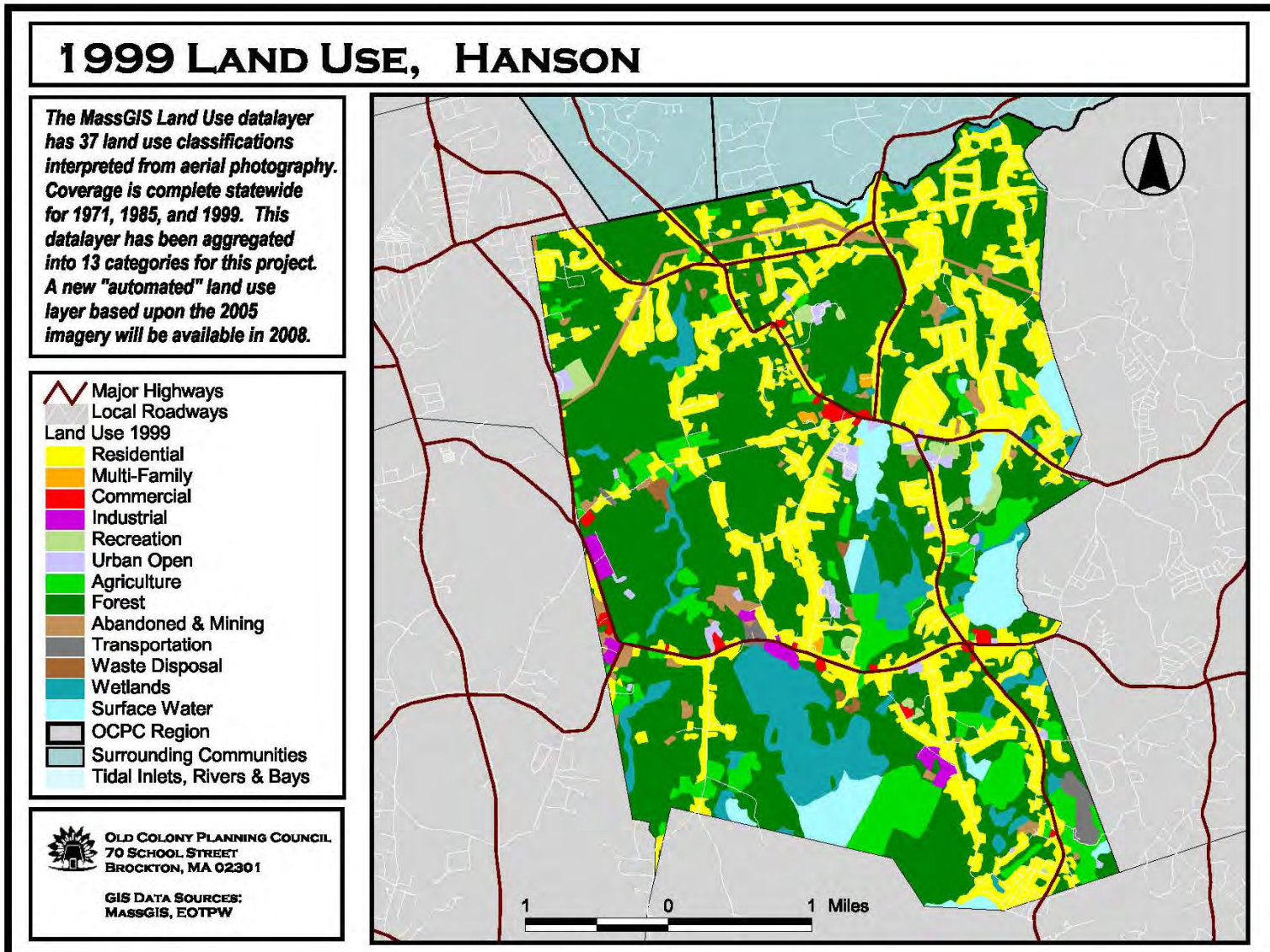

Kingston Land Use 1971

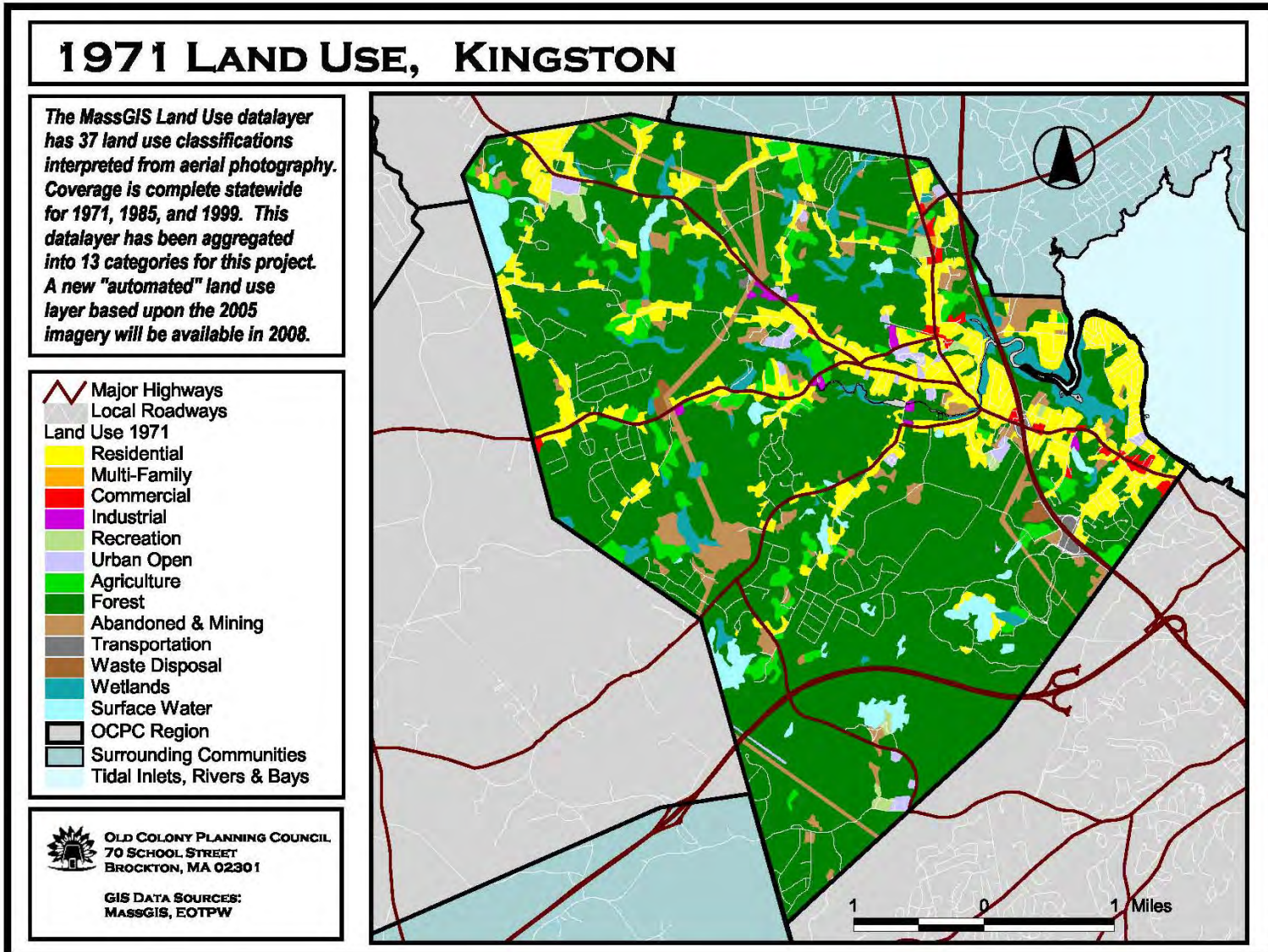

Kingston Land Use 1985

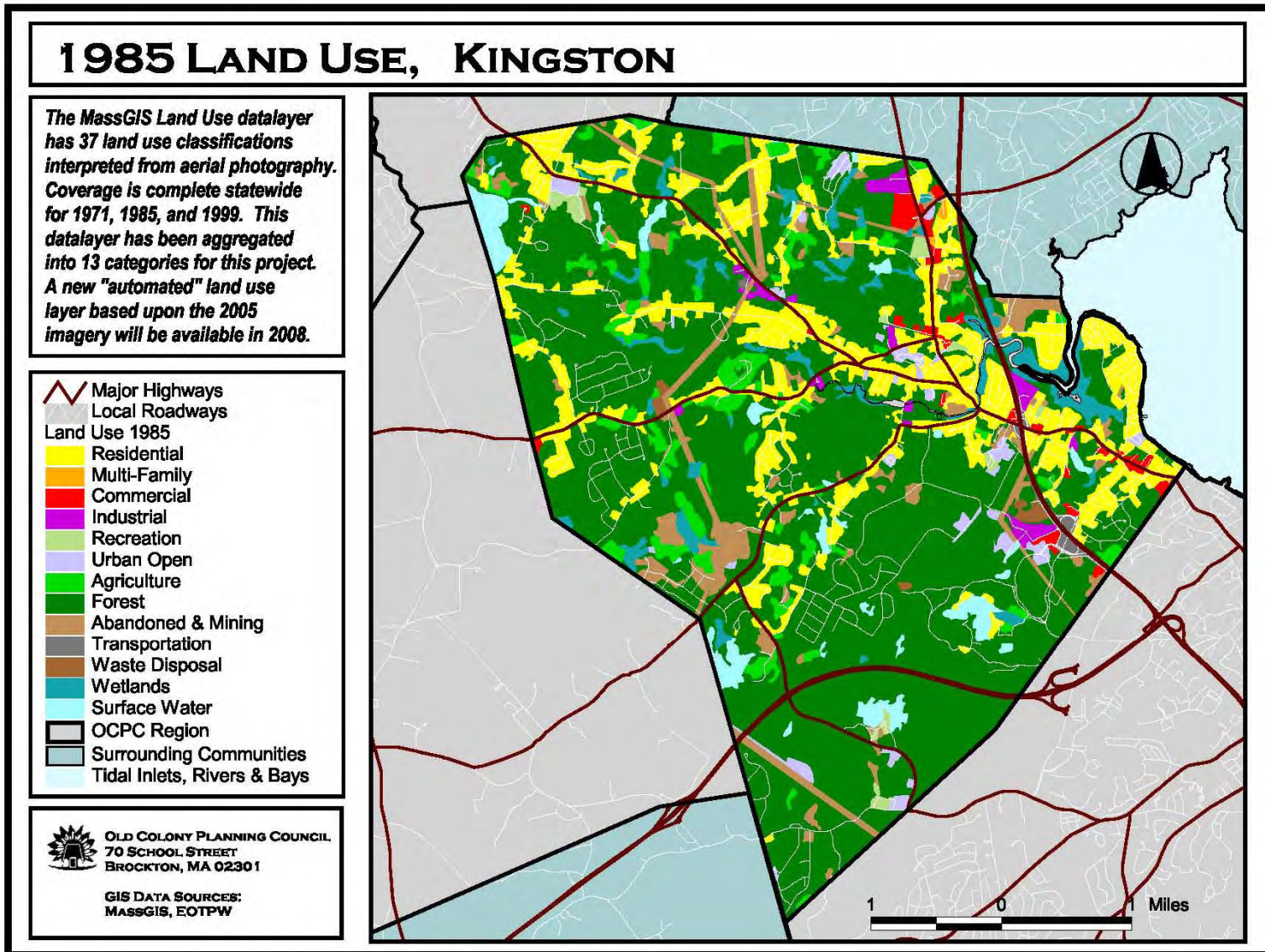

Kingston Land Use 1999

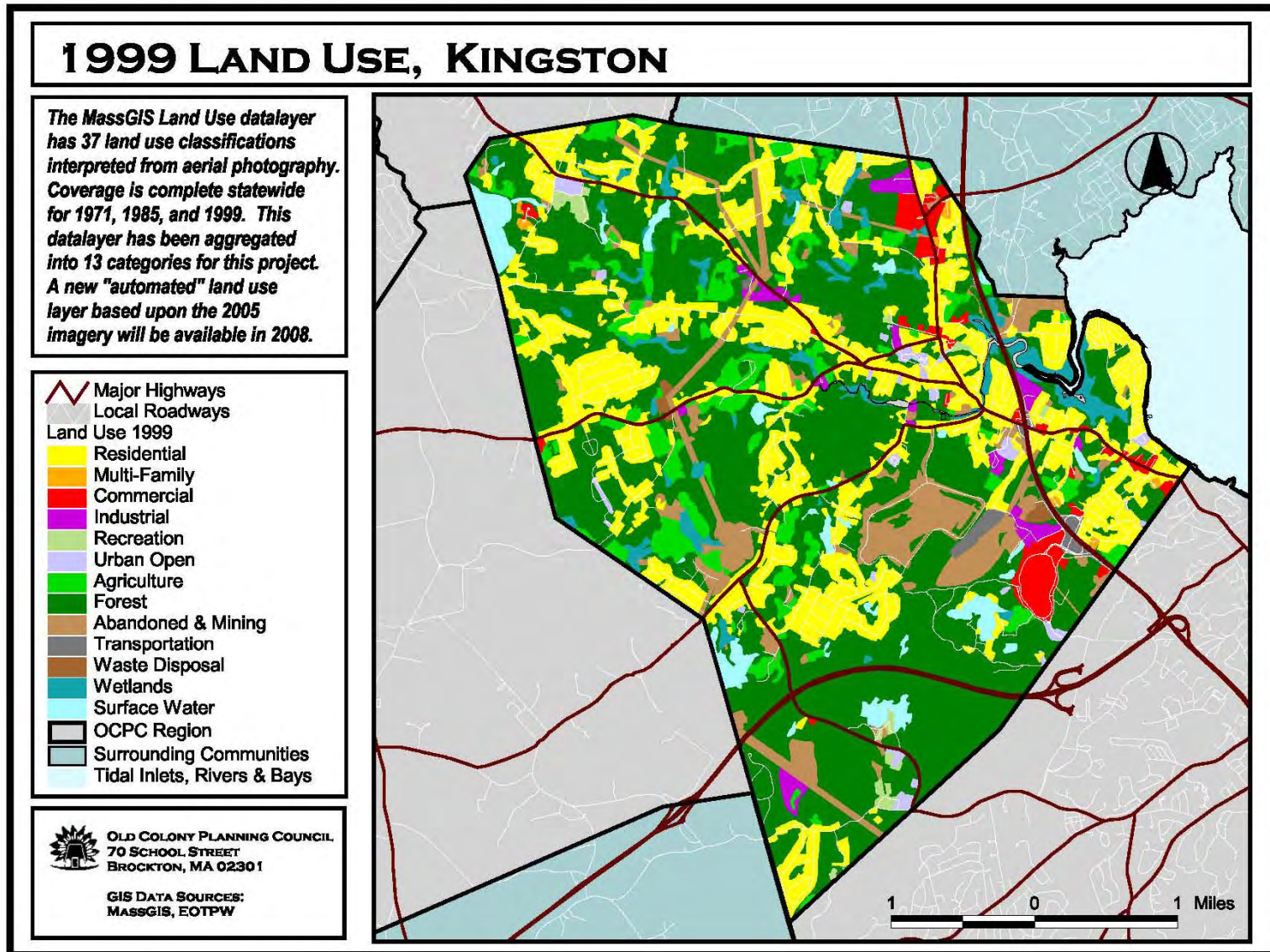

Pembroke Land Use 1971

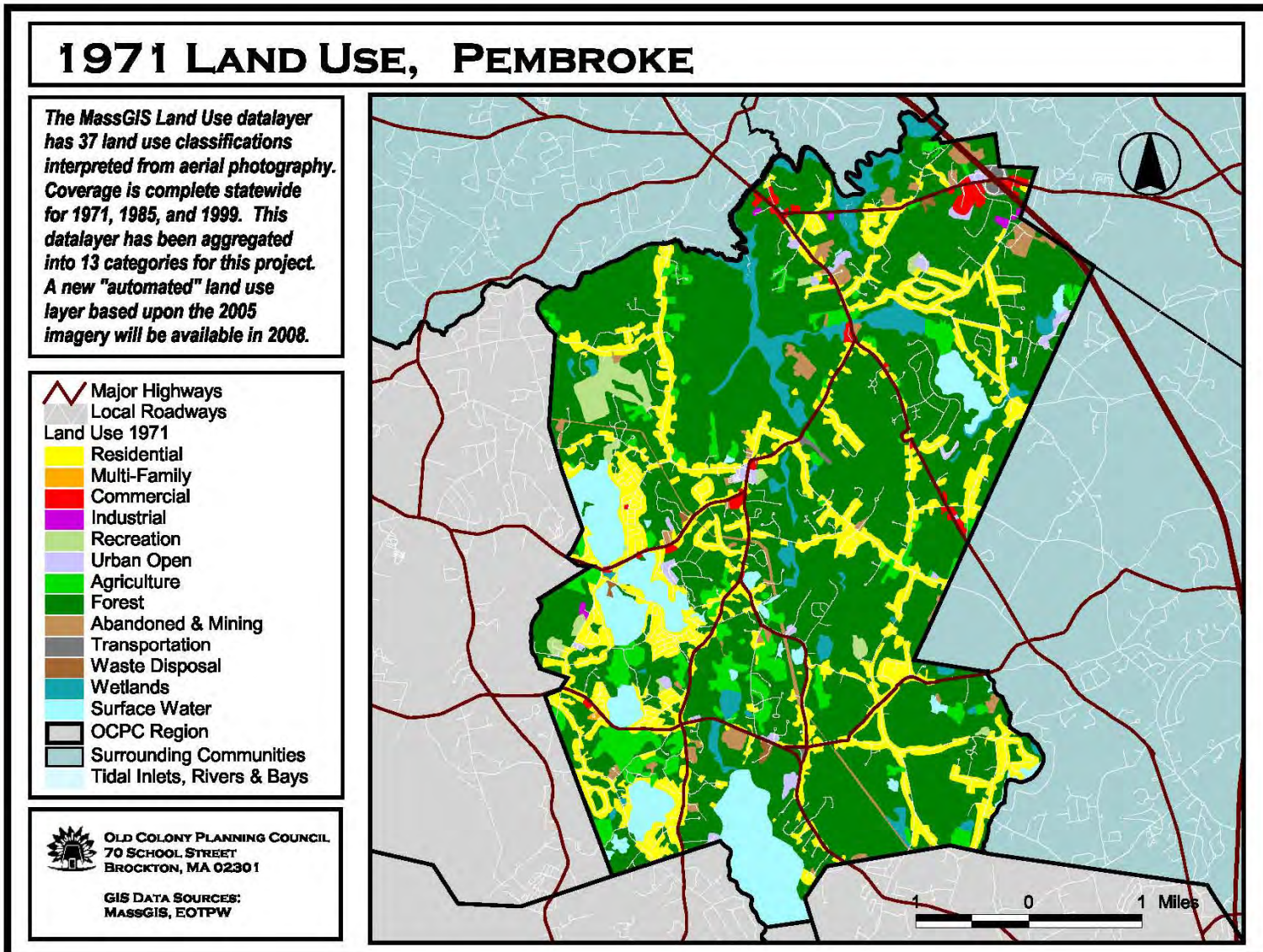

Pembroke Land Use 1985

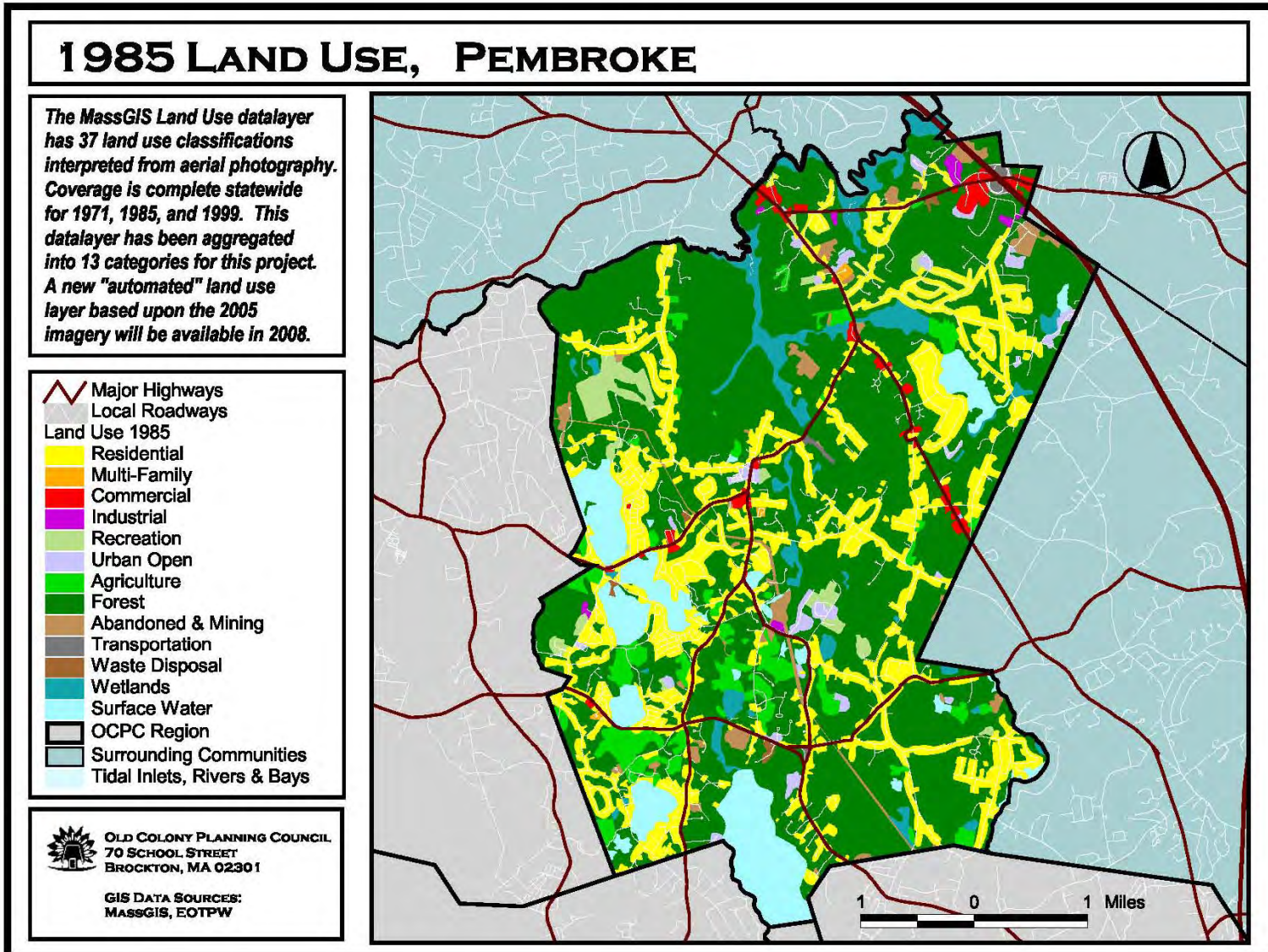

Pembroke Land Use 1999

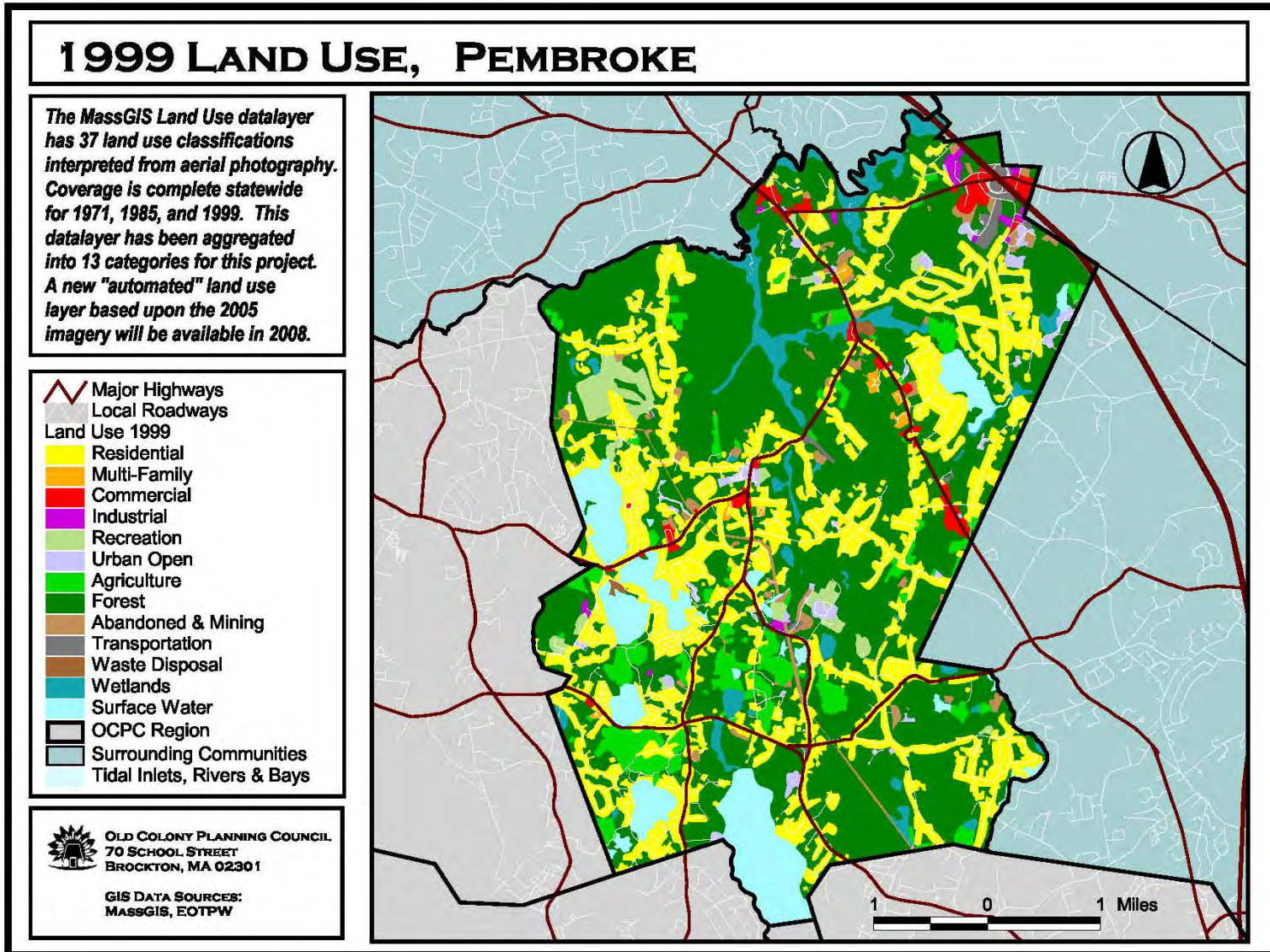

Plymouth Land Use 1971

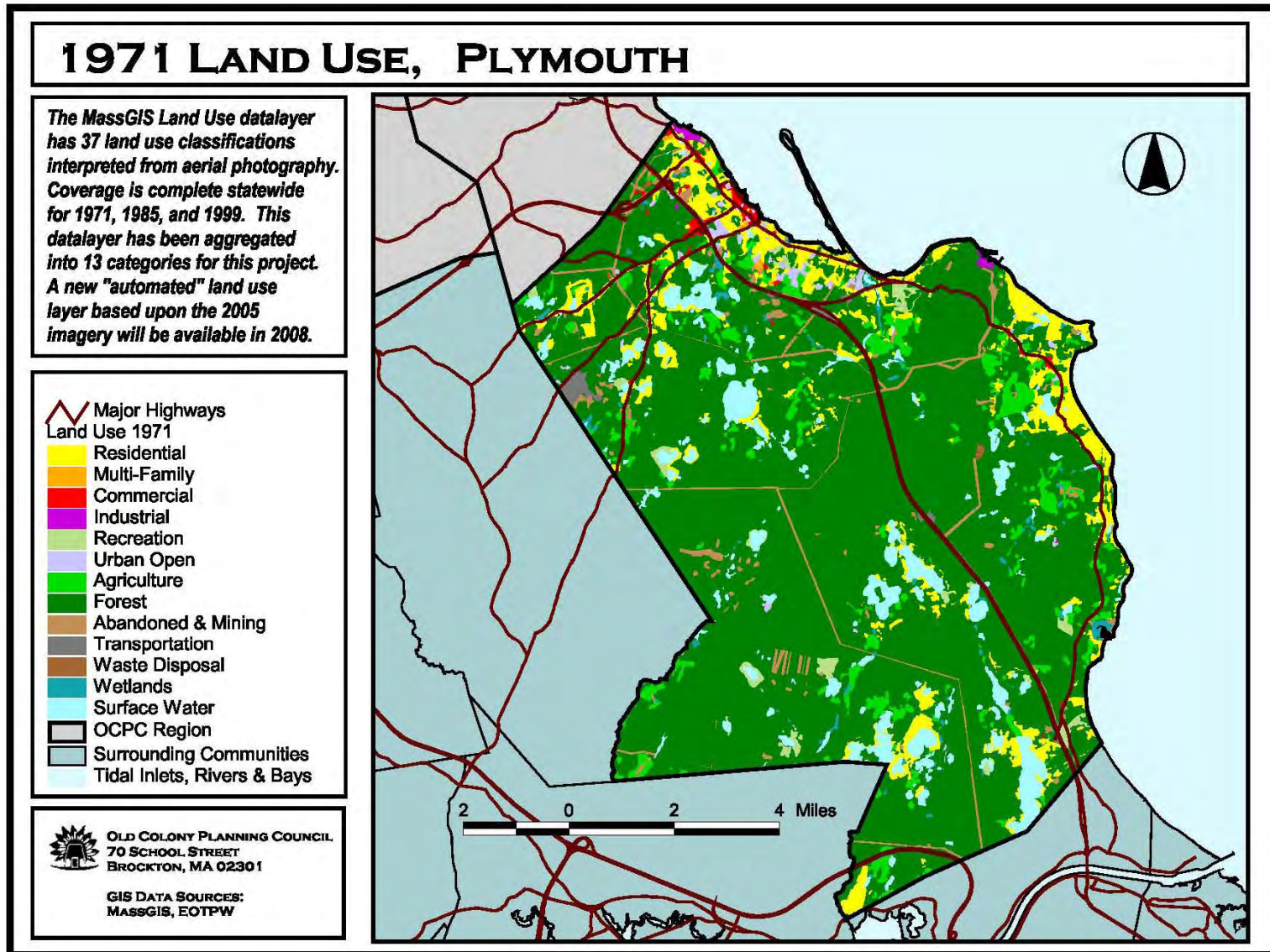

Plymouth Land Use 1985

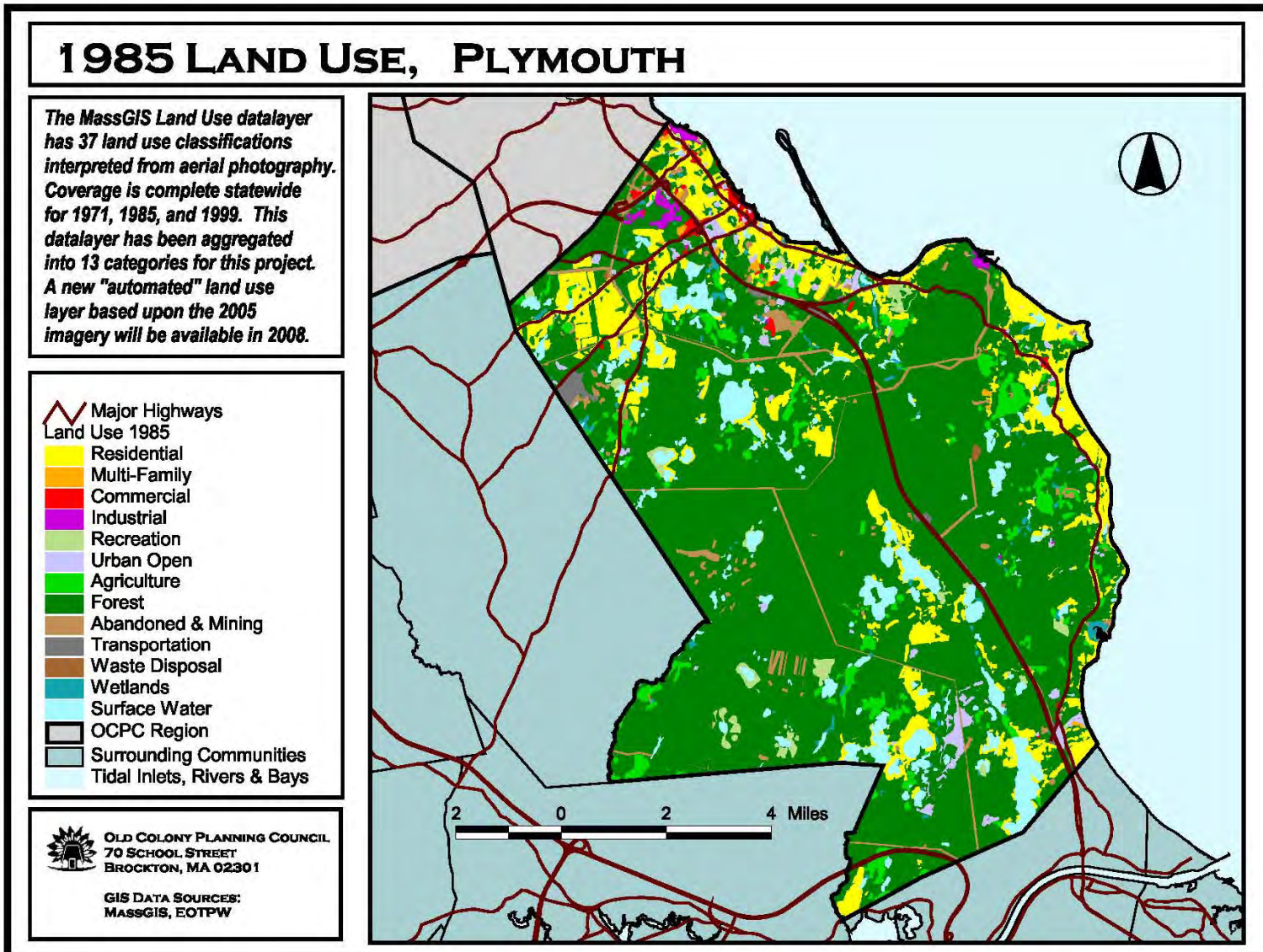

Plymouth Land Use 1999

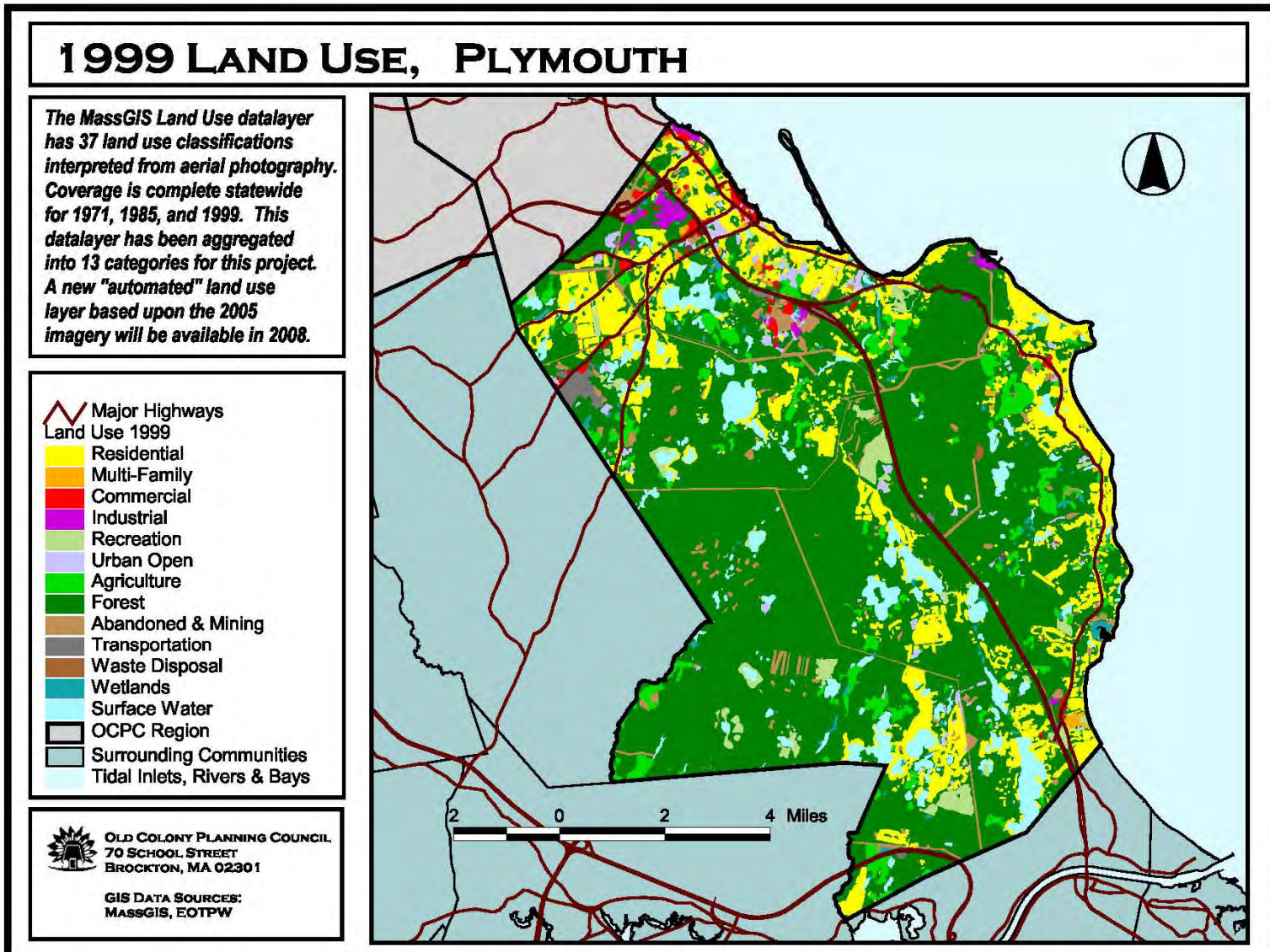

Plympton Land Use 1971

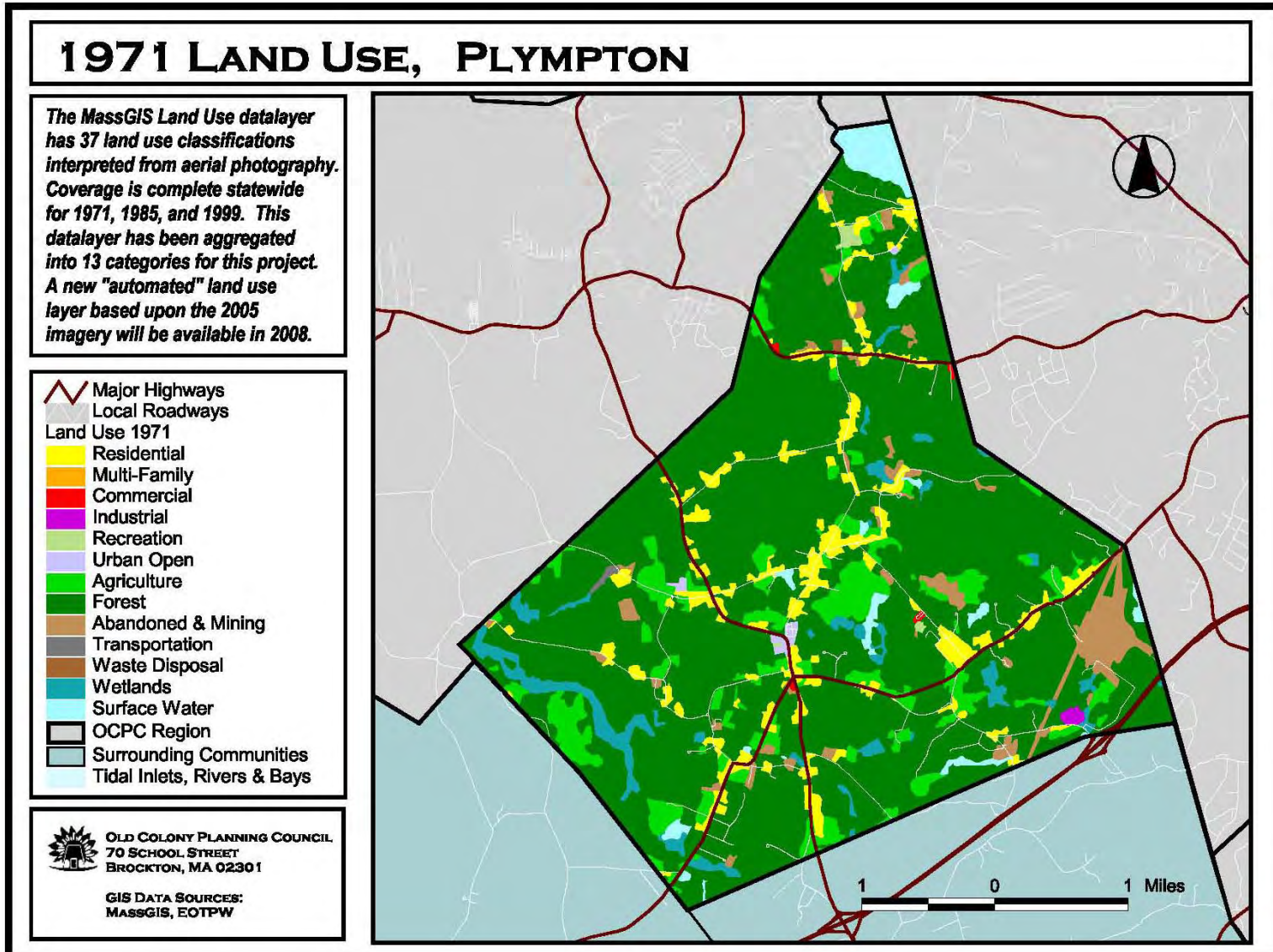

Plympton Land Use 1985

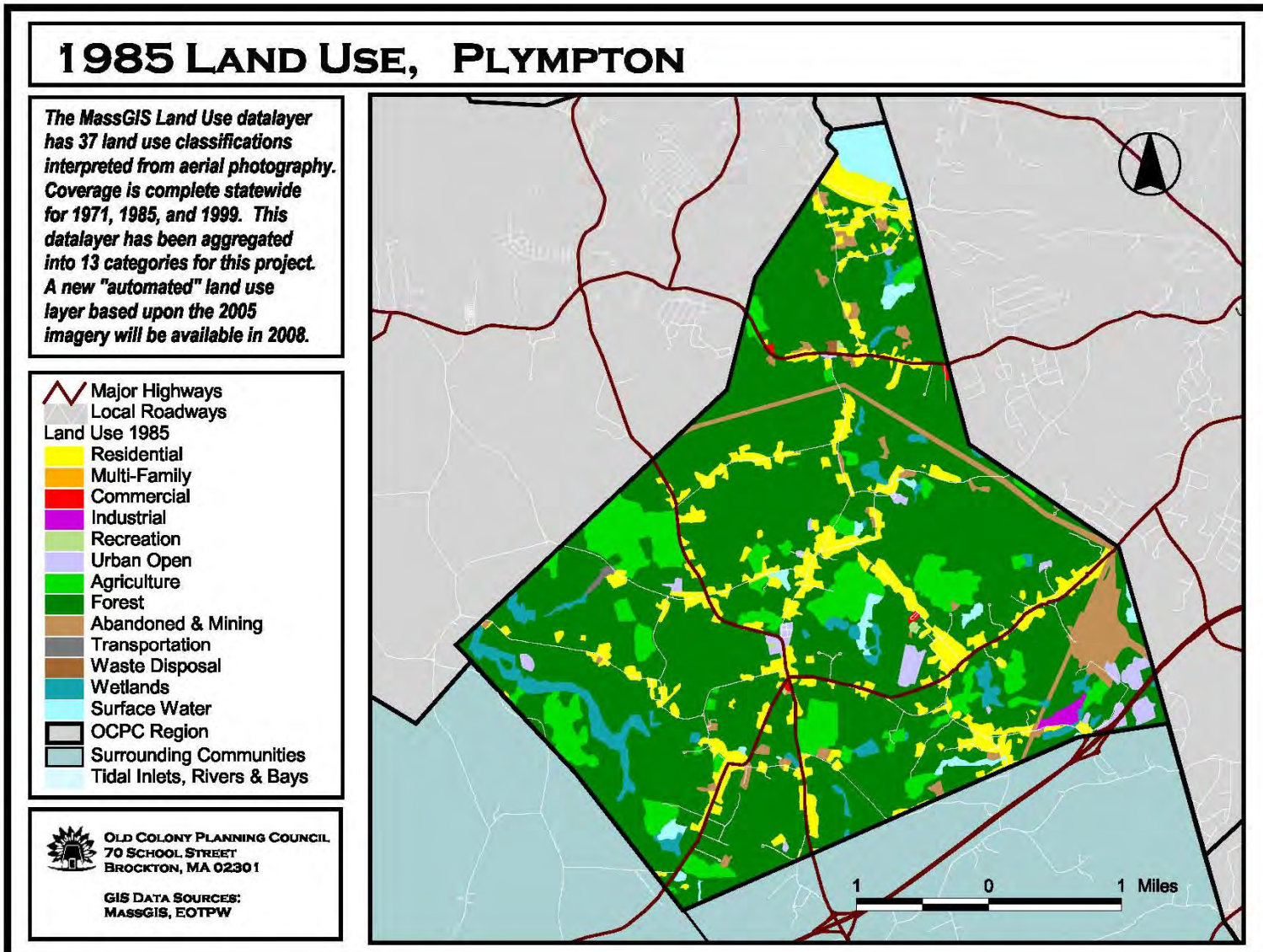

Plympton Land Use 1999

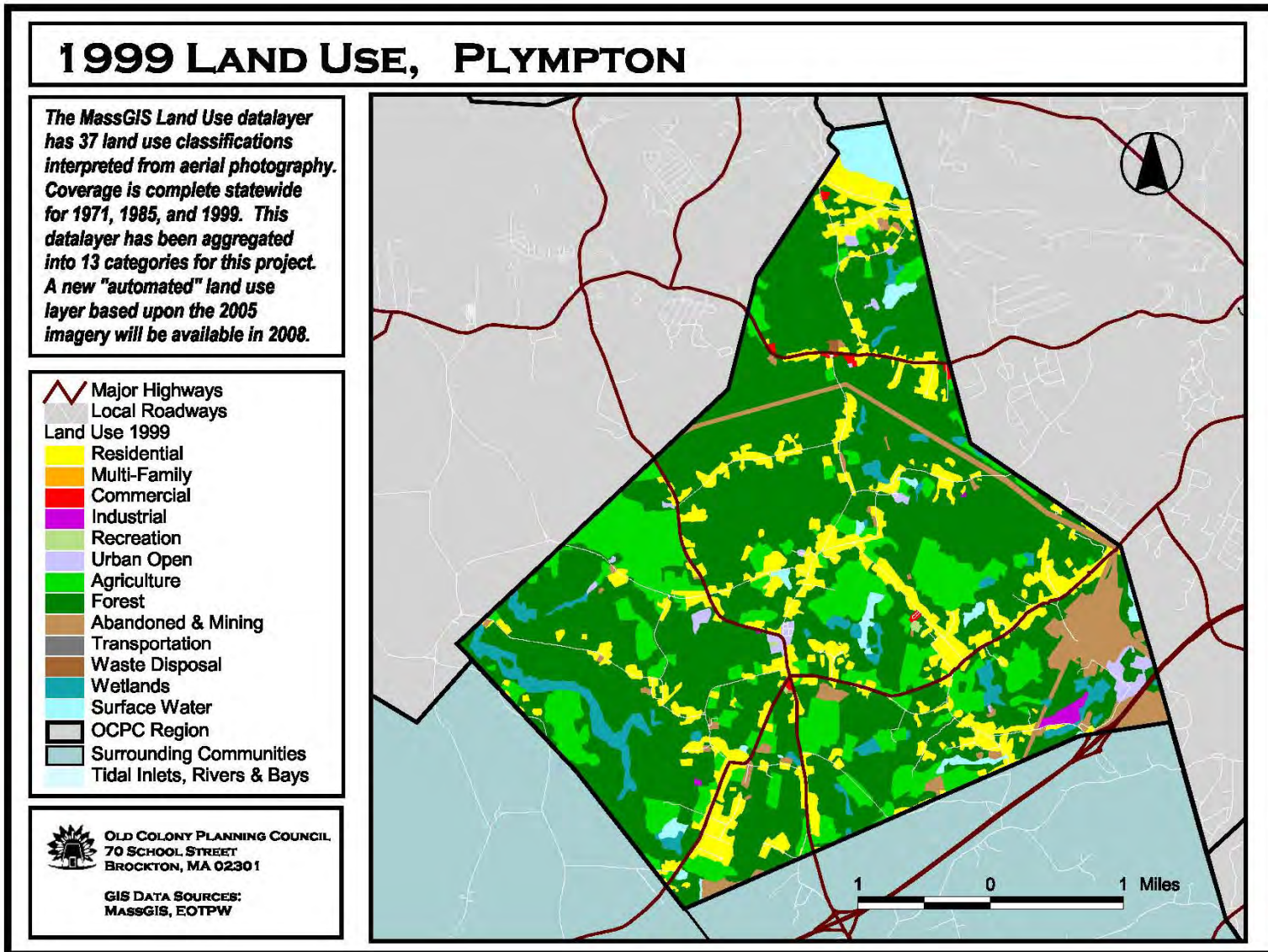

Stoughton Land Use 1971

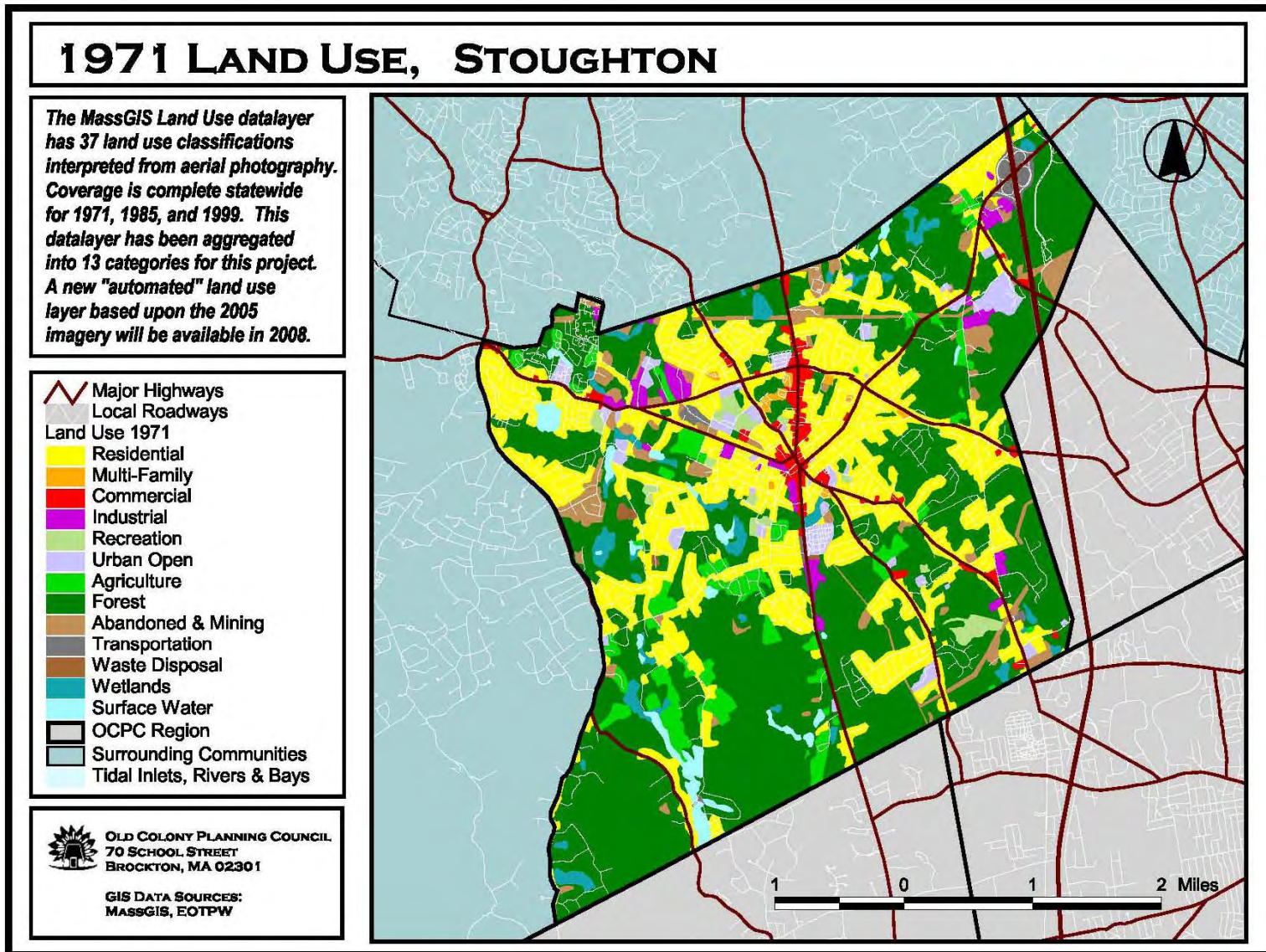

Stoughton Land Use 1985

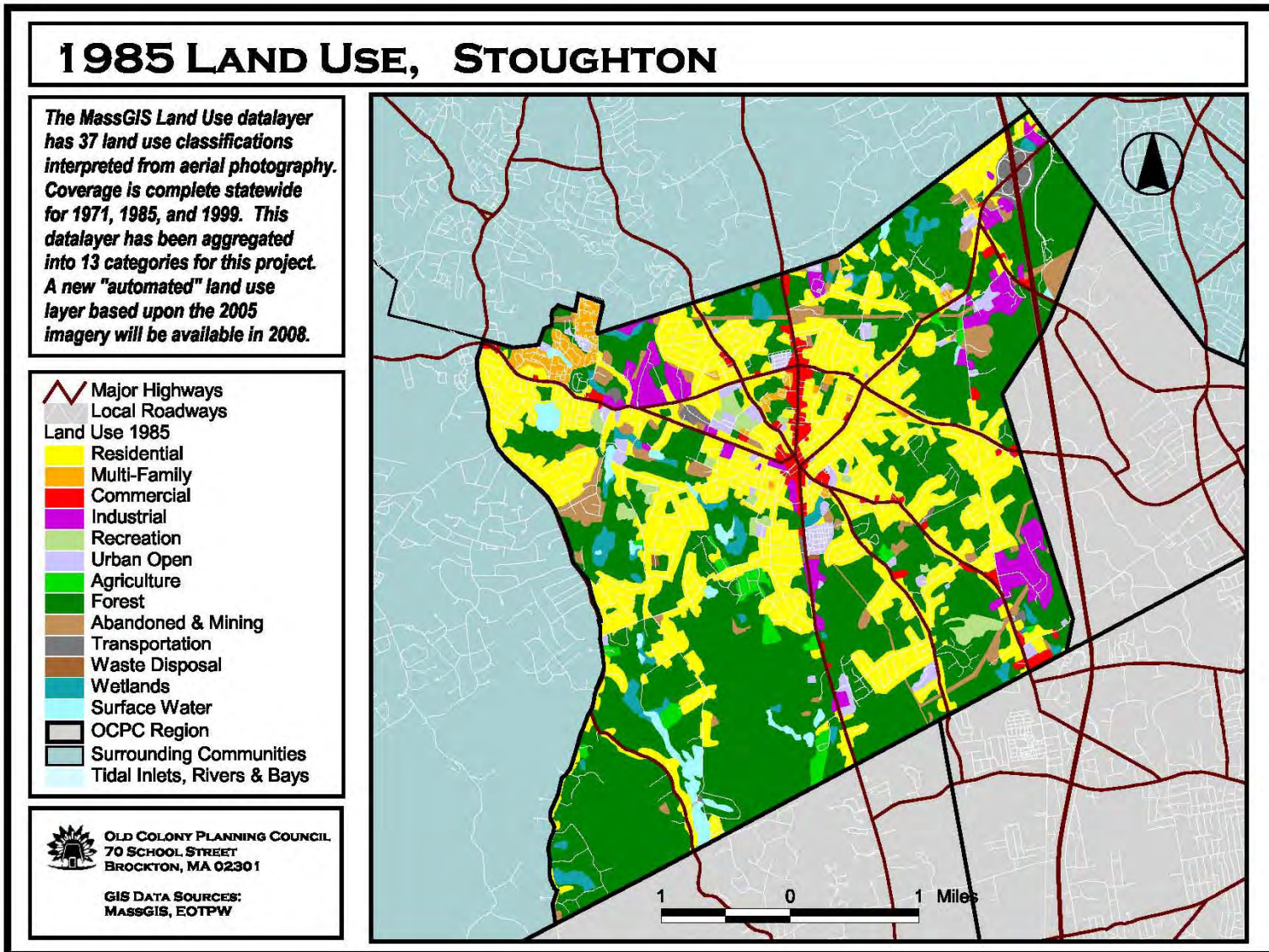

Stoughton Land Use 1999

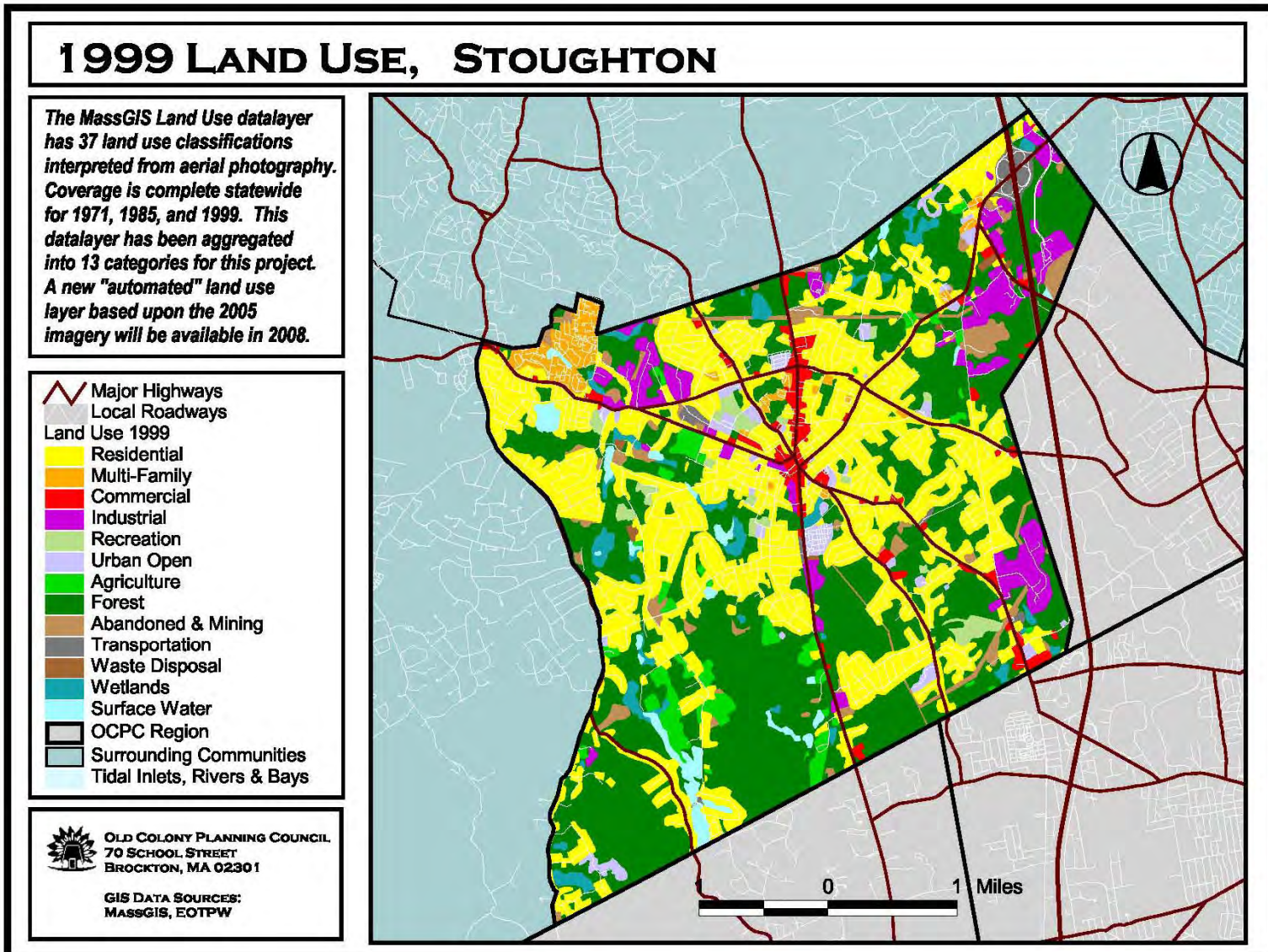

West Bridgewater Land Use 1971

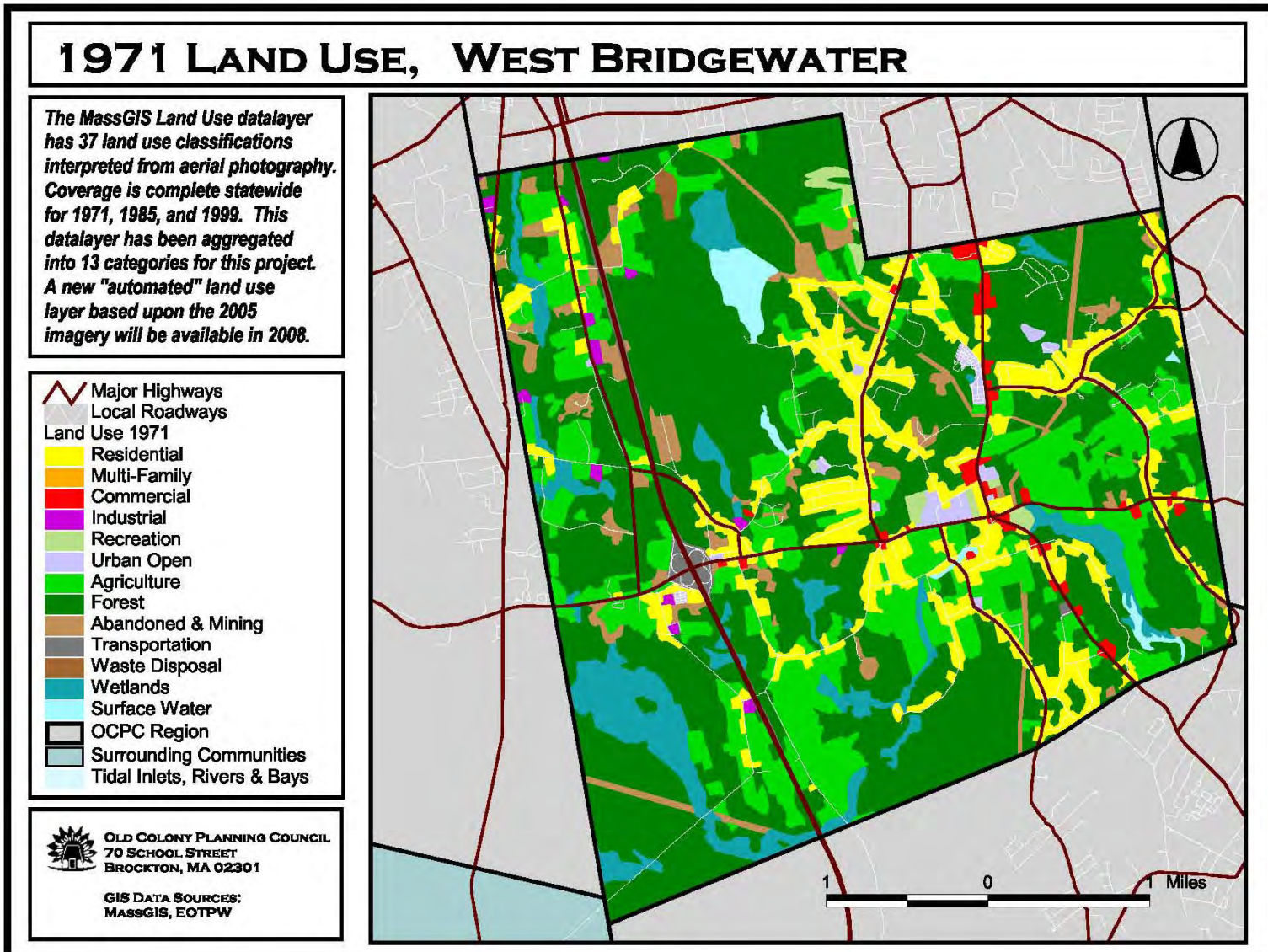

West Bridgewater Land Use 1985

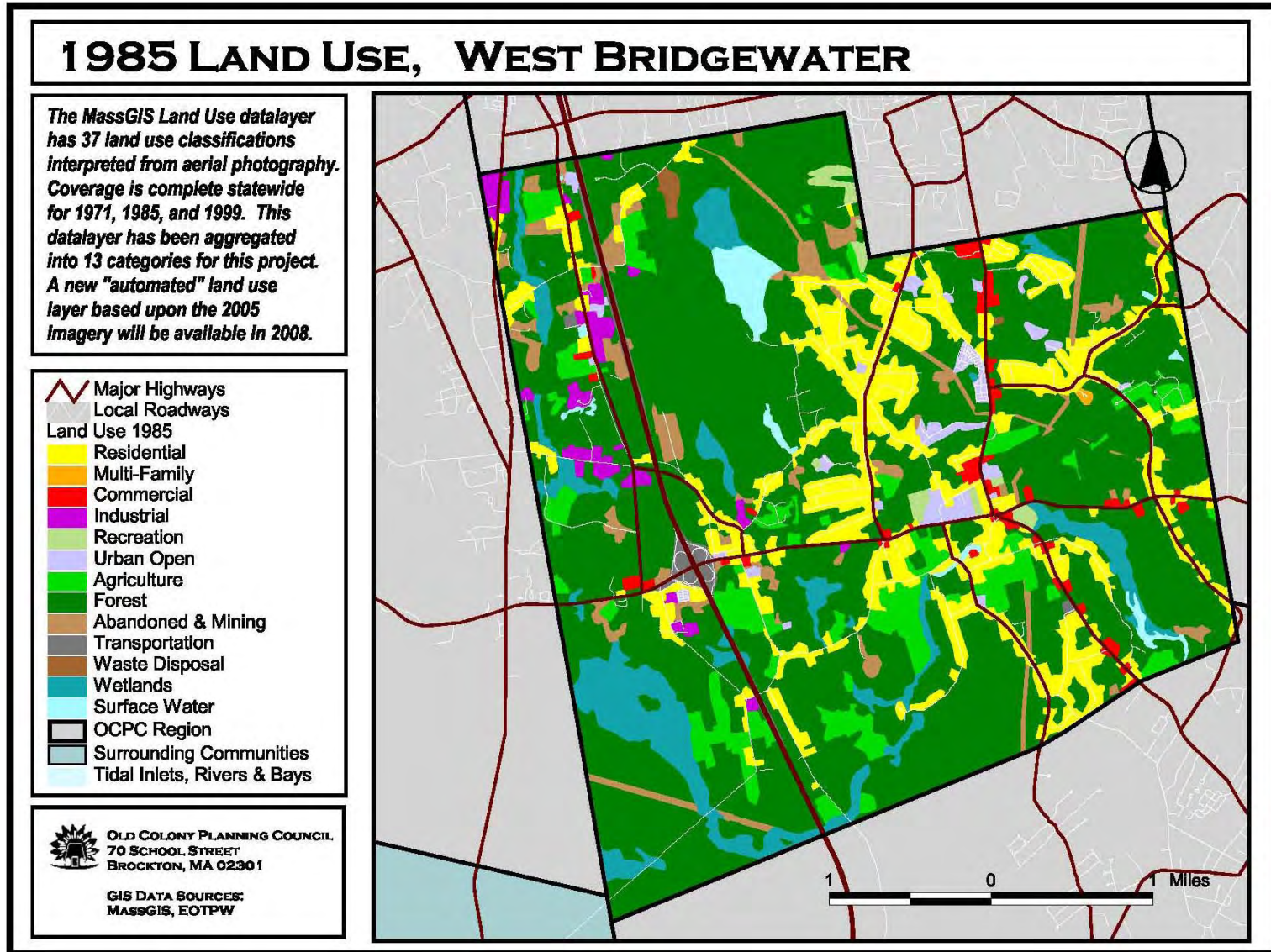

West Bridgewater Land Use 1999

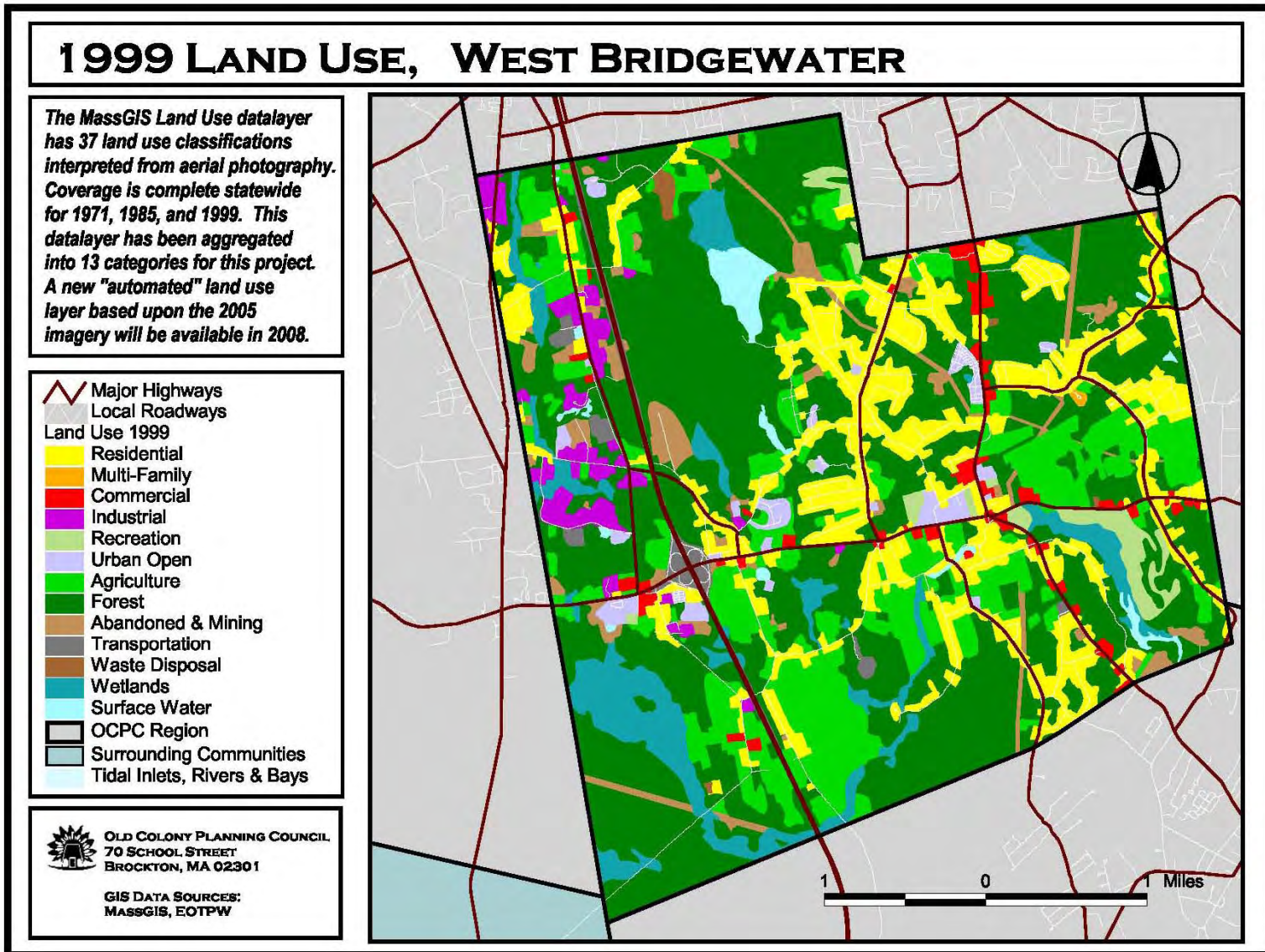

Whitman Land Use 1971

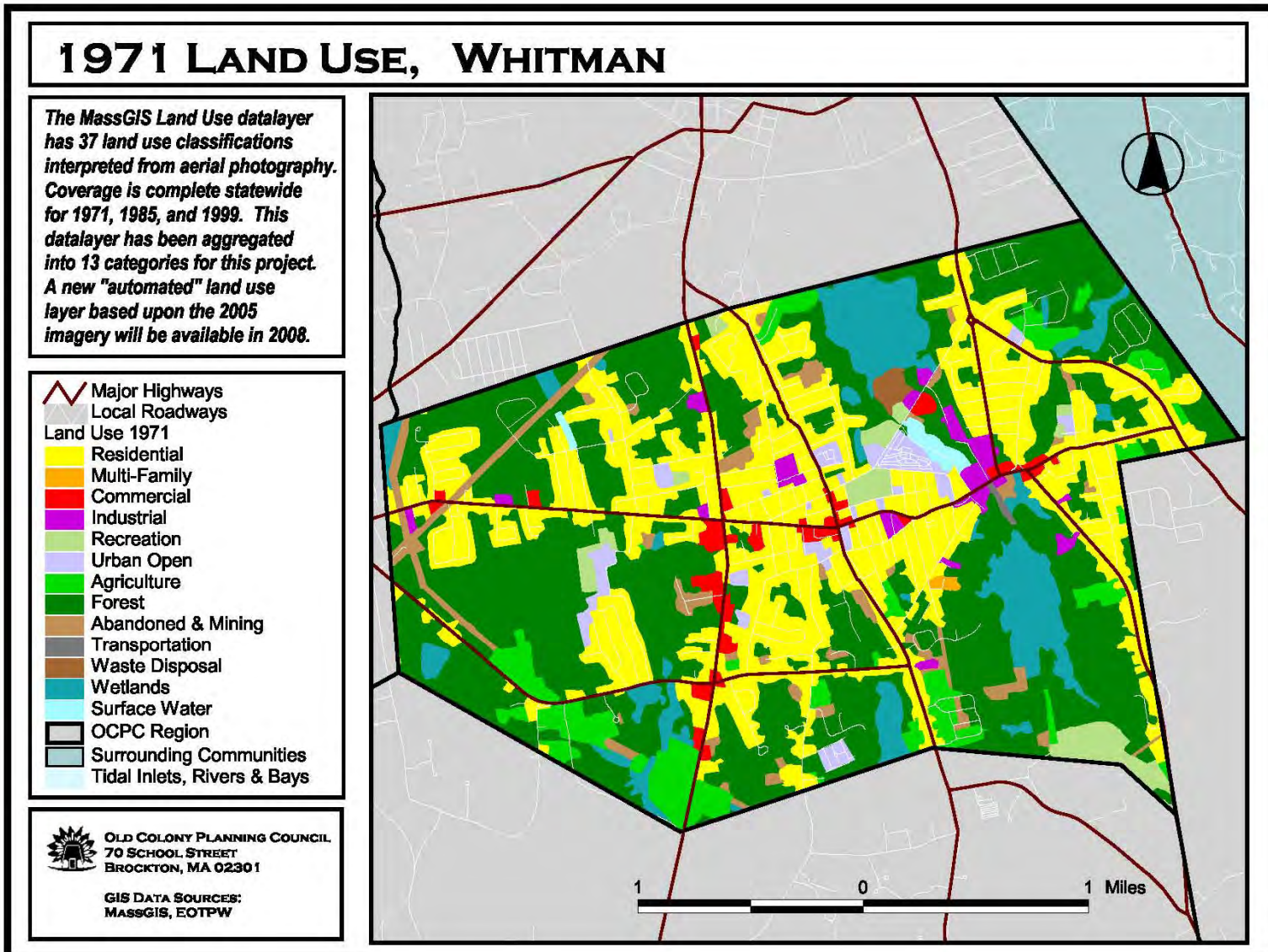

Whitman Land Use 1985

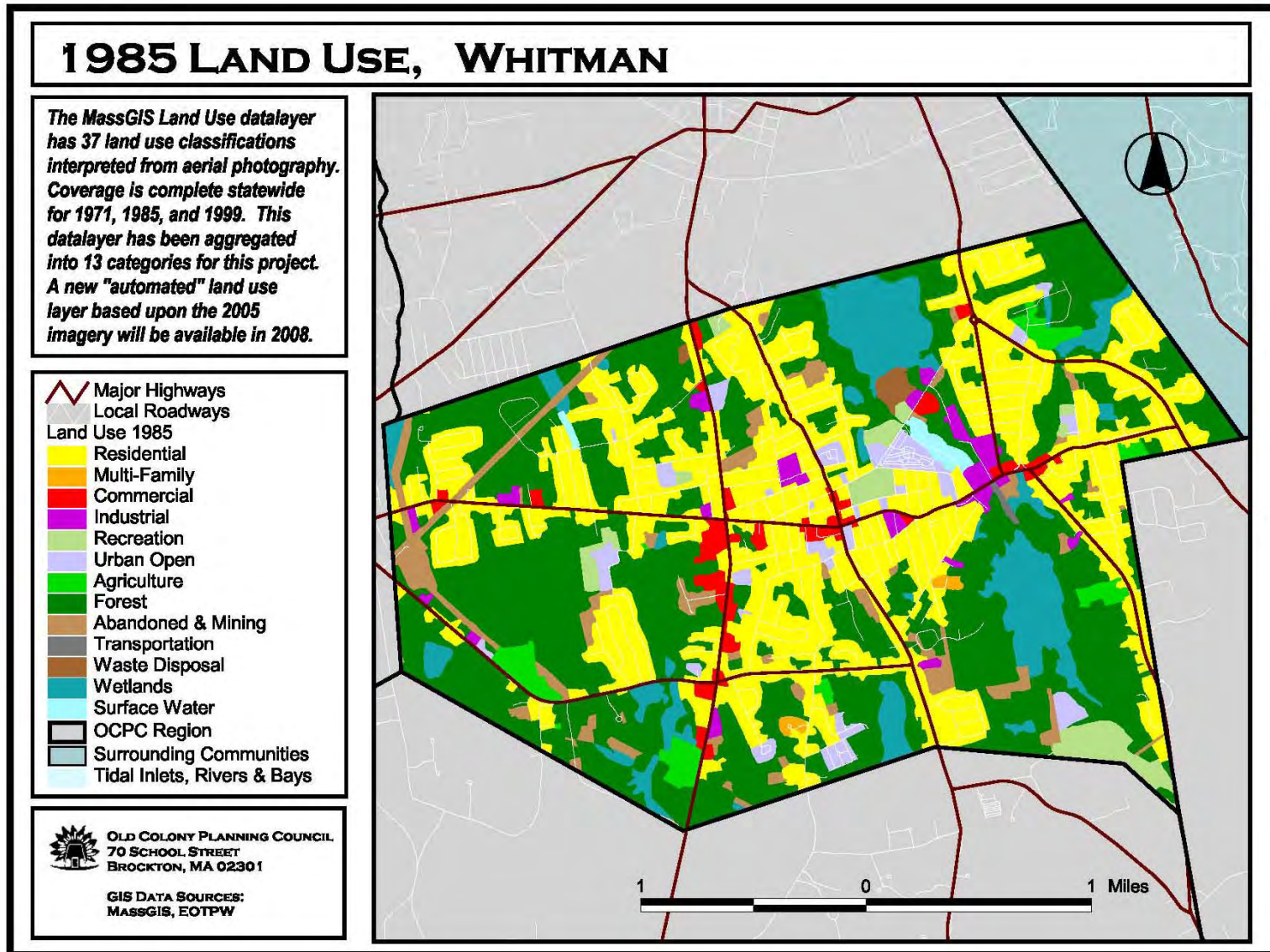

Whitman Land Use 1999

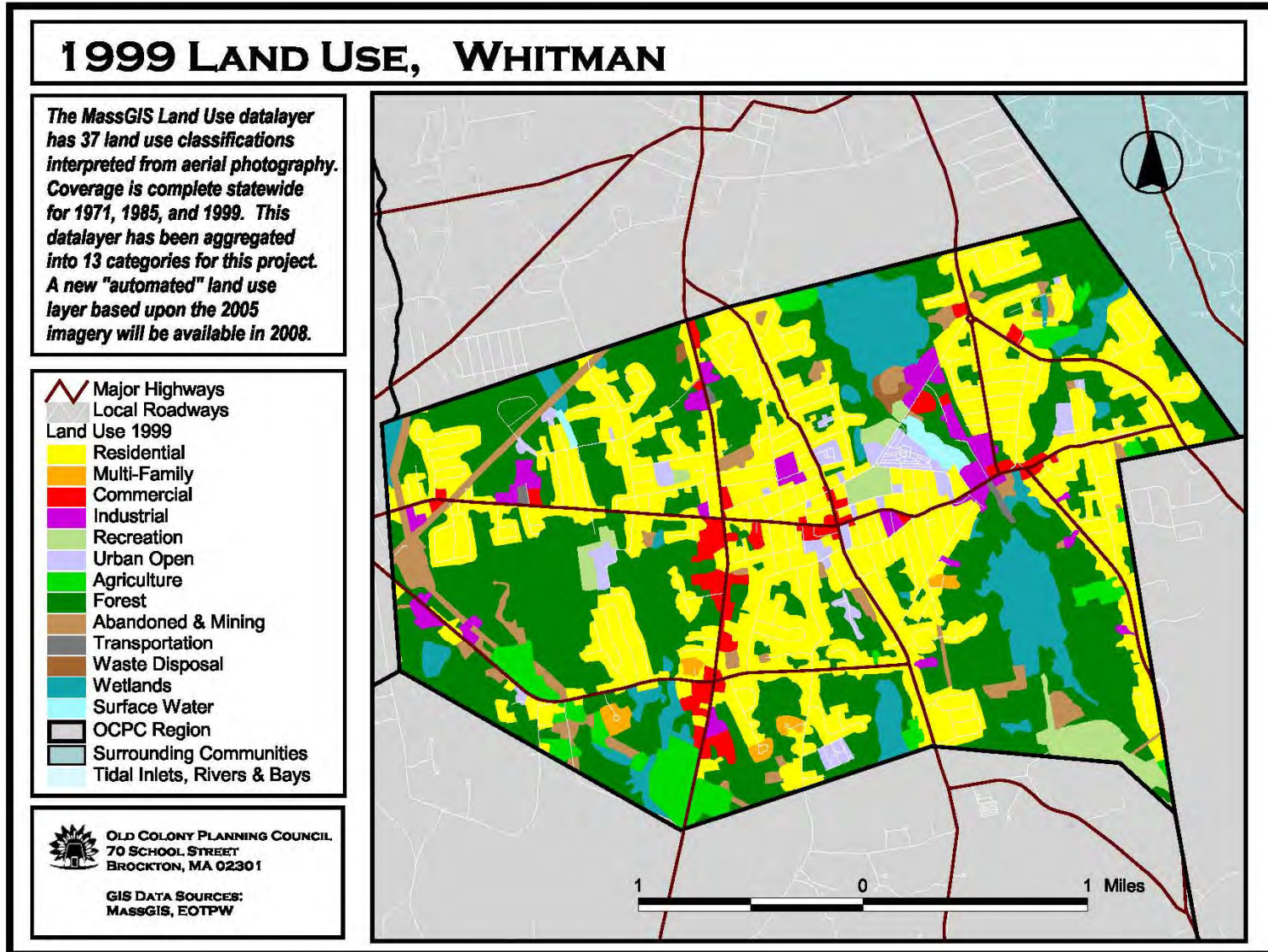

Land Use

| Area in Acres for 21 categories of Massachusetts Land Use / Cover from MassGIS Air Photo Interpretations | | | | | | | | | | |
|--|-----------------|-----------------|------------------|------------------|------------------|------------------|--------------------------------|------------------|------------------|-------------------|
| City/Town Name | Abington | Avon | Bridgewater | Brockton | East Bridgewater | Easton | Halifax | Hanson | Kingston | OCPC SubTotal |
| Year of Photography | 1999 | 1999 | 1999 | 1999 | 1999 | 1999 | 1999 | 1999 | 1999 | 1999 |
| Categories | | | | | | | | | | |
| Cropland | 88.54 | 0.00 | 1,482.22 | 96.09 | 533.19 | 360.19 | 1,126.67 | 154.60 | 64.74 | 3,906.24 |
| Pasture | 21.07 | 5.00 | 618.58 | 38.49 | 233.16 | 576.46 | 158.51 | 51.62 | 80.06 | 1,782.95 |
| Forest | 2,998.99 | 1,106.79 | 8,115.33 | 2,685.19 | 5,500.75 | 10,121.42 | 4,945.68 | 4,877.42 | 6,072.72 | 46,424.29 |
| Non-Forested Wetland | 94.83 | 35.08 | 459.42 | 129.74 | 450.40 | 522.10 | 593.10 | 695.00 | 293.49 | 3,273.16 |
| Mining, Sand, & Gravel | 10.70 | 20.63 | 131.86 | 21.99 | 121.24 | 36.28 | 8.60 | 15.60 | 407.48 | 774.38 |
| Open Land | 230.40 | 87.70 | 712.50 | 583.96 | 626.31 | 443.60 | 498.30 | 197.80 | 491.13 | 3,871.70 |
| Recreation, Participation | 122.40 | 11.03 | 307.23 | 526.50 | 155.09 | 316.72 | 160.83 | 80.17 | 66.88 | 1,746.85 |
| Recreation, Spectator | 0.00 | 0.00 | 0.00 | 78.56 | 0.00 | 0.00 | 5.59 | 0.00 | 6.30 | 90.45 |
| Recreational Beaches, Marinas | 0.00 | 0.00 | 6.02 | 2.67 | 2.29 | 22.27 | 0.00 | 1.41 | 1.06 | 35.72 |
| Residential, Multi - Family | 44.70 | 17.31 | 152.81 | 329.55 | 32.91 | 263.89 | 54.99 | 16.18 | 21.32 | 933.66 |
| Residential, High Density | 287.67 | 41.93 | 98.04 | 2,092.21 | 28.68 | 317.81 | 278.61 | 130.59 | 156.57 | 3,432.11 |
| Residential, Medium Density | 1,756.89 | 639.64 | 2,802.44 | 4,170.77 | 2,253.03 | 2,602.66 | 666.43 | 1,532.19 | 1,180.47 | 17,604.52 |
| Residential, Low Density | 151.17 | 115.93 | 1,590.28 | 272.27 | 572.93 | 1,866.25 | 803.21 | 951.00 | 1,542.01 | 7,865.05 |
| Salt Marsh | 0.00 | 0.00 | 0.00 | 0.00 | 0.00 | 0.00 | 0.00 | 0.00 | 111.45 | 111.45 |
| Commercial | 216.49 | 117.52 | 156.79 | 1,055.24 | 123.65 | 263.80 | 69.83 | 69.30 | 272.32 | 2,344.94 |
| Industrial | 92.46 | 328.84 | 194.78 | 614.33 | 84.77 | 241.02 | 3.97 | 84.90 | 153.68 | 1,798.75 |
| Urban Open | 144.44 | 43.78 | 416.41 | 708.02 | 129.99 | 361.07 | 66.54 | 114.02 | 125.35 | 2,109.62 |
| Transportation | 92.07 | 171.18 | 225.56 | 220.12 | 2.91 | 17.87 | 4.05 | 59.70 | 150.84 | 944.30 |
| Waste Disposal | 0.00 | 3.53 | 69.15 | 56.37 | 61.95 | 9.46 | 10.86 | 22.04 | 26.96 | 260.32 |
| Open Water | 155.62 | 151.05 | 563.12 | 89.61 | 162.74 | 275.98 | 803.15 | 480.74 | 331.30 | 3,013.31 |
| Orchard, Nursery, Cranberry Bog | 1.47 | 6.17 | 77.55 | 22.69 | 158.74 | 90.87 | 253.30 | 529.13 | 587.30 | 1,727.22 |
| Not Classified | 0.00 | 0.00 | 0.00 | 0.00 | 0.00 | 0.00 | 0.00 | 0.00 | 0.00 | 0.00 |
| City/Town Totals | 6,509.91 | 2,903.11 | 18,180.09 | 13,794.37 | 11,234.73 | 18,709.72 | 10,512.22 | 10,063.41 | 12,143.43 | 104,050.99 |
| | 2.97% | 1.32% | 8.28% | 6.29% | 5.12% | 8.53% | 4.79% | 4.59% | 5.53% | 47.42% |
| | | | | | | | OCPC Total from Following Page | | | 219,437.80 |

Source: Mass GIS Air Photo Interpretation of 1999 OrthoPhotos
 Updated 01/07/2008 SJM

Land Use, cont'd

| Area in Acres for 21 categories of Massachusetts Land Use / Cover from MassGIS Air Photo Interpretations | | | | | | | | | |
|--|------------------------------|------------------|------------------|-----------------|------------------|------------------|-----------------|-------------------|-----------------------------|
| City/Town Name | Sub Total from previous page | Pembroke | Plymouth | Plympton | Stoughton | West Bridgewater | Whitman | OCPC Totals | Percent of OCPC by Land Use |
| Year of Photography | | 1999 | 1999 | 1999 | 1999 | 1999 | 1999 | 1999 | 1999 |
| Categories | | | | | | | | | |
| Cropland | 3,906.24 | 81.69 | 437.64 | 313.69 | 83.67 | 1,170.23 | 77.49 | 6,070.65 | 2.77% |
| Pasture | 1,782.95 | 72.04 | 177.76 | 278.91 | 184.59 | 357.95 | 56.62 | 2,910.82 | 1.33% |
| Forest | 46,424.29 | 7,284.71 | 40,929.64 | 5,689.01 | 4,158.32 | 4,567.52 | 1,601.39 | 110,654.88 | 50.43% |
| Non-Forested Wetland | 3,273.16 | 560.52 | 409.02 | 323.72 | 224.11 | 674.01 | 345.45 | 5,809.99 | 2.65% |
| Mining, Sand, & Gravel | 774.38 | 17.64 | 418.85 | 267.09 | 67.97 | 11.32 | 0.00 | 1,557.25 | 0.71% |
| Open Land | 3,871.70 | 274.33 | 1,974.24 | 207.52 | 300.00 | 364.88 | 187.60 | 7,180.27 | 3.27% |
| Recreation, Participation | 1,746.85 | 264.94 | 1,338.76 | 6.98 | 129.45 | 171.78 | 99.75 | 3,758.51 | 1.71% |
| Recreation, Spectator | 90.45 | 0.00 | 0.00 | 0.00 | 0.00 | 1.64 | 0.00 | 92.09 | 0.04% |
| Recreational Beaches, Marinas | 35.72 | 1.17 | 171.20 | 0.00 | 0.00 | 0.00 | 0.00 | 208.09 | 0.09% |
| Residential, Multi - Family | 933.66 | 57.97 | 212.67 | 0.00 | 217.72 | 4.32 | 28.45 | 1,454.79 | 0.66% |
| Residential, High Density | 3,432.11 | 116.79 | 461.72 | 0.00 | 240.89 | 57.92 | 141.28 | 4,450.71 | 2.03% |
| Residential, Medium Density | 17,604.52 | 2,377.91 | 6,439.13 | 46.88 | 2,813.49 | 1,131.99 | 1,396.74 | 31,810.66 | 14.50% |
| Residential, Low Density | 7,865.05 | 1,601.58 | 3,276.04 | 1,251.19 | 773.06 | 531.47 | 136.50 | 15,434.89 | 7.03% |
| Salt Marsh | 111.45 | 0.00 | 266.36 | 0.00 | 0.00 | 0.00 | 0.00 | 377.81 | 0.17% |
| Commercial | 2,344.94 | 225.44 | 587.04 | 21.50 | 273.80 | 180.83 | 116.61 | 3,750.16 | 1.71% |
| Industrial | 1,798.75 | 61.87 | 422.44 | 23.28 | 522.75 | 241.75 | 111.72 | 3,182.56 | 1.45% |
| Urban Open | 2,109.62 | 192.47 | 745.76 | 108.27 | 210.66 | 177.33 | 96.45 | 3,640.56 | 1.66% |
| Transportation | 944.30 | 130.08 | 1,088.16 | 0.00 | 127.00 | 193.57 | 8.51 | 2,491.62 | 1.14% |
| Waste Disposal | 260.32 | 18.22 | 46.07 | 4.08 | 22.04 | 25.27 | 8.98 | 384.98 | 0.18% |
| Open Water | 3,013.31 | 1,187.59 | 4,148.87 | 233.49 | 177.70 | 145.26 | 21.34 | 8,927.56 | 4.07% |
| Orchard, Nursery, Cranberry Bog | 1,727.22 | 547.98 | 2,108.11 | 868.76 | 3.60 | 20.64 | 12.66 | 5,288.97 | 2.41% |
| Not Classified | 0.00 | 0.00 | 0.00 | 0.00 | 0.00 | 0.00 | 0.00 | 0.00 | 0.00% |
| City/Town Totals | 104,050.99 | 15,074.94 | 65,659.48 | 9,644.37 | 10,530.82 | 10,029.68 | 4,447.54 | 219,437.82 | 100.00% |
| City/Town % of OCPC by Area | 47.42% | 6.87% | 29.92% | 4.40% | 4.80% | 4.57% | 2.03% | 100.00% | |

Source: Mass GIS Air Photo Interpretation of 1999 OrthoPhotos
Updated 01/07/2008 SJM

Population Density and Growth Trends

| Community | Area | 1980 | | 1990 | | 2000 | | % Change | |
|--------------------|--------|---------|------------|---------|------------|---------|------------|-------------|-------------|
| | | Density | Population | Density | Population | Density | Population | 1980 - 1990 | 1990 - 2000 |
| Abington | 10.14 | 1,330 | 13,517 | 1,362 | 13,817 | 1,469 | 14,605 | 2.22% | 5.70% |
| Avon | 4.50 | 1,117 | 5,026 | 1,012 | 4,558 | 987 | 4,443 | -9.31% | -2.52% |
| Bridgewater | 28.14 | 611 | 17,202 | 755 | 21,249 | 916 | 25,185 | 23.53% | 18.52% |
| Brockton | 21.48 | 4,431 | 95,172 | 4,319 | 92,788 | 4,393 | 94,304 | -2.50% | 1.63% |
| East Bridgewater | 17.72 | 561 | 9,945 | 626 | 11,104 | 753 | 12,974 | 11.65% | 16.84% |
| Easton | 29.44 | 565 | 16,623 | 672 | 19,807 | 784 | 22,299 | 19.15% | 12.58% |
| Halifax | 19.25 | 286 | 5,513 | 339 | 6,526 | 465 | 7,500 | 18.37% | 14.92% |
| Hanson | 15.82 | 545 | 8,617 | 570 | 9,028 | 633 | 9,495 | 4.77% | 5.17% |
| Kingston | 19.03 | 387 | 7,362 | 475 | 9,045 | 636 | 11,780 | 22.86% | 30.24% |
| Pembroke | 23.26 | 580 | 13,487 | 625 | 14,544 | 775 | 16,927 | 7.84% | 16.38% |
| Plymouth | 103.20 | 348 | 35,913 | 441 | 45,608 | 536 | 51,701 | 27.00% | 13.36% |
| Plympton | 15.05 | 131 | 1,974 | 158 | 2,384 | 178 | 2,637 | 20.77% | 10.61% |
| Stoughton | 16.39 | 1,630 | 26,710 | 1,633 | 26,777 | 1,693 | 27,149 | 0.25% | 1.39% |
| West Bridgewater | 15.75 | 404 | 6,359 | 405 | 6,389 | 422 | 6,634 | 0.47% | 3.83% |
| Whitman | 6.99 | 1,936 | 13,534 | 1,894 | 13,240 | 1,996 | 13,882 | -2.17% | 4.85% |
| OCPC Region | 346.16 | 991 | 276,954 | 1,019 | 296,864 | 1,109 | 321,515 | 7.19% | 8.30% |

Area is measured in square miles

Density is measured in persons per square mile

Source: U.S. Census 2000, Mass. Institute for Social and Economic Research, Metropolitan Area Planning Council

Updated 01/07/2008 SJM

Residential Densities by Community ~ Recent and Projected

| Community | Land Area (Sq. Miles) | Population Per Square Mile (of Land Area) | | | | US Census 2000 Figures | | | | |
|------------------|--------------------------|---|--------------|----------------|--------------|------------------------|-----------------------|----------------|----------------------|-------------------|
| | | 1990 | 1990 Pop. | 2000 | 2000 Pop. | Single Family Units | Multi-Family Units | Total Units | Residential Acres | Units Per Acre |
| | | Population | Per Sq. Mile | Population | Per Sq. Mile | | | | | |
| Abington | 9.95 | 13,817 | 1,389 | 14,605 | 1,468 | 3,696 | 1,652 | 5,348 | 2,240 | 2.4 |
| Avon | 4.38 | 4,558 | 1,041 | 4,443 | 1,014 | 1,324 | 416 | 1,740 | 815 | 2.1 |
| Bridgewater | 27.49 | 21,249 | 773 | 25,185 | 916 | 5,148 | 2,496 | 7,644 | 4,644 | 1.6 |
| Brockton | 21.47 | 92,788 | 4,322 | 94,304 | 4,392 | 16,902 | 17,935 | 34,837 | 6,865 | 5.1 |
| East Bridgewater | 17.24 | 11,104 | 644 | 12,974 | 753 | 3,573 | 854 | 4,427 | 2,888 | 1.5 |
| Easton | 28.44 | 19,807 | 696 | 22,299 | 784 | 5,996 | 1,635 | 7,631 | 5,051 | 1.5 |
| Halifax | 15.87 | 6,526 | 411 | 7,500 | 473 | 2,670 | 171 | 2,841 | 1,803 | 1.6 |
| Hanson | 15.02 | 9,028 | 601 | 9,495 | 632 | 2,922 | 256 | 3,178 | 2,630 | 1.2 |
| Kingston | 15.53 | 9,045 | 582 | 11,780 | 759 | 3,907 | 618 | 4,525 | 2,900 | 1.6 |
| Pembroke | 21.85 | 14,544 | 666 | 16,927 | 775 | 5,506 | 391 | 5,897 | 4,154 | 1.4 |
| Plymouth | 96.48 | 45,608 | 473 | 51,701 | 536 | 17,251 | 3,999 | 21,250 | 10,390 | 2.0 |
| Plympton | 14.79 | 2,384 | 161 | 2,637 | 178 | 844 | 28 | 872 | 1,298 | 0.7 |
| Stoughton | 16.04 | 26,777 | 1,669 | 27,149 | 1,693 | 7,522 | 2,966 | 10,488 | 4,045 | 2.6 |
| West Bridgewater | 15.74 | 6,389 | 406 | 6,634 | 421 | 2,196 | 322 | 2,518 | 1,726 | 1.5 |
| Whitman | 6.96 | 13,240 | 1,902 | 13,882 | 1,995 | 3,434 | 1,670 | 5,104 | 1,703 | 3.0 |
| Region | 327.25 | 296,864 | 907 | 321,515 | 982 | 82,891 | 35,409 | 118,300 | 53,152 | 2.2 |

Source: 1990 & 2000 U.S. Census, 1999 McConnell Maps & Tables

*Single Family Units include Mobile Homes

Updated 1/08 SJM

Zoning Regulations, Abington

| Abington | | | | | | | | |
|----------|--|----------------------------|--------------------------------|----------------|---|---|----------------|--------------------------|
| District | Name | Minimum Lot Size (Sq. Ft.) | Single Family Detached Allowed | Duplex Allowed | Multi-Family (Townhouses or Apartments) | Multi-Family Maximum Density (Sq. Ft./Unit) | Maximum Height | Maximum Lot Coverage |
| R-20 | High Density Residential | 20,000 (1) | Y | SP | SP | 1-8 Units: 10,000/unit, 9 or more Units: 5,000/unit | 35 | 20% |
| R-30 | Medium Density Residential | 30,000 | Y | N | N | N/A | 35 | 25% |
| R-40 | Low Density Residential | 40,000 | Y | N | N | N/A | 35 | 25% |
| CBD | Central Business District | (1) | SP | SP | SP | | 40(2) | 60% (3) |
| GC | General Commercial | 8,000 | N | N | N | N/A | 40 | No Specific Restrictions |
| HC | Highway Commercial | 20,000(1) | N | SP | SP | 1-8: 10,000/unit, 9+: 5,000/unit | 40 | 60% |
| TC | Transitional Commercial | N/A | Y | SP | SP | N/A | 35 | 60% |
| TB | Technology Business | 20,000 | N | N | N | N/A | 60 | 60% |
| TOD | Transit Oriented Development | 10,000 (1) | N | N | SP | Residential units: 2,500 Commercial units: 2,000 | 35 | 60% or by SP |
| I | Industrial | 20,000 | N | N | N | N/A | 60 | 60% |
| MUPDD | Multi-Use Planned Development District | N/A (1) | SP | SP | SP | N/A | 40 (2,4) | 30% |
| FW | Flood Plain/Wetlands Protection | N/A (1) | SP | SP | SP | N/A | (5) | |
| WPD | Watershed Protection | N/A | SP | N/A | N/A | N/A | N/A | N/A |

**Y*: Permitted as of right in any district*
**SP*: Permitted as an exception only if Board of Appeals grants a Special Permit*
**N*: Not Permitted*
 Source: Abington Zoning By-Laws 2007
 Updated 1/2008 JRW

Zoning Regulation Footnotes ~ Abington

| Abington | |
|----------|---|
| (1) | 40,000 sq. ft. required for multi-unit development |
| (2) | Multi-units limited to 35' |
| (3) | More allowed in existing buildings or by special permit |
| (4) | Except by special permit |
| (5) | As per underlying district |

Source: Abington Zoning By-Laws 2007

Updated: 1/08 JW

Zoning Regulations, Avon

| Avon | | | | | | | | |
|----------|----------------------------------|----------------------------|--------------------------------|----------------|--|--|----------------|--------------------------|
| District | Name | Minimum Lot Size (Sq. Ft.) | Single Family Detached Allowed | Duplex Allowed | Multi-Family (Townhouse or Apartments) | Multi-Family Maximum Density (Sq.Ft./Unit) | Maximum Height | Maximum lot coverage (1) |
| R-25 | Residence - Suburban A | 25,000 | Y | Y | SP | 8 d.u.10,000,9-15 d.u. 5,000, 16+ 3,000 | 35 | 35% |
| R-40 | Residence - Suburban B | 40,000 | Y | Y | SP | as above | 35 | 35% |
| B | Business | 8,000 | N | N | SP | as above | 35 | 60% |
| I | Industrial | 40,000 | N | N | N | N/A | 40 | 60% |
| C | Commercial | 40,000 | N | N | N | N/A | 40 | 60% |
| WSPD | Water Supply Protection District | None | SP | SP | SP | N/A | N/A | No Specific Restrictions |

"Y": Permitted as of right in any district
 "SP": Permitted as an exception only if Board of Appeals grants a Special Permit
 "N": Not Permitted
 Source: Avon Zoning By-Laws 2007
 Updated 1/2008 JRW

Zoning Regulation Footnotes ~ Avon

| Avon | |
|-------|--------------------------------------|
| (1) | Maximum lot coverage "by structures" |

Source: Avon Zoning By-Laws 2007

Updated: 1/08 JW

Zoning Regulations, Bridgewater

| Bridgewater | | | | | | | |
|-------------|-----------------------------------|--------------------------------------|--------------------------------|----------------|---|----------------|----------------------|
| District | Name | Minimum Lot Size (Sq. Ft.) | Single Family Detached Allowed | Duplex Allowed | Multi-Family (Townhouses or Apartments) | Maximum Height | Maximum Lot Coverage |
| Res. A/B | Residential | 43,560 | Y | N | N | 35' | 75% (1) |
| Res. C | Residential | 18,500 | Y | Y | N | 35' | 80%(1) |
| Res. D | Residential | 18,500 | Y | Y | N | 35' | 80% |
| B | Business | 10,000 | SP | SP | N | 35' | 80% |
| Ind. A | Industrial | 40,000 | SP | SP | N | 40' | 75% |
| Ind. B | Industrial | 40000 | SP | SP | N | 40' | 75% |
| PD | Planned Development | 10 acres; 5 acre lots; 1 acre/res.du | Y | N | N | 5 flrs / 65' | 75% |
| MHEC | Mobile Home Eld. Comm | 50 acres (2) | Y | N | N | none | 70% |
| CBD | Central Business | 10,000 | SP | SP | N | 35' | 80% |
| SBD | South Business | 40,000 | SP | N | N | 40' | 75% |
| APD | Aquifer Protection (Overlay) | N/A | N/A | N/A | N/A | N/A | N/A |
| EOD | Elm St. Ind. District | 40,000 sq.ft. lot (4) | N | N | N | 40' | 70% (3) |
| OSCD | Open Space Comm. Dev. | 10-15 ac. tract, varied lots (5) | y | (6) | N | 35' | (7) |
| WVSGOD | Waterford VII.Smt. Grth Ov. Dist. | 1,000 sq .ft./unit (8) | | | 20-22.5/ac. | 6 flrs/70' | 75% |
| BSOD | Bedford St.,Overlay Dist | As per B-B Dist +TDR (9) | SP | SP | N | 35' | 80% |
| GB | Gateway Bus. District | Existing lots;> 10,000 s.f. | y | N | N | 3 flrs./35' | 75% (3) |
| FP | Flood Plain (Overlay) | N/A | N/A | N/A | N/A | N/A | N/A |

"Y": Permitted as of right in any district
 "SP": Permitted as an exception only if Board of Appeals grants a Special Permit
 "N": Not Permitted
 Source: Bridgewater Zoning By-Laws 2007
 Updated 1/2008 JRW

Zoning Regulation Footnotes ~ Bridgewater

| Bridgewater | |
|-------------|--|
| (1) | 20% Building coverage |
| (2) | 7005 sq ft. per house site, but no subdivided lots; 20% of parcel saved as open space. |
| (3) | 70% lot coverage but no building coverage figure; 75% lot coverage, but no building coverage for a Commercial /Industrial Park |
| (4) | 40,000 sq.ft. lots but requires 5 acres for a Commercial / Industrial Park in the District |
| (5) | 10 acre tracts in R-C/D; 15 acre tracts in R-B/D |
| (6) | N in R-A/B; Y in R[-C/D |
| (7) | 75% in R-A/B; 80% in R-C/D |
| (8) | No minimum area requirement as it applies to one specific site, minimum of 1000 sq.ft./unit and 20 to 22.5 units /acre in different areas. |
| (9) | Lots as per Bus B. District. TDR provisions call for sending development rights equivalent to the proposed development from a nearby permanently restricted sending area requirement with added land equivalent to the amount by which more than 50% of the project area is impermeable. |

Source: Bridgewater Zoning By-Laws 2007

Updated: 1/08 JW

Zoning Regulations, Brockton

| Brockton | | | | | | | |
|----------|--|--|--------------------------------|----------------|---|----------------|----------------------|
| District | Name | Minimum Lot Size (Sq. Ft.) | Single Family Detached Allowed | Duplex Allowed | Multi-Family (Townhouses or Apartments) | Maximum Height | Maximum Lot Coverage |
| R 1A | Single Family Residential | 30,000 | Y | N | | 35 | 20% |
| R 1B | Single Family Residential | 30,000 | Y | N | | 35 | 25% |
| R 1C | Single Family Residential | 30,000 | Y | N | | 35 | 25% |
| R 2 | Multi-Family Residential | 1 Unit: 7,500; 2 Units: 10,000; 3 Units: 12,000; 4 or More Units: 2,000+ for each unit | Y | Y | | 45 | 30% |
| R 3 | Multi-Family Residential | 1-3 Units: 12,000; 4 or More Units: 2,000+ for each unit | Y | Y | | 45 | 30% |
| R 4 | Multi-Family Residential | 1 d.u.: 5,000; 2 d.u. : 7,500(1) | Y | Y | | 45 | 25% |
| C 1 | Neighborhood Commercial | None | N | N | | 35 | None |
| C 2 | General Commercial | None | N | N | | 60 | None |
| C 3 | Central Business | None | N | N | | 60 | None |
| C 4 | Planned Shopping | 1,350 | N | N | | 60 | None |
| C 5 | Office | 10,000 | N | N | | 55 | None |
| I 1 | Industrial Park | None | N | N | | 40 | 50% |
| I 2 | General Industrial | None | N | N | | 60 | 75% |
| I 3 | Heavy Industrial | None | N/A | N | | 60 | 75% |
| FPWWP | Flood Plain, Watershed, Wetland Protection | N/A | N/A | N | | N/A | N/A |

"Y": Permitted as of right in any district
 "SP": Permitted as an exception only if Board of Appeals grants a Special Permit
 "N": Not Permitted
 Source: Brockton Bldg. Dept. 2008
 Updated 1/2008 JRW

Zoning Regulation Footnotes ~ Brockton

| Brockton | |
|----------|---|
| (1) | One unit is as-of-right; 2 dwelling units require a special permit. |

Source: Brockton Bldg. Dept. 2008

Updated: 1/08 JW

Zoning Regulations, East Bridgewater

| East Bridgewater | | | | | | | |
|------------------|---------------------------------|---|--------------------------------|----------------|---|----------------------|--------------------------|
| District | Name | Minimum Lot Size (Sq. Ft.) | Single Family Detached Allowed | Duplex Allowed | Multi-Family (Townhouses or Apartments) | Maximum Height (Ft.) | Maximum Lot Coverage |
| R 1 | Low Density Residential | 35,000 | Y | N | N(1) | 2.5 floors | No Specific Restrictions |
| R 2 | Medium Density Residential | 20,000 single; 35,000 duplex | Y | Y (1) | N (1) | 2.5 floors | No Specific Restrictions |
| R 3 | High Density Residential | 15,000 (single);5,000 per additional unit | Y | Y | Y (1,2) | 2.5 floors | No Specific Restrictions |
| R 4 | Historical Res.Overlay | 20,000 s.f./ 5,000 s. f.(5) | Y | Y (3) | Y (3,4) | 2.5 floors | 15% bldg coverage |
| R-5 | Adult Ret. P.U.D. | 30 acres / 7,000 s.f.(6) | (7) | (7) | (7,8) | none | (9) |
| B 1 | Neighborhood Business | 25,000 | N | N | N | 2 flr / 40' | 70% (11) |
| B 2 | Transitional Business | 10,000 | Y | Y (12) | N | 2 flr./ 40' | 80% (13) |
| B 3 | Highway Business | 30,000 | N | N | N | 2 flr/ / 40' | 80% (13) |
| B 4 | Commercial Center | 80,000 | N | N | N | 2 flr. / 40' | 70% (11) |
| B 5 | Downtown Business | Bus.,none; Res: as per R2 | N | N | N | 2 flr. / 40' | No Specific Restrictions |
| I | Industrial | 35,000 | N | N | N | 40' | 70% (11) |
| M | Municipal | 30,000 | N | N | N | 40 | 80% (13) |
| WP | Watershed Protection | 45,000 | (10) | (10) | (10) | (10) | (10) |
| FPWP | Flood Plain, Wetland Protection | (10) | (10) | (10) | (10) | (10) | (10) |

"Y": Permitted as of right in any district
"SP": Permitted as an exception only if Board of Appeals grants a Special Permit
"N": Not Permitted
 Source: East Bridgewater Zoning By-Laws 2006
 Updated 1/2008 JRW

Zoning Regulation Footnotes ~ East Bridgewater

| East Bridgewater | |
|------------------|---|
| (1) | Trailer or mobile home parks by special permit with each unit treated as a dwelling on a lot (despite being a Park)+B6+B6 |
| (2) | Up to 6 units of at least 400 sq. ft. in a multi-unit building as per section 5-N |
| (3) | As of right conversion to 3 dwelling units in R-2 and to 4 dwelling units in R-3 |
| (4) | Specially permitted conversion for up to 8 dwelling units of at least 400 sq.ft. subject to historic, design and contextual considerations |
| (5) | For new construction; 20,000 sq. ft. for the first unit; 5000 sq. ft. per added unit |
| (6) | Duplexes allowed by possible conversion to 3 or 4 D.U as in 3 above |
| (7) | Uses allowed as per the underlying district |
| (8) | Specially permitted Adult Retirement PUD requires 30 acres, and allows from 50 to 100 units (up to 10% of existing single-family detached houses) for people 55+ on 7000 sq. ft home sites, at an overall density of up to 4 units/acre, with 20% of site saved as open space. It excludes mobile homes but allows modular houses |
| (9) | No coverage standard except as per setback, buffer, and open space requirements |
| (10) | Underlying uses subject to respective Flood Plain or Watershed Protection provisions |
| (11) | Based on a 30% open space requirement |
| (12) | One accessory unit allowed in a primarily mixed use building |
| (13) | Based on a 20% open space requirement |

Source: East Bridgewater Zoning By-Laws 2006

Updated: 1/08 JW

Zoning Regulations, Easton

| Easton | | | | | | | |
|----------|-------------------------|----------------------------|--------------------------------|----------------|---|----------------------|----------------------|
| District | Name | Minimum Lot Size (Sq. Ft.) | Single Family Detached Allowed | Duplex Allowed | Multi-Family (Townhouses or Apartments) | Maximum Height (Ft.) | Maximum Lot Coverage |
| R | Residential | 40,000 | Y(3,4,7) | SP (1) | N (6) | 3 flrs / 35' | 20% |
| R 1 | Residential 1 (5) | 40,000 | Y | SP (1) | N | 3 flrs. / 35' | 20% |
| B | Business | 40,000 (2) | Y | SP (1) | Y (6) | 3 flrs. / 35' | 25% |
| BN | Business Neighborhood | 40,000 | SP | N | N | 3 flrs. / 35' | 25% |
| I | Industrial | 40,000 | N | N | (6) | 3 flrs / 40' | 25% |
| E | Eleemosynary | SP | SP | N | N | SP | SP |
| F | Flood Plain | Restrictive Use | SP | SP (1) | SP | Restrictive Use | Restrictive Use |
| M | Municipal or Open Space | None | N | N | N | No Limit | No Limit |

"Y": Permitted as of right in any district
 "SP": Permitted as an exception only if Board of Appeals grants a Special Permit
 "N": Not Permitted
 Source: Easton Zoning By-Laws 2006
 Updated 1/08 JRW

Zoning Regulation Footnotes ~ Easton

| Easton | |
|--------|---|
| (1) | Creation of duplexes by conversion of single family houses is allowed by SP in R , and as-of- right in B |
| (2) | 60,000 sq.ft. for apartments for up to one 3 bedroom unit; 20,000 sq.ft. per bedroom (3 maximum) in othe units |
| (3) | Estate lots at 2 (new) or 3 (existing) times the normal lot requirements are allowable by Special Permit in Res. District |
| (4) | Residential compound subdivisions with 3 t 8 lots each with upland 1.5 times regular lots and on private lane not to be accepted or extended are allowable by special permit and sudivision control |
| (5) | Deleted 1/23/95 |
| (6) | Adult (55+) Retirement Developments on 25 acre+ sites with 40-150 units on reduced lots along permanent private drives are allowable by special permit and limited to 5% of the town's single family units. See bylaw |
| (7) | Open Space Residential Developments, a form of cluster development with a 5-acre minimum area, lots reduced to 10,000 sq.ft., and 60% of the land saved as open space may be approved by special permit and in some cases also subdivision control. See bylaw |

Source: Easton Zoning By-Laws 2006

Updated: 1/08 JW

Zoning Regulations, Halifax

| Halifax | | | | | | | | |
|----------|----------------------------|----------------------------|--------------------------------|----------------|---|---|----------------------|----------------------|
| District | Name | Minimum Lot Size (Sq. Ft.) | Single Family Detached Allowed | Duplex Allowed | Multi-Family (Townhouses or Apartments) | Multi-Family Maximum Density (Sq. Ft./Unit) | Maximum Height (Ft.) | Maximum Lot Coverage |
| AR | Agricultural / Residential | 40,000 (1) | Y | SP | SP | 1 unit/acre, Min. 10 acres (2) | 2.5 flrs./40' | 25% |
| B | Commercial / Business | 40,000 | Y | SP | SP | 1 unit/acre, Min. 10 acres (2) | 2.5 flrs./40' | 25% |
| I | Industrial | 40,000 | N | N | N | N/A | 2.5 flrs./40' | 25% |
| I 2 | Industrial 2 | 40,000 | N | N | N | N/A | 2.5 flrs./40' | 25% |
| C | Conservancy | 40,000 | SP | SP | SP | 1 unit/acre, Min. 10 acres (2) | 2.5 flrs./40' | 25% |

"Y": Permitted as of right in any district
 "SP": Permitted as an exception only if Board of Appeals grants a Special Permit
 "N": Not Permitted
 Source: Halifax Zoning By-Laws 2007
 1/08 JRW

Zoning Regulation Footnotes ~ Halifax

| Halifax | |
|---------|---|
| (1) | The table of Dimensional and Density regulations calls for 40,000 sq. ft. lots while the text refers to the A-R District as accommodating houses at one-unit/acre (43,560 sq.ft) and the multi-unit regulations call for an acre per unit. Yet the bylaw does not explicitly state the minimum lot size except in the table |
| (2) | 80% of the site on a 200' by 200' grid must pass a percolation test. Ground floor living space must contain 750 sq. ft. |

Source: Halifax Zoning By-Laws 2007

Updated: 1/08 JW

Zoning Regulations, Hanson

| Hanson | | | | | | | | |
|----------|----------------------------|----------------------------|--------------------------------|----------------|---|---|----------------------|----------------------|
| District | Name | Minimum Lot Size (Sq. Ft.) | Single Family Detached Allowed | Duplex Allowed | Multi-Family (Townhouses or Apartments) | Multi-Family Maximum Density (Sq. Ft./Unit) | Maximum Height (Ft.) | Maximum Lot Coverage |
| AR | Agricultural / Residential | 40,000 | Y (1) | N | N | N/A | 40 | 10% |
| RA | Residence A | 30,000 (6) | Y | SP (2) | N | N/A | 40 | 30% (4) |
| RAA | Residence AA | 40,000 (6) | Y | SP (2) | N | N/A | 40 | 30% (4) |
| RB | Residence B | 30,000 (6,7) | Y | SP | SP (3) | Max. 8 units | 40 | 30% (4,5) |
| B | Business | 44,000 | N | N | N | N/A | 40 | 60% |
| CI | Commercial - Industrial | 44,000 | N | N | N | N/A | 40 | 60% |

"Y": Permitted as of right in any district
"SP": Permitted as an exception only if Board of Appeals grants a Special Permit
"N": Not Permitted
Source: Hanson Zoning By-Laws 2007
Updated 1/08 JRW

Zoning Regulation Footnotes ~ Hanson

| Hanson | |
|--------|--|
| (1) | Single-family houses are as-of-right rate when related to conservation areas, farming and horticulture, and orchards and tree farms |
| (2) | Conversion of a single-family house to a duplex by special permit |
| (3) | Up to 8 units by special permit but with no demolition of historic structures listed in the Bay Circuit / Open Space Plan ,Hanson,Massachusetts" |
| (4) | Except 10% for institutions, medical facilities, public facilities, duplex conversions, funeral homes, and home occupations |
| (5) | Except 40% for dwellings with no more than 8 units |
| (6) | Except 10 acres for cultural and medical institutions |
| (7) | Except 60,000 sq. ft. for the first four units plus 5000 sq ft. for each additional unit in developments of up to 8 units |

Source: Hanson Zoning By-Laws 2007

Updated: 1/08 JW

Zoning Regulations, Kingston

| Kingston | | | | | | | | |
|----------|------------------------------|------------------------------------|------------------------|----------------|--------------------------------|--|----------------------|----------------------|
| District | Name | Minimum Lot Size (Sq. Ft.) | Single Family Detached | Duplex Allowed | Multi-Family (Townhouses/Apt.) | Multi-Family Maximum Density (Sq.Ft./Unit) | Maximum Height (Ft.) | Maximum Lot Coverage |
| R80 | Residential 80 | 80,000 | Y (7) | SP (1) | N | N/A | 35 | 25% |
| R40 | Residential 40 | 40,000 | Y (7) | SP (1) | N | | 35 | 25% |
| R20 | Residential 20 | 20,000 (2) | Y | Y | SP | 1-3: 40,000 SF; 4+: 10000 SF more per unit | 35 | 25% |
| RM | Mobile Home Park | 8,000 per unit / 50 Acres per Park | 1 for park mngr. | N | SP; max. 6 units | N/A | 15 | 25% |
| TC | Town Center | 10,000 | Y (3) | Y | SP | 1-3: 40,000 SF; 4+: 10000 SF more per unit | 40 | 50% (3) |
| 3ADD | 3A Design | 30,000 | Y | Y | N | N/A | 35 | 40% |
| C | Commercial | 40,000 | N | N | N | N/A | 35 | 50% |
| I | Industrial | 40,000 | N | N | N | N/A | 40 | 25% |
| CIP | Commercial / Industrial Park | 40,000 | N | N | N | N/A | 40 | 50% |
| FP | Flood Plain Overlay | As in basic district | (5) | (5) | (5) | (5) | (5) | (5) |
| WR | Water Resource Overlay | As in basic district | (6) | (6) | (6) | (6) | (6) | (6) |
| WT | Wind Turbine Overlay | (8) | (9) | (9) | (9) | (9) | 400 (10) | |
| KPSG | 1021 Kingston's Place | (11) | Y (12,13) | Y (13) | Y (13) | (11) | (12) | (12) |
| CON | Conservancy | 80,000 | Y | N | N | N/A | 15 | 10% |

Y: Permitted as of right in any district
 SP: Permitted as an exception only if Board of Appeals grants a Special Permit
 N: Not Permitted
 Source: Kingston Zoning By-Law 2007
 Updated 1/08 JRW

Zoning Regulation Footnotes ~ Kingston

| Kingston | |
|----------|--|
| (1) | No duplexes, but accessory apartments are allowed by special permit with dimensional restrictions, not limited to family use. |
| (2) | 30,000 sq. ft. for duplexes |
| (3) | Also allows adding a unit in main building or in an accessory building predating 1/1/40 by special permit |
| (4) | No multi-unit density standard in TC text so general multi-unit standards in 5.4 presumably apply |
| (5) | Uses allowed in underlying districts subject to Wetlands Protection Act and State Building Code flood plain provisions. See bylaw. |
| (6) | Uses allowed in underlying district subject to detailed water quality protection provisions. See bylaw |
| (7) | In addition, Residential Developments Encouraging Open Space (RDEOS), a form of cluster development are allowed by special permit in R40 and R80. See dimensional regulations in the bylaw. Other innovative concepts, Planned Residential Developments (PRD) allowing duplexes and town houses with potential density bonuses; Developments with Significant Public Benefits (DSPBs) allowing density bonuses for provision of public benefits including affordable housing; and Planned Residential Developments for Seniors (PRDS) are described in detail in the Dimensional regulations (Section 5.3) which say that DSPBs are allowed in R40, but none of these are listed as permitted or allowable by Special Permit in the R20, R40 or R80 use regulations. |
| (8) | Uses underlying lot requirements except as more land is needed to meet setback requirements of 1.5 times blade tip height. |
| (9) | As per underlying district where applicable |
| (10) | 400' except for where applicant demonstrates need for greater height consistent with industry standards |
| (11) | Single family units are allowed at up to 8 units/acre; multi-family units at up to 20 units/acre. |
| (12) | KPSG is a district and a complex set of subdistricts under Chapter 40R allowing and regulating as-of-right development of a mixed-use Smart Growth community near the Kingston rail station. It operates in conjunction with adopted detailed Design Standards. See bylaw section 4.15. |
| (13) | Allowed in all but the Conservation/Recreation Subdistrict |

Source: Kingston Zoning By-Law 2007
 Updated: 1/08 JW

Zoning Regulations, Pembroke

| Pembroke | | | | | | | | |
|----------|----------------------------------|----------------------------|------------------------|----------------|--------------------------------|--|----------------------|----------------------|
| District | Name | Minimum Lot Size (Sq. Ft.) | Single Family Detached | Duplex Allowed | Multi-Family (Townhouses/Apt.) | Multi-Family Maximum Density (Sq.Ft./Unit) | Maximum Height (Ft.) | Maximum Lot Coverage |
| RA | Residential A | 40,000 | Y | SP (1) | N | N/A | 2.5 floors | None |
| RC | Residential / Commercial | 120,000 | Y | SP (1) | SP | 4 du/acre | 2.5 floors | 60% (2) |
| BA | Business A | 40,000 | Y | SP (1) | N | N/A | 2.5 flrs. | 60% (3) |
| BB | Business B | 80,000 (4) | N | N | N | N/A | 3 flrs. | 60% (2) |
| IA | Industrial | 80,000 (4) | N | N | N | N/A | 4 flrs. | 60% (3) |
| IB | Industrial | 80,000 (4) | N | N | N | N/A | 4 flrs. | 60% (3) |
| CP | Center Protection | 40,000 | Y | N (5) | SP (6) | 1/10,000 sq. ft.(7) | 2.5 flrs/36' (8) | 65% (9) |
| WSPD | Water Supply Protection District | None | (10) | (10) | (10) | (10) | (10) | (10,11) |

"Y": Permitted as of right in any district
"SP": Permitted as an exception only if Board of Appeals grants a Special Permit
"N": Not Permitted
Source: Pembroke Zoning By-Law 2007
Updated 1/08 JRW

Zoning Regulation Footnotes ~ Pembroke

| Pembroke | |
|----------|---|
| (1) | Assessory apartments may be added to existing single family houses to accomodate relatives of an owner-occupant or to create affordable housing with income and cost restrictions. See bylaw |
| (2) | 35% building coverage; 60% including all paving |
| (3) | 45% building coverage; 60% including paving |
| (4) | Inc. 70,000 sq ft. with no obstacles to development. See bylaw |
| (5) | N because bylaw allows "uses permitted" in Res. A and duplexes are allowed in Res. A only with a Special Permit. |
| (6) | Residential units are allowable in specially permitted Mixed Use Developments. See bylaw |
| (7) | In a mixed use development no more that one unit per 10,000 sq. ft. and a maximum average of 1.25 bedrooms/unit, and housing must be between 30% and 50% of the buildings floor area. |
| (8) | Greater height by special permit |
| (9) | 65% total coverage including paving; building coverage is limited to the lesser of 15% or 9,000 sq.ft. except by special permit. |
| (10) | Uses allowed in the underlying district are allowed subject to many protective prohibition, and with a certificate of Compliance from the town's Department of Public Works. Special permits are required only for challenging the district's boundaries. |

Source: Pembroke Zoning By-Law 2007

Updated: 1/08 JW

Zoning Regulations, Plymouth

| Plymouth | | | | | | | | |
|----------|-------------------------------|----------------------------|--------------------------------|----------------|---------------------------------|--|----------------------|----------------------|
| District | Name | Minimum Lot Size (Sq. Ft.) | Single Family Detached Allowed | Duplex Allowed | Multi-Family (Townhouses/Apts.) | Multi-Family Maximum Density (Sq.Ft./Unit) | Maximum Height (Ft.) | Maximum Lot Coverage |
| RR | Rural Residential | 120,000t. (1,2)) | Y | N | N | N/A | 3 flrs./35' | 15% |
| R 40 | Large Lot Residential | 40,000 | Y | SP (3) | N | 4 Acres | 3 flrs/35' | 25% |
| R 25 | Medium Lot Residential | 25,000 | Y | SP (4) | N | N/A | 3 flrs/35' | 25% |
| R 20SL | Small Lot Residential | 20,000 | Y | Y (5) | N | N/A | 3 flrs./35' | 25% |
| R 20MD | Mixed/Med. Density | 20,000 | Y | Y (5) | N | N/A | 3 flrs/35' | 25% |
| R 20MF | Multi-Family | 20,000 | Y | Y (5) | SP (6) | 8 units acre | 35 | 0.25 |
| WF | Waterfront | 25,000 | N | SP(7) | SP (8) | 8 units acre | 3 flrs. / 35' | 50% (8) |
| NC | Neighborhood Commercial | 20,000 | N | N | N | N/A | 2flrs./25' | 40% |
| TC | Transitional Commercial | 20,000 | Y | Y | SP | 8 units acre | 3 flrs./35' | 30% |
| GC | General Commercial | 20,000 | N | N | Y (9) | (10) | 35 | 50% |
| AC | Arterial Commercial | 40,000 | N | N | N | N/A | 35 | 30% |
| HC | Highway Commercial | 40,000 | N | N | N | N/A | 3 flrs. (11) | 0.5 |
| I | Industrial | 40,000 | N | N | N | N/A | 35 | 0.5 |
| AP | Airport | (13) | N | N | N | N/A | N/A | N/A |
| LI / WF | Light Industrial / Waterfront | 20,000 | N | SP(12) | SP (12) | 8 units acre | 3 lrs./35' | 50% |

"Y": Permitted as of right in any district
"SP": Permitted as an exception only if Board of Appeals grants a Special Permit
"N": Not Permitted
 Source: Plymouth Zoning By-Law 2007
 Updated 1/08 JRW

Zoning Regulation Footnotes ~ Plymouth

| Plymouth | |
|----------|---|
| (1) | 250,500 sq.ft for High Tech PUDs |
| (2) | Allows TDR by SP. See Bylaw |
| (3) | Duplexes at 55,000 sq. ft., others by SP. See Bylaw |
| (4) | Duplexes at 35,000 sq.ft, others by SP. See Bylaw |
| (5) | Duplexes a 30,000 sq.ft., other features by SP. See Bylaw |
| (6) | MF requires 86,9000 sq. ft., Other features by SP. See bylaw |
| (7) | Duplex by SP if a duplex can be considered to be 2 single family attached units. See bylaw |
| (8) | Except Res. at standards of R-20 MF with 25% coverage. See Bylaw |
| (9) | Small upstairs multi-family units |
| (10) | Density not stated but possibly up to 12 du /acre given 4000 sq ft. of upstairs space per building on a 20,000 sq .ft. parcel, and 600 sq. ft. units for 6 units in each of 2 buildings. See bylaw. |
| (11) | But 5 floors by SP in Five Story Overlay Zone. See Bylaw |
| (12) | Use regs omit housing, but Dimensional chart allows it with no density standards. See Bylaw. |
| (13) | No specific standards; LI and GC regs apply to respective uses. |

Source: Plymouth Zoning By-Law 2007

Updated: 1/08 JW

Zoning Regulations, Plympton

| Plympton | | | | | | | |
|----------|----------------------------|----------------------------|--------------------------------|----------------|---|-----------------|----------------------|
| District | Name | Minimum Lot Size (Sq. Ft.) | Single Family Detached Allowed | Duplex Allowed | Multi-Family (Townhouses or Apartments) | Maximum Height | Maximum Lot Coverage |
| AR | Agricultural / Residential | 60,000 (1)(2) | Y | Y (3) | SP (7) | 2.5 flrs. / 35' | 30% Bldg. (4) |
| B | Business | 60,000 (1,2) | Y | Y (3) | SP | 3 flrs. / 35' | 30% Bldg.(4) |
| LM | Light Manufacturing | 60,000 (1,2)) | Y | Y(3) | SP | 3 flrs. / 35' | 30% Bldg.(4) |
| I | Industrial | 60,000 (1) | N | N | N | 40 | 3 Flrs. / 40' |
| FPW | Flood Plain / Watershed | 60,000 | (5) | (5) | (5) | (5) | (5) |
| GP | Groundwater Protection | 60,000 | (6) | (6) | (6) | (6) | (6) |

"Y": Permitted as of right in any district
 "SP": Permitted as an exception only if Board of Appeals grants a Special Permit
 "N": Not Permitted
 Source: Plympton Zoning By-Laws 2006
 Updated 1/08 JRW

Zoning Regulation Footnotes ~ Plympton

| Plympton | |
|----------|--|
| (1) | 100,000 sq.ft for duplexes |
| (2) | 120,000 sq ft. for retreat lots |
| (3) | New 2 families as of right; conversion of singles to 2 families by SP |
| (4) | 30% building; 60% total building and paving |
| (5) | Underlying uses are allowed subject to special permits and protective regulations |
| (6) | Underlying uses allowed as-of-right or by SP subject to prohibition of potentially hazardous contaminating uses according to the groundwater potential of the applicable sub-district. |
| (7) | Allowed for the elderly and handicaped by SP; max. 4 d.u./acre; minimim site,10 acres; 2 floor maximum |

Source: Plympton Zoning By-Laws 2006

Updated: 1/08 JW

Zoning Regulations, Stoughton

| Stoughton | | | | | | | |
|-----------|------------------------------------|---------------------------------|--------------------------------|----------------|---|----------------|----------------------|
| District | Name | Minimum Lot Size (Sq. Ft.) | Single Family Detached Allowed | Duplex Allowed | Multi-Family (Townhouses or Apartments) | Maximum Height | Maximum Lot Coverage |
| R 30 | Residential Suburban A | 55,000 | Y | N | N | 2.5 flrs. / 35 | 20% (1) |
| R 20 | Residential Suburban B | 55,000 | Y | N | N | 2.5 flrs. / 35 | 20% (1) |
| R 15 | Residential Suburban C | 40,000 | Y | N | N | 2.5 flrs. / 35 | 25% (1) |
| R 8 | Residential Urban | 35,000 | Y | SP | N | 2.5 flrs. / 35 | 30% (1) |
| RM | Residential Multi-Family | 12,000/unit + 2,000 per bedroom | N | Y | Y (2) | 4 flrs. / 40 | 30% (1) |
| CBD | Central Business | 2,500 | N | N | SP (2) | 3 flrs. / 40 | 90% (1) |
| GB | General Business | 10,000 | N | N | N | 3 flrs. / 40 | 70% (1) |
| NB | Neighborhood Business | 10,000 | N | N | N | 2.5 flrs. / 30 | 50% (1) |
| HB | Highway Business | 20,000 | N | N | N | 4 flrs. / 40 | 40% (1) |
| SCM | Stoughton Center Mixed Use Overlay | 10,000 (3,4) | N (5) | N (5) | SP (2,5,6) | 40 | (4) |
| I | Industrial | 80,000 | N | N | N | 4 flrs. / 40 | 50% (11) |

"Y": Permitted as of right in any district
"SP": Permitted as an exception only if Board of Appeals grants a Special Permit
"N": Not Permitted
Source: Stoughton Zoning By-Laws 2006
Updated 1/08 JRW

Zoning Regulation Footnotes ~ Stoughton

| Stoughton | |
|-----------|---|
| (1) | Building area, not total impervious surfaces |
| (2) | No more than 10% of units with 3 or more bedrooms |
| (3) | 10,000 sq. ft. unless stated otherwise under this section |
| (4) | 7,000 sq. ft. in SCMUOD-B |
| (5) | As in underlying District. Check bylaw and zoning map for certainty |
| (6) | Multi-family housing is allowed by SP since it is allowed by SP in the CBD. In addition units are allowed above stores, offices, and service businesses by SP as are artist studios and residences. |

Source: Stoughton Zoning By-Laws 2006

Updated: 1/08 JW

Zoning Regulations, West Bridgewater

| West Bridgewater | | | | | | | |
|------------------|----------------------------|----------------------------|--------------------------------|----------------|---|----------------------|----------------------|
| District | Name | Minimum Lot Size (Sq. Ft.) | Single Family Detached Allowed | Duplex Allowed | Multi-Family (Townhouses or Apartments) | Maximum Height (Ft.) | Maximum Lot Coverage |
| GRF | Single Family Dwelling | 30,000 | Y | Y | Y(6) | 35 | 30% |
| | Two Family Dwelling | 60,000 | Y | Y (2) | Y | 35 | 30% |
| | Manufactured Home | 8,000 (1) | Y | Y | Y | N/A | N/A |
| B | Business | 18,750 | SP (2) | Y | Y(6) | 35 | 30% |
| I | Industrial | 87,120 | N | N | N(6) | 50 | 30% |
| WRP | Water Resources Protection | N/A | | | | | |
| | Subzone 1 | | N | N | N | N/A | N/A |
| | Subzone 2 | | Y | Y | Y | N/A | N/A |
| | Subzone 3 | | Y | Y | Y | N/A | N/A |
| TC | Town Center | 10,000 | Y | Y | | 3 flrs./ 40 | 50%;75% by SP |
| FP | Flood Plain | N/A | N/A | N/A | N/A (6,7) | N/A | N/A |

"Y": Permitted as of right in any district
 "SP" Permitted as an exception only if the Planning Board grants a Special Permit
 "N": Not Permitted
 Source: West Bridgewater Zoning By-Law 2006
 Updated 1/08 JRW

Zoning Regulation Footnotes ~ West Bridgewater

| West Bridgewater | |
|------------------|---|
| (1) | Needs 50-acre site |
| (2) | Single-family houses on 30,000 sq. ft. with no frontage on E. or W. Center St., or N. or S. Main St. are allowable SP |
| (3) | Duplexes also allowed by conversion by SP |
| (4) | Manufactured houses also allowed in parks by SP |
| (5) | Duplex by conversion as-of-right |
| (6) | Adult retirement communities by Special Permit |
| (7) | Mixed Res./Comm.; max. 2 br. units; upstairs only |

Source: West Bridgewater Zoning By-Law 2006

Updated: 1/08 JW

Zoning Regulations, Whitman

| Whitman | | | | | | | |
|-------------|-----------------------------------|----------------------------|--------------------------------|----------------|---|----------------------|--------------------------|
| District | Name | Minimum Lot Size (Sq. Ft.) | Single Family Detached Allowed | Duplex Allowed | Multi-Family (Townhouses or Apartments) | Maximum Height (Ft.) | Maximum Lot Coverage |
| A1 | Single Residential | 22,500 | Y(2,4) | SP (1,5) | N | 35 | 0.25 |
| A2 | Single Residential | 18,000 | Y | SP (1,2,5) | N | 35 | 0.25 |
| GR | General Residential | 10,000 | Y | N (3,5) | SP | 45 | 0.25 |
| HB | Highway Business | 10,000 | N | N (3,5) | SP | 45 | No Specific Restrictions |
| GB | General Business | 10,000 | N | N (3,5) | N | 45 | No Specific Restrictions |
| MUOD | Mixed Use Overlay District | 10,000 (7) | N (4,5) | (4) | Y (4,7) | N/A | No Specific Restrictions |
| LI | Limited Industry | 15,000 | N | N (3,5) | N | 45 | No Specific Restrictions |
| I | Industrial | 15,000 | N | N (3,5) | N | 45 | No Specific Restrictions |
| FP | Flood Plain / Watershed | N/A | SP | SP | N/A | N/A | N/A |

"Y": Permitted as of right in any district
 "SP": Permitted as an exception only if Board of Appeals grants a Special Permit
 "N": Not Permitted
 Source: Whitman Zoning By-Law 2007
 Updated 1/08 JRW

Zoning Regulation Footnotes ~ Whitman

| Whitman | |
|---------|---|
| (1) | Or by conversion on an 18,000 sq .ft. lot. with an SP |
| (2) | SP with a 22,500 sq. ft. lot |
| (3) | Only by conversion on an 18,000 sq. ft. lot |
| (4) | Stand alone housing allowed only by SP |
| (5) | Assessory units by SP in owner-occupied single family houses in A1, A-2 and GR districts, and in any single family house pre-dating 8/1/2001 - Not limited to relatives |
| (6) | On lots of 87,000 sq. ft. |
| (7) | Residences in mixed use developments occupying up to 50% of floor area unless on upper floors, and limited to 2 bedroom units |

Source: Whitman Zoning By-Law 2007

Updated: 1/08 JW

Industrial Commercial Technology Parks, 1 of 2

| | Business Park | Street | Total Acres | Acreage Available | Bldg Space Available (Sq. Ft) | Number of Firms | Utilities/Service | | | | |
|---|--------------------------------|------------------|-------------|-------------------|-------------------------------|-----------------|-------------------|-------|-------|-----|--------|
| | | | | | | | Rail | Water | Sewer | Gas | Optics |
| Avon | | | | | | | | | | | |
| 1 | Avon Industrial Park | Bodwell Street | 300 | 12.5 | 10,000 | 123 | | x | | x | |
| 2 | Avon Merchants Park | Stockwell Drive | 147 | None | None | 15 | | x | | x | |
| 9 | Northeast Industrial Park | Harrison Blvd. | 40 | N/A | None | 40 | | x | x | x | x |
| Bridgewater | | | | | | | | | | | |
| 3 | Bridgewater Industrial Park | Elm Street | 56 | 17 | None | 10 | | x | | x | |
| 4 | Scotland Industrial Park | Pleasant Street | 105 | 15 | None | 9 | | x | | x | |
| 5 | Lakeshore Center | Pleasant Street | 140 | 130 | None | 4 | | x | | x | |
| Brockton | | | | | | | | | | | |
| 6 | Brockton Business Center | Liberty Street | 195 | 21 | None | 140 | | x | x | x | x |
| 7 | Oak Hill Way Industrial Park | Oak Hill Way | 70 | 40 | None | 20 | x | x | x | x | x |
| 8 | AMB Industrial Park | Manley Street | 18 | None | None | 6 | | x | x | x | x |
| Easton | | | | | | | | | | | |
| 10 | Easton Industrial Park | Belmont Street | 150 | 5 | None | 52 | | x | | x | |
| Halifax | | | | | | | | | | | |
| 11 | Halifax Industrial Park | Plymouth Street | 21 | 18 | None | 7 | | x | | | |
| Hanson | | | | | | | | | | | |
| 12 | Casoli Industrial Park | Main Street | 14 | 5 | None | 3 | | x | | | |
| 13 | Hanson Commerce Center | Industrial Blvd. | 34 | 25 | 5,000 | 20 | | x | | | |
| 14 | Station Street Industrial Park | Station Street | 16 | 12 | None | 2 | | x | | | |
| Kingston | | | | | | | | | | | |
| 15 | Jones River Industrial Park | Wapping Road | 8 | None | None | 9 | | x | | x | x |
| 16 | Kingston Industrial Park | Gallen Road | 400 | 60 | None | 18 | | x | | x | |
| 17 | South Shore Commuter Rail Park | Marion Drive | 135 | None | None | 0 | | x | | x | x |
| <p>SOURCE: Field Observation, Industrial Realtors, Town Officials Updated 12/07 BGH</p> | | | | | | | | | | | |

Industrial Commercial Technology Parks, 2 of 2

| | Business Park | Street | Total Acres | Acreage Available | Bldg Space Available (Sq. Ft) | Number of Firms | Utilities/Service | | | | |
|---|-------------------------------|-----------------------|-------------|-------------------|-------------------------------|-----------------|-------------------|-------|-------|-----|--------|
| | | | | | | | Rail | Water | Sewer | Gas | Optics |
| Pembroke | | | | | | | | | | | |
| 18 | Corporate Park | Oak Street | 80 | 0 | 10,000 | 25 | | x | | x | |
| 19 | North River Commerce Park | Oak Street | 34 | 0 | None | 10 | | x | | x | |
| 20 | Pembroke Business Center | Oak Street | 118 | 0 | None | 20 | | x | | x | |
| Plymouth | | | | | | | | | | | |
| 21 | Airport Industrial Park | South Meadow Road | 150 | 100 | None | 12 | | x | | | |
| 22 | Camelot Industrial Park | Long Pond Road | 110 | 70 | None | 52 | | x | | | |
| 23 | Cooks Pond Industrial Park | Long Pond Road | 30 | 28 | None | 1 | | x | | | |
| 24 | Plymouth Industrial Park | W. Cherry Street | 450 | 80 | 20,000 | 75 | | x | | x | |
| Plympton | | | | | | | | | | | |
| 25 | Plympton Industrial Park | Spring Street | 130 | 130 | None | 0 | | | | | |
| Stoughton | | | | | | | | | | | |
| 26 | AMB Business Park | Tumpike Street | 85.6 | None | None | 12 | | x | x | x | x |
| 27 | Metro South Corp. Center | Technology Center Dr. | 287 | 50 | None | 3 | | x | x | x | x |
| 28 | Qual-Craft Corporate Center | Central Street | 5 | None | None | 8 | | x | x | x | |
| 29 | Shawmut Mills Industrial Park | Canton Street | 10 | None | None | 6 | | x | x | x | |
| 30 | Tosca Drive Industrial Park | Canton Street | 45 | None | None | 32 | | x | x | x | |
| 31 | Campanelli Commerce Park | Page Street | 40 | 30 | None | 1 | | x | x | x | x |
| West Bridgewater | | | | | | | | | | | |
| 32 | W. Bridgewater Business Park | Manley Street | 48.3 | None | 100,000 | 3 | | x | | x | x |
| Whitman | | | | | | | | | | | |
| 33 | Whitman Industrial Park | Industrial Way | 6 | 1 | None | 8 | | x | x | x | |
| <p><i>SOURCE:</i> <i>Field Observation, Industrial Realtors, Town Officials,</i> <i>Updated 12/07 BGH</i></p> | | | | | | | | | | | |

Industrial Parks by Community ~ Map Key

| MAP ID | Industrial Park | Community | MAP ID | Industrial Park | Community |
|---------------|--------------------------------|------------------|---------------|--------------------------------|------------------|
| 1 | Avon Industrial Park | Avon | 18 | Corporate Park | Pembroke |
| 2 | Avon Merchants Park | Avon | 19 | North River Commerce Park | Pembroke |
| 3 | Bridgewater Industrial Park | Bridgewater | 20 | Pembroke Business Center | Pembroke |
| 4 | Scotland Industrial Park | Bridgewater | 21 | Airport Industrial Park | Plymouth |
| 5 | Lakeshore Center | Bridgewater | 22 | Camelot Industrial Park | Plymouth |
| 6 | Brockton Business Center | Brockton | 23 | Cooks Pond Industrial Park | Plymouth |
| 7 | Oak Hill Way Industrial | Brockton | 24 | Plymouth Industrial Park | Plymouth |
| 8 | Campanelli Industrial Park | Brockton | 25 | Plympton Industrial Park | Plympton |
| 9 | Northeast Industrial Park | Brockton | 26 | AMB Business Park | Stoughton |
| 10 | Easton Industrial Park | Easton | 27 | Metro South Corp. Center | Stoughton |
| 11 | Halifax Industrial Park | Halifax | 28 | Qual-Craft Corporate Center | Stoughton |
| 12 | Casoli Industrial Park | Hanson | 29 | Shawmut Mills Industrial Park | Stoughton |
| 13 | Hanson Commerce Center | Hanson | 30 | Tosca Drive Industrial Park | Stoughton |
| 14 | Station Street Industrial Park | Hanson | 31 | Campanelli Commerce Park | Stoughton |
| 15 | Jones River Industrial Park | Kingston | 32 | West Bridgewater Business Park | West Bridgewater |
| 16 | Kingston Industrial Park | Kingston | 33 | Whitman Industrial Park | Whitman |
| 17 | South Shore Commuter Rail | Kingston | | | |

Source: OCPC Field Survey, Updated 12/07 BGH

Industrial Parks Map

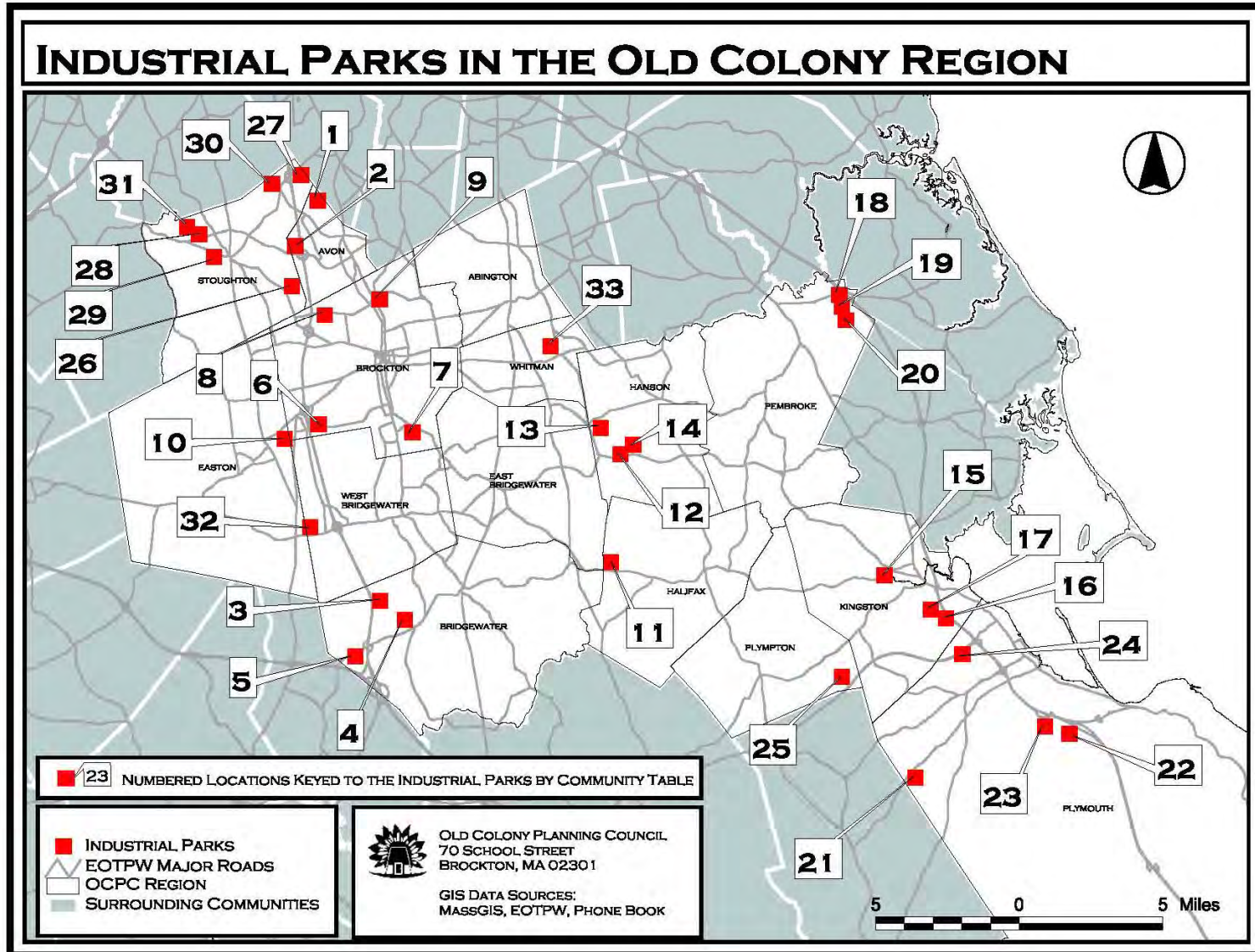

Major Shopping Plazas in the OCPC Region, 1 of 6

| | | | | | | |
|----------------------------|---------------------------|-------------------|-----------|-----------|------------------------------------|-------------------|
| Community | Abington | Abington | Abington | Abington | Avon | Avon |
| Name | Nisby's Plaza | Target Plaza | Trucchi's | Wal-Mart | Merchants Park | Wal-Mart |
| Location | Route 18 | Route 123 | Route 18 | Route 123 | Stockwell Drive | Route 28 |
| Highway Connections | | | | | Route 24, Exit 19 | Route 24, Exit 19 |
| Total Tenants | 12 | 6 | 1 | 1 | 36 | 1 |
| Principal Tenants | Terra Nossa Center Market | Target, Stop&Shop | Trucchi's | Wal-Mart | IKEA, Jordan's, Costco, Home Depot | Wal-Mart |
| Transit Connection? | No | No | No | Yes | No | Yes |

| | | | | | | |
|----------------------------|-------------------------------------|-------------------|-------------------------|--------------------------------|-------------------|--------------------|
| Community | Bridgewater | Bridgewater | Bridgewater | Brockton | Brockton | Brockton |
| Name | Campus Plaza | Home Depot | Winter Place | Autozone Plaza | Autozone Plaza | Belmont West Plaza |
| Location | Route 18 | Route 104 | Route 18 | Route 28 | Route 123 | Route 123 |
| Highway Connections | | Route 24, Exit 15 | | | Route 24, Exit 17 | Route 24, Exit 17 |
| Total Tenants | 15 | 2 | 8 | 5 | 10 | 9 |
| Principal Tenants | Roche Bros, Burlington Coat Factory | Home Depot | Tedeschi, Citizens Bank | Braulios Supermarket, Autozone | Autozone | Stop&Shop |
| Transit Connection? | No | No | No | Yes | Yes | Yes |

Source: OCPC Field Observations
 Updated: 1/25/08 JCC

Major Shopping Plazas in the OCPC Region, 2 of 6

| | | | | | | |
|----------------------------|-------------------------------|--------------------------------|--------------------|----------------|-----------------------------------|-------------|
| Community | Brockton | Brockton | Brockton | Brockton | Brockton | Brockton |
| Name | Cardinale Plaza | Cary Hill Plaza | Crescent Plaza | Eastway Plaza | Family Dollar Plaza | Kmart Plaza |
| Location | Route 27 | North Cary Street | Route 27 | Route 123 | Route 27 | Route 28 |
| Highway Connections | Route 24, Exit 18 | Route 28 | | | | |
| Total Tenants | 16 | 18 | 15 | 10 | 27 | 17 |
| Principal Tenants | Walgreens, Frank's Restaurant | Family Dollar, Save-A-Lot, CVS | Home Depot, Shaw's | Bargain Outlet | Family Dollar, Advance Auto Parts | Kmart |
| Transit Connection? | Yes | Yes | Yes | Yes | Yes | Yes |

| | | | | | | |
|----------------------------|---|----------------|------------------|------------------------------------|-----------------|---|
| Community | Brockton | Brockton | Brockton | Brockton | Brockton | Brockton |
| Name | Points West Plaza | Rainbow Square | Shaw's Plaza | Shaw's Westside Plaza | Super Stop&Shop | Westgate Mall |
| Location | Torrey Street | Route 27 | Route 28 | Route 123 | Route 28 | Westgate Drive |
| Highway Connections | Route 24, Exit 17 | | | Route 24, Exit 17 | | Route 24, Exit 18 |
| Total Tenants | 13 | 9 | 10 | 17 | 1 | 139 |
| Principal Tenants | Ocean State Job Lot, Advance Auto Parts | Rainbow Fruit | Shaw's, Big Lots | Shaw's, Staples, Blockbuster Video | Stop&Shop | Macy's, Best Buy, Sears, Marshalls, Old Navy, Dicks |
| Transit Connection? | Yes | Yes | Yes | Yes | Yes | Yes |

Source: OCPC Field Observations
 Updated: 1/25/08 JCC

Major Shopping Plazas in the OCPC Region, 3 of 6

| | | | | | | |
|----------------------------|------------------------------------|----------------------------|-------------------------|--------------------|------------------|-----------|
| Community | East Bridgewater | Easton | Easton | Easton | Easton | Halifax |
| Name | Carriage Crossing | Highlands Plaza | N. Easton Village Shops | Roche Bros Village | Shaw's Plaza | Stop&Shop |
| Location | Route 18 | Route 106 | Route 138 | Route 138 | Route 123 | Route 106 |
| Highway Connections | | Route 123 | | | Route 106 | Route 58 |
| Total Tenants | 14 | 11 | 16 | 10 | 9 | 6 |
| Principal Tenants | Ocean State Job Lot, CVS, Cinema 6 | Target, TJ Maxx, Hannaford | Tedeschi, Dunkin Donuts | Roche Bros, CVS | Shaw's, Rite Aid | Stop&Shop |
| Transit Connection? | No | No | No | No | No | No |

| | | | | | | |
|----------------------------|-----------|-------------------------|--------------------|--|--------------------------------|----------------------|
| Community | Halifax | Hanson | Kingston | Kingston | Kingston | Kingston |
| Name | Wal-Mart | Shaw's Plaza | Cranberry Crossing | Independence Mall | Kingsbury Plaza | Lowe's |
| Location | Route 106 | Route 58 | Route 3A | Independence Mall Way | Route 3A | William C. Gould Way |
| Highway Connections | Route 58 | Route 14 | Route 3, Exit 10 | Route 3, Exit 8 | Route 3, Exit 10 | Route 3, Exit 8 |
| Total Tenants | 1 | 11 | 21 | 90 | 14 | 1 |
| Principal Tenants | Wal-Mart | Shaw's, Hollywood Video | AutoZone, Exxon | Target, Macy's, Sears, Best Buy, Borders, Old Navy | Hannaford, Ocean State Job Lot | Lowe's |
| Transit Connection? | No | No | No | Yes | Yes | No |

Source: OCPC Field Observations
 Updated: 1/25/08 JCC

Major Shopping Plazas in the OCPC Region, 4 of 6

| | | | | | | |
|----------------------------|-------------------|-----------------|---------------------------------------|-------------------|------------------------------------|------------------------------|
| Community | Kingston | Kingston | Pembroke | Pembroke | Pembroke | Pembroke |
| Name | Summer Hill Plaza | Toys-R-Us | Christmas Tree Shop | Lowes | North River Plaza | Pembroke Center Plaza |
| Location | Route 3A | Marion Drive | Old Oak Street | Route 139 | Route 139 | Route 14 |
| Highway Connections | Route 3, Exit 10 | Route 3, Exit 8 | Route 3, Exit 12 | Route 24, Exit 12 | Route 3, Exit 12 | Route 36 |
| Total Tenants | 13 | 1 | 5 | 1 | 18 | 11 |
| Principal Tenants | Super Stop&Shop | Toys-R-Us | Christmas Tree Shop, Yankee Candle | Lowes | Super Stop&Shop, Kohls, Staples | Rocky's Ace Hardware, CVS |
| Transit Connection? | Yes | Yes | No | No | No | No |

| | | | | | | |
|----------------------------|---------------|---|-----------------|---------------------------|---------------------|-------------------|
| Community | Plymouth | Plymouth | Plymouth | Plymouth | Plymouth | Plymouth |
| Name | Benny's Plaza | Colony Place | Cordage Park | Home Depot Plaza | Manomet Plaza | Manomet Stop&Shop |
| Location | Route 3A | Commerce Way | Route 3A | Long Pond Road | Manomet Point Road | Route 3A |
| Highway Connections | | Route 44, Exit 3 | Route 3, Exit 9 | Route 3, Exit 5 | Route 3A | |
| Total Tenants | 4 | 47 | 18 | 18 | 7 | 4 |
| Principal Tenants | Benny's | Sams Club, Wal-Mart, Bed Bath & Beyond, Circuit City | Mill Stores | Home Depot, Hilton Resort | Ture Value Hardware | Stop&Shop |
| Transit Connection? | Yes | Yes | Yes | Yes | Yes | Yes |

Source: OCPC Field Observations
Updated: 1/25/08 JCC

Major Shopping Plazas in the OCPC Region, 5 of 6

| | | | | | | |
|----------------------------|-----------------|-------------------------------------|---------------------------|--------------------|-----------------|----------------------|
| Community | Plymouth | Plymouth | Plymouth | Plymouth | Plymouth | Plymouth |
| Name | Mayflower Park | Myles Standish Plaza | Pilgrim Hill Market Place | Pilgrim Hill Plaza | Shaw's Plaza | Shoppes at Long Pond |
| Location | Route 3A | Samoset Street | Pilgrim Hill Road | Pilgrim Hill Road | Route 3A | Long Pond Road |
| Highway Connections | Route 3, Exit 9 | Route 3, Exit 6 | Route 3, Exit 6 | Route 3, Exit 6 | Route 3, Exit 2 | Route 3, Exit 5 |
| Total Tenants | 7 | 9 | 7 | 4 | 1 | 7 |
| Principal Tenants | Rockland Trust | Marshalls, Super Stop&Shop, Staples | CVS | Shaw's | Shaw's | All Vacant |
| Transit Connection? | No | No | Yes | Yes | Yes | Yes |

| | | | | | | |
|----------------------------|---------------------|----------------------|-------------------------------|----------------------|---------------------------------|------------------|
| Community | Plymouth | Plymouth | Stoughton | Stoughton | Stoughton | Stoughton |
| Name | Shops at Five Plaza | West Plymouth Square | Blockbuster Video Plaza | Planet Fitness Plaza | RK Plaza | Shaw's Plaza |
| Location | Long Pond Road | Carver Road | Route 138 | Route 138 | Route 27 | Route 138 |
| Highway Connections | Route 3, Exit 5 | Route 80 | | | Route 24, Exit 18 | |
| Total Tenants | 25 | 18 | 7 | 7 | 10 | 13 |
| Principal Tenants | BJ's, Kohls | Ocean State Job Lot | Blockbuster Video, Gold's Gym | Planet Fitness | TJ Maxx, DSW, Bed Bath & Beyond | Shaw's, Rite Aid |
| Transit Connection? | Yes | Yes | No | No | No | No |

Source: OCPC Field Observations
 Updated: 1/25/08 JCC

Major Shopping Plazas in the OCPC Region, 6 of 6

| | | | | | | |
|----------------------------|------------------------|---------------------------------------|-----------------|-------------------|------------------|-------------------------------------|
| Community | Stoughton | Stoughton | Stoughton | West Bridgewater | West Bridgewater | Whitman |
| Name | Shoppes At Page Pointe | Stoughton Commons | Super Stop&Shop | Lowes | Trucchi's | Johnnie FoodMaster |
| Location | Route 139 | Technology Drive | Route 138 | Route 106 | Route 106 | Route 18 |
| Highway Connections | Route 24, Exit 20 | Route 24, Exit 20 | | Route 24, Exit 16 | | Route 27 |
| Total Tenants | Under Construction | 9 | 11 | 2 | 1 | 6 |
| Principal Tenants | Target | BJ's, Kohls, Bob's Discount Furniture | Super Stop&Shop | Lowes | Trucchi's | Johnnie FoodMaster, Hollywood Video |
| Transit Connection? | No | No | No | No | No | No |

| | | |
|----------------------------|------------------------------|-----------|
| Community | Whitman | Whitman |
| Name | Saftlers | Stop&Shop |
| Location | Route 18 | Route 18 |
| Highway Connections | Route 14 | Route 14 |
| Total Tenants | 3 | 1 |
| Principal Tenants | Saftlers, Jack Conway Realty | Stop&Shop |
| Transit Connection? | No | No |

Source: OCPC Field Observations
 Updated: 1/25/08 JCC

Major Shopping Plazas by Community ~ Map Key, 1 of 2

| MAP ID | Shopping Plaza | Location | Community | MAP ID | Shopping Plaza | Location | Community |
|--------|--------------------------|-------------------|-------------|--------|-------------------------|-----------------------|------------------|
| 1 | Nisby's Plaza | Route 18 | Abington | 18 | Kmart Plaza | Route 28 | Brockton |
| 2 | Target/Stop & Shop Plaza | Route 123 | Abington | 19 | Points West Plaza | Torrey Street | Brockton |
| 3 | Trucchi's | Route 18 | Abington | 20 | Rainbow Square | Route 27 | Brockton |
| 4 | Wal-Mart | Route 123 | Abington | 21 | Shaw's Plaza | Route 28 | Brockton |
| 5 | Merchants Park | Stockwell Drive | Avon | 22 | Shaw's Westside Plaza | Route 123 | Brockton |
| 6 | Wal-Mart | Route 28 | Avon | 23 | Super Stop&Shop | Route 28 | Brockton |
| 7 | Campus Plaza | Route 18 | Bridgewater | 24 | Westgate Mall | Westgate Drive | Brockton |
| 8 | Home Depot | Route 104 | Bridgewater | 25 | Carriage Crossing | Route 18 | East Bridgewater |
| 9 | Winter Place | Route 18 | Bridgewater | 26 | Highlands Plaza | Route 106 | Easton |
| 10 | Autozone Plaza | Route 28 | Brockton | 27 | N. Easton Village Shops | Route 138 | Easton |
| 11 | Autozone Plaza | Route 123 | Brockton | 28 | Roche Bros Village | Route 138 | Easton |
| 12 | Belmont West Plaza | Route 123 | Brockton | 29 | Shaw's Plaza | Route 123 | Easton |
| 13 | Cardinale Plaza | Route 27 | Brockton | 30 | Stop&Shop | Route 106 | Halifax |
| 14 | Cary Hill Plaza | North Cary Street | Brockton | 31 | Wal-Mart | Route 106 | Halifax |
| 15 | Crescent Plaza | Route 27 | Brockton | 32 | Shaw's Plaza | Route 58 | Hanson |
| 16 | Eastway Plaza | Route 123 | Brockton | 33 | Cranberry Crossing | Route 3A | Kingston |
| 17 | Family Dollar Plaza | Route 27 | Brockton | 34 | Independence Mall | Independence Mall Way | Kingston |

Source: OCPC Field Observations

Updated: 1/25/08 JCC

Major Shopping Plazas by Community ~ Map Key, 2 of 2

| MAP ID | Shopping Plaza | Location | Community | MAP ID | Shopping Plaza | Location | Community |
|--------|---------------------------|----------------------|-----------|--------|-------------------------|-------------------|------------------|
| 35 | Kingsbury Plaza | Route 3A | Kingston | 52 | Pilgrim Hill Plaza | Pilgrim Hill Road | Plymouth |
| 36 | Lowes | William C. Gould Way | Kingston | 53 | Shaw's Plaza | Route 3A | Plymouth |
| 37 | Summer Hill Plaza | Route 3A | Kingston | 54 | Shoppes at Long Pond | Long Pond Road | Plymouth |
| 38 | Toys-R-Us | Marion Drive | Kingston | 55 | Shops at Five Plaza | Long Pond Road | Plymouth |
| 39 | Christmas Tree Shop | Old Oak Street | Pembroke | 56 | West Plymouth Square | Carver Road | Plymouth |
| 40 | Lowes | Route 139 | Pembroke | 57 | Blockbuster Video Plaza | Route 138 | Stoughton |
| 41 | North River Plaza | Route 139 | Pembroke | 58 | Planet Fitness Plaza | Route 138 | Stoughton |
| 42 | Pembroke Center Plaza | Route 14 | Pembroke | 59 | RK Plaza | Route 27 | Stoughton |
| 43 | Benny's Plaza | Route 3A | Plymouth | 60 | Shaw's Plaza | Route 138 | Stoughton |
| 44 | Colony Place | Commerce Way | Plymouth | 61 | Shoppes At Page Pointe | Route 139 | Stoughton |
| 45 | Cordage Park | Route 3A | Plymouth | 62 | Stoughton Commons | Technology Drive | Stoughton |
| 46 | Home Depot Plaza | Long Pond Road | Plymouth | 63 | Super Stop&Shop | Route 138 | Stoughton |
| 47 | Manomet Plaza | Manomet Point Road | Plymouth | 64 | Lowes | Route 106 | West Bridgewater |
| 48 | Manomet Stop&Shop | Route 3A | Plymouth | 65 | Trucchi's | Route 106 | West Bridgewater |
| 49 | Mayflower Park | Route 3A | Plymouth | 66 | Johnnie FoodMaster | Route 18 | Whitman |
| 50 | Myles Standish Plaza | Samoset Street | Plymouth | 67 | Saftlers | Route 18 | Whitman |
| 51 | Pilgrim Hill Market Place | Pilgrim Hill Road | Plymouth | 68 | Stop&Shop | Route 18 | Whitman |

Source: OCPC Field Observations

Updated: 1/25/08 JCC

Major Shopping Plaza Locations in the OCPC Region

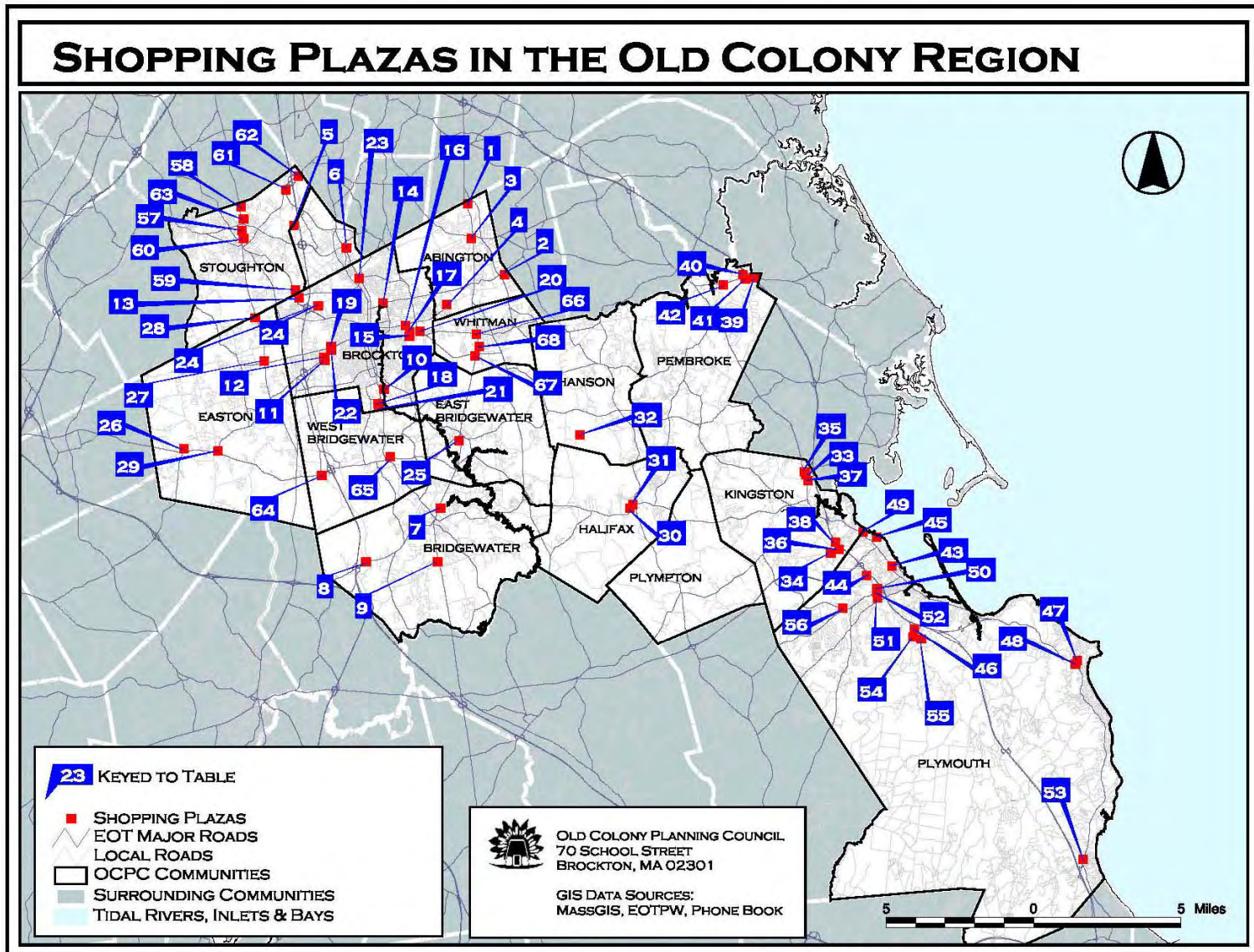

Transportation 2008



This page is intentionally blank

Average Daily Traffic Volumes Map, 2006

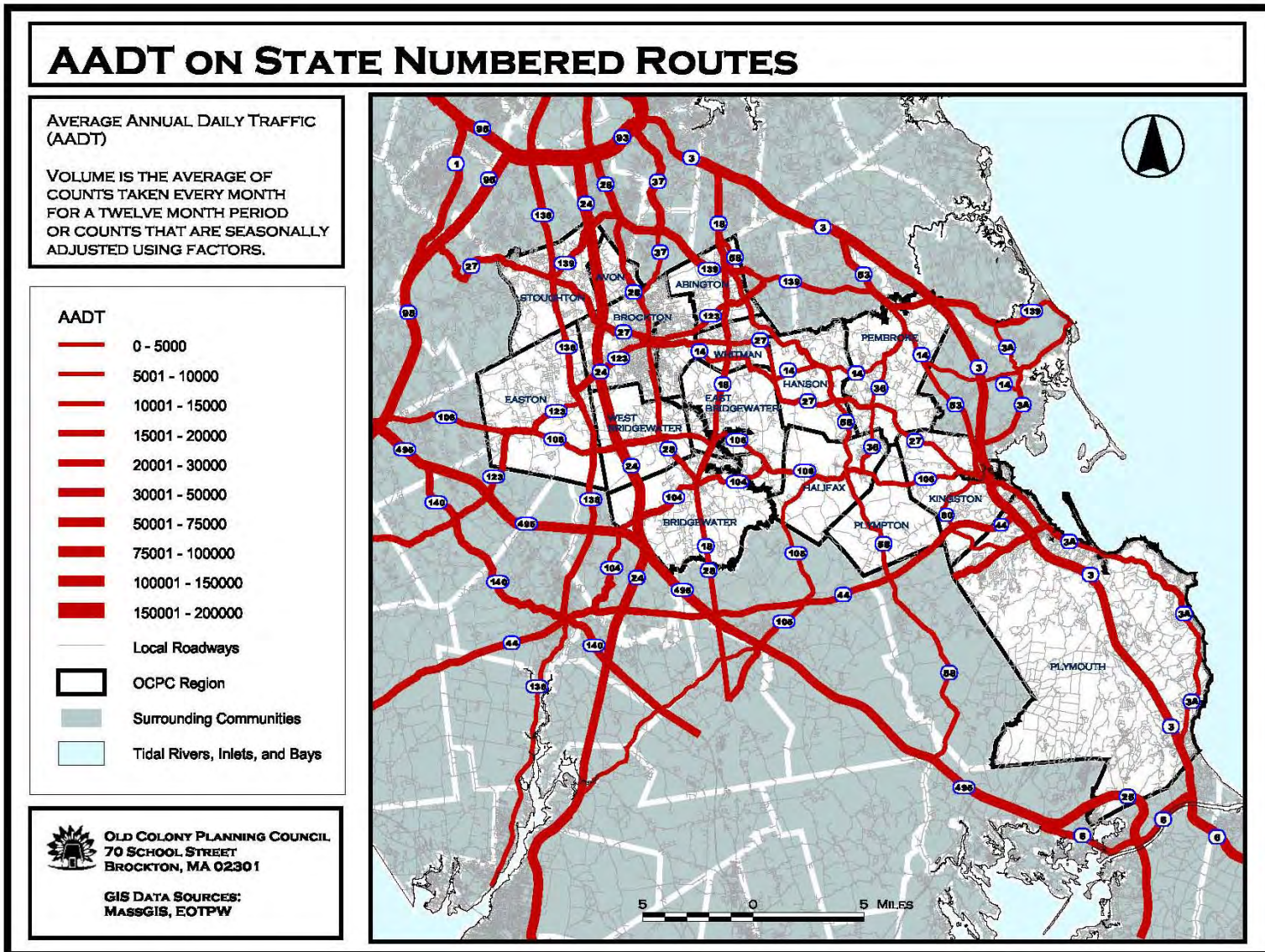

Functional Classification of Mileage & Urban Boundaries Map

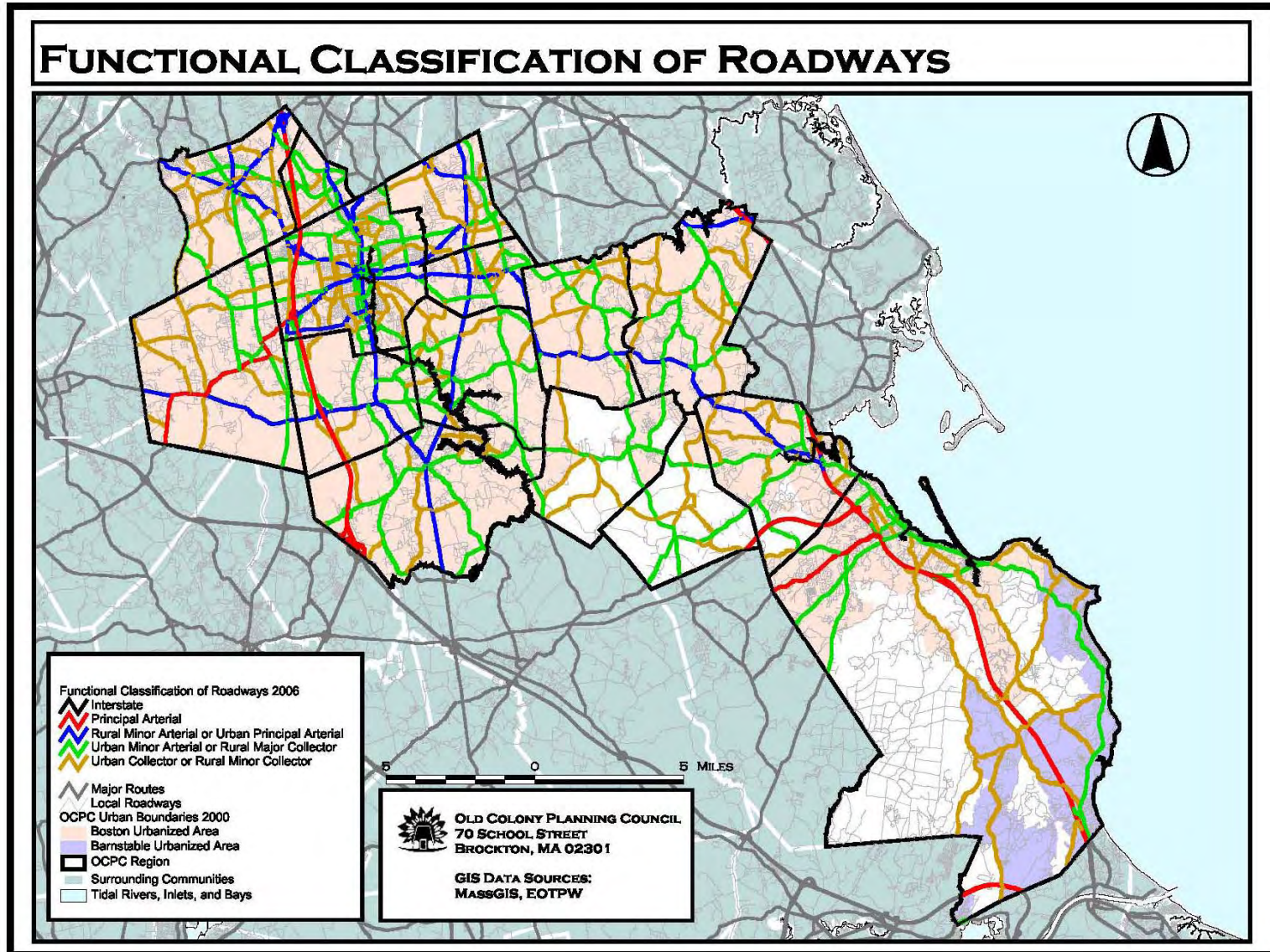

Regional Pavement Condition Map

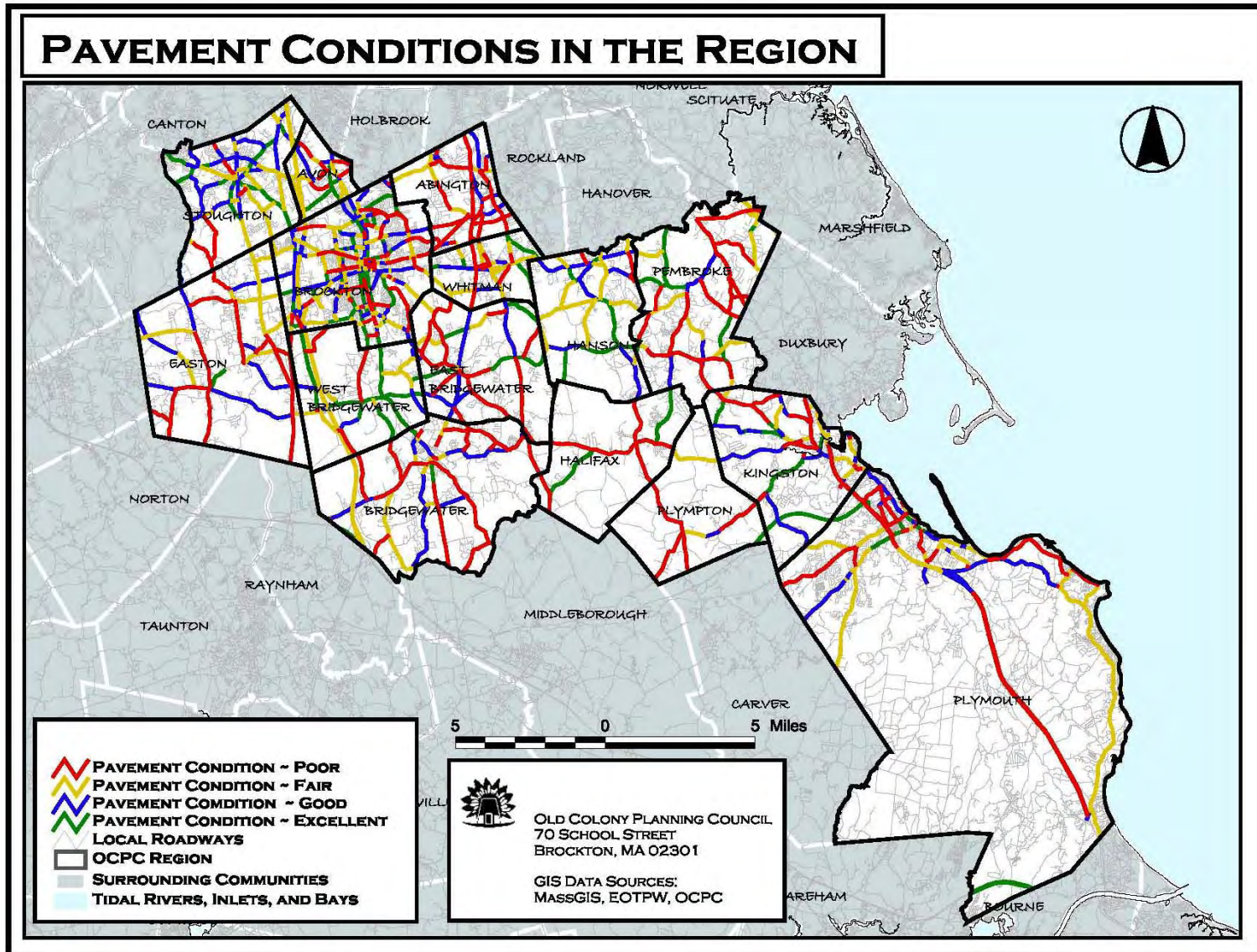

Roadway Mileage by Maintenance Jurisdiction

| Community | Mass Highway | City/Town Accepted | DCR | MassPike | MassPort | State Park | State Institutional | Combined Federal | Unaccepted | City/Town Total |
|------------------|---------------|--------------------|-------------|-------------|-------------|--------------|---------------------|------------------|---------------|-----------------|
| Abington | 5.49 | 60.30 | 0.00 | 0.00 | 0.00 | 0.00 | 0.00 | 0.00 | 0.99 | 66.77 |
| Avon | 6.12 | 22.26 | 0.00 | 0.00 | 0.00 | 0.00 | 0.00 | 0.00 | 5.29 | 33.67 |
| Bridgewater | 9.16 | 111.51 | 0.00 | 0.00 | 0.00 | 0.00 | 0.00 | 0.00 | 5.22 | 125.89 |
| Brockton | 10.15 | 231.67 | 0.00 | 0.00 | 0.00 | 0.00 | 0.00 | 0.00 | 42.88 | 284.70 |
| East Bridgewater | 3.80 | 61.21 | 0.00 | 0.00 | 0.00 | 0.00 | 0.00 | 0.00 | 12.00 | 77.01 |
| Easton | 8.23 | 104.18 | 0.00 | 0.00 | 0.00 | 0.00 | 0.00 | 0.00 | 16.29 | 128.69 |
| Halifax | 0.00 | 48.49 | 0.00 | 0.00 | 0.00 | 0.00 | 0.00 | 0.00 | 9.61 | 58.10 |
| Hanson | 0.01 | 56.09 | 0.00 | 0.00 | 0.00 | 0.00 | 0.65 | 0.00 | 5.53 | 62.28 |
| Kingston | 12.44 | 69.56 | 0.00 | 0.00 | 0.00 | 0.00 | 0.00 | 0.00 | 24.47 | 106.48 |
| Pembroke | 7.45 | 85.87 | 0.00 | 0.00 | 0.00 | 0.00 | 0.00 | 0.00 | 15.68 | 108.99 |
| Plymouth | 39.52 | 194.04 | 0.00 | 0.00 | 0.00 | 63.48 | 0.00 | 0.00 | 207.11 | 504.15 |
| Plympton | 0.58 | 34.84 | 0.00 | 0.00 | 0.00 | 0.00 | 0.00 | 0.00 | 0.15 | 35.57 |
| Stoughton | 8.15 | 108.38 | 0.00 | 0.00 | 0.00 | 0.00 | 0.00 | 0.00 | 7.38 | 123.91 |
| West Bridgewater | 8.23 | 45.05 | 0.00 | 0.00 | 0.00 | 0.00 | 0.00 | 0.00 | 2.06 | 55.34 |
| Whitman | 4.01 | 48.97 | 0.00 | 0.00 | 0.00 | 0.00 | 0.00 | 0.00 | 1.17 | 54.15 |
| OCP Total | 123.34 | 1,282.42 | 0.00 | 0.00 | 0.00 | 63.48 | 0.65 | 0.00 | 355.83 | 1,825.70 |

Source: EOT 2006 Road Inventory Year End Report
 Updated 11/2007 JC

Functional Classification of Roadway Centerline Mileage by Community, 1 of 3

| Community | Urban Roads | | | | |
|-------------------|-------------|---------------|---------------|-----------------|-----------------|
| | Interstate | Arterial | Collector | Local | Total |
| Abington | 0.00 | 14.31 | 11.32 | 41.14 | 66.77 |
| Avon | 0.00 | 11.61 | 3.53 | 18.53 | 33.67 |
| Bridgewater | 1.30 | 29.43 | 12.78 | 82.38 | 125.89 |
| Brockton | 0.00 | 55.65 | 30.25 | 198.81 | 284.71 |
| East Bridgewater | 0.00 | 24.89 | 9.49 | 42.63 | 77.01 |
| Easton | 0.00 | 26.43 | 17.74 | 84.52 | 128.69 |
| Halifax | 0.00 | 9.90 | 4.56 | 27.09 | 41.55 |
| Hanson | 0.00 | 16.24 | 12.18 | 33.86 | 62.28 |
| Kingston | 0.00 | 18.50 | 14.55 | 67.19 | 100.24 |
| Pembroke | 0.00 | 21.60 | 18.12 | 69.27 | 108.99 |
| Plymouth | 0.00 | 54.53 | 50.91 | 289.97 | 395.41 |
| Plympton | 0.00 | 0.66 | 1.48 | 2.05 | 4.19 |
| Stoughton | 0.00 | 23.68 | 18.36 | 81.88 | 123.92 |
| West Bridgewater | 0.00 | 23.84 | 5.68 | 25.82 | 55.34 |
| Whitman | 0.00 | 14.29 | 5.29 | 34.56 | 54.14 |
| OCPC Total | 1.30 | 345.56 | 216.24 | 1,099.70 | 1,662.80 |

Source: EOTPW 2006 Road Inventory Year End Report
 Updated: 1/23/08 JCC

Functional Classification of Roadway Centerline Mileage by Community, 2 of 3

| Community | Rural Roads | | | | |
|-------------------|-------------|-------------|--------------|---------------|---------------|
| | Interstate | Arterial | Collector | Local | Total |
| Abington | 0.00 | 0.00 | 0.00 | 0.00 | 0.00 |
| Avon | 0.00 | 0.00 | 0.00 | 0.00 | 0.00 |
| Bridgewater | 0.00 | 0.00 | 0.00 | 0.00 | 0.00 |
| Brockton | 0.00 | 0.00 | 0.00 | 0.00 | 0.00 |
| East Bridgewater | 0.00 | 0.00 | 0.00 | 0.00 | 0.00 |
| Easton | 0.00 | 0.00 | 0.00 | 0.00 | 0.00 |
| Halifax | 0.00 | 0.00 | 5.77 | 10.78 | 16.55 |
| Hanson | 0.00 | 0.00 | 0.00 | 0.00 | 0.00 |
| Kingston | 0.00 | 2.06 | 2.00 | 2.18 | 6.24 |
| Pembroke | 0.00 | 0.00 | 0.00 | 0.00 | 0.00 |
| Plymouth | 0.00 | 1.53 | 3.45 | 103.77 | 108.75 |
| Plympton | 0.00 | 0.58 | 17.94 | 12.86 | 31.38 |
| Stoughton | 0.00 | 0.00 | 0.00 | 0.00 | 0.00 |
| West Bridgewater | 0.00 | 0.00 | 0.00 | 0.00 | 0.00 |
| Whitman | 0.00 | 0.00 | 0.00 | 0.00 | 0.00 |
| OCPC Total | 0.00 | 4.17 | 29.16 | 129.59 | 162.92 |

Source: EOTPW 2006 Road Inventory Year End Report

Updated: 1/23/08 JCC

Functional Classification of Roadway Centerline Mileage by Community, 3 of 3

| Community | Urban & Rural Roads | | | | |
|-------------------|---------------------|---------------|---------------|-----------------|-----------------|
| | Interstate | Arterial | Collector | Local | Total |
| Abington | 0.00 | 14.31 | 11.32 | 41.14 | 66.77 |
| Avon | 0.00 | 11.61 | 3.53 | 18.53 | 33.67 |
| Bridgewater | 1.30 | 29.43 | 12.78 | 82.38 | 125.89 |
| Brockton | 0.00 | 55.65 | 30.25 | 198.81 | 284.71 |
| East Bridgewater | 0.00 | 24.89 | 9.49 | 42.63 | 77.01 |
| Easton | 0.00 | 26.43 | 17.74 | 84.52 | 128.69 |
| Halifax | 0.00 | 9.90 | 10.33 | 37.87 | 58.10 |
| Hanson | 0.00 | 16.24 | 12.18 | 33.86 | 62.28 |
| Kingston | 0.00 | 20.56 | 16.55 | 69.37 | 106.48 |
| Pembroke | 0.00 | 21.60 | 18.12 | 69.27 | 108.99 |
| Plymouth | 0.00 | 56.06 | 54.36 | 393.74 | 504.16 |
| Plympton | 0.00 | 1.24 | 19.42 | 14.91 | 35.57 |
| Stoughton | 0.00 | 23.68 | 18.36 | 81.88 | 123.92 |
| West Bridgewater | 0.00 | 23.84 | 5.68 | 25.82 | 55.34 |
| Whitman | 0.00 | 14.29 | 5.29 | 34.56 | 54.14 |
| OCPC Total | 1.30 | 349.73 | 245.40 | 1,229.29 | 1,825.72 |

Source: EOTPW 2006 Road Inventory Year End Report
 Updated: 1/23/08 JCC

OCPC Bridge Ratings, 1 of 7

| Community | Over | Under | Year Built | Year Rebuilt | Age (Years) | AASHTO Rating | Deficiency * |
|-------------|------------------------------|------------------------------|------------|--------------|-------------|---------------|--------------|
| Abington | Adams Street | Shumatuscacant River | 1956 | | 51 | 79.4 | |
| Abington | Central Street | Shumatuscacant River | 1956 | | 51 | 76.9 | FO |
| Avon | Pond Street | Amvets Mem Hwy (Route 24) | 1996 | | 11 | 96.0 | |
| Avon | Amvets Mem Hwy (Route 24) | South Street | 1955 | | 52 | 98.0 | |
| Bridgewater | Amvets Mem Hwy NB (Route 24) | Interstate 495 | 1979 | | 28 | 84.4 | |
| Bridgewater | Auburn Street | Taunton River | 1956 | | 51 | 16.7 | SD |
| Bridgewater | Bedford Street (Route 18) | Taunton River | 1930 | | 77 | 61.9 | SD |
| Bridgewater | Bridge Street | Matfield River | 1884 | 1978 | 29 | 63.3 | FO |
| Bridgewater | Broad Street (Route 18) | Town River | 1926 | | 81 | 92.1 | |
| Bridgewater | Cherry Street | Taunton River | 2002 | | 5 | 90.2 | |
| Bridgewater | Green Street | Taunton River | 1922 | | 85 | 72.4 | |
| Bridgewater | Hayward Street | Town River | 1946 | | 61 | 53.1 | |
| Bridgewater | High Street | Matfield River | 1886 | 1978 | 29 | 66.1 | FO |
| Bridgewater | High Street | MBTA CSX | 1977 | | 30 | 93.4 | |
| Bridgewater | Interstate 495 NB | Amvets Mem Hwy SB (Route 24) | 1979 | | 28 | 73.0 | FO |
| Bridgewater | Interstate 495 SB | Amvets Mem Hwy SB (Route 24) | 1979 | | 28 | 79.0 | FO |
| Bridgewater | Oak Street | Town River | 1880 | | 127 | 78.7 | FO |
| Bridgewater | Pleasant Street (Route 104) | Amvets Mem Hwy (Route 24) | 1979 | | 28 | 94.0 | |
| Bridgewater | Plymouth Street (Route 104) | Taunton River | 1993 | | 14 | 96.6 | |
| Bridgewater | Summer Street | MBTA CSX | 1984 | | 23 | 91.6 | |
| Bridgewater | Summer Street | Taunton River | 1924 | | 83 | 37.1 | SD |
| Bridgewater | Titicut Street | Taunton River | 1850 | 1954 | 53 | 63.3 | SD |
| Bridgewater | Vernon Street | Taunton River | 1956 | | 51 | 75.8 | FO |

Source: EOTPW, 2007
 Updated: 11/16/07
 Staff: JCC

* FO = Functionally Obsolete, SD = Structurally Deficient

OCPC Bridge Ratings, 2 of 7

| Community | Over | Under | Year Built | Year Rebuilt | Age (Years) | AASHTO Rating | Deficiency |
|-----------|----------------------------|---------------------------|------------|--------------|-------------|---------------|------------|
| Brockton | Allen Street | Salisbury Brook | 2002 | | 5 | 76.0 | |
| Brockton | Amvets Mem Hwy (Route 24) | Oak Street | 1955 | | 52 | 90.0 | |
| Brockton | Amvets Mem Hwy (Route 24) | Torrey Street | 1954 | | 53 | 84.8 | |
| Brockton | Amvets Mem Hwy (Route 24) | West Chestnut Street | 1954 | | 53 | 86.9 | |
| Brockton | Bartlett Street | Salisbury Brook | 1914 | | 93 | 9.4 | SD |
| Brockton | Belmont Avenue | Salisbury Brook | 1850 | 1938 | 69 | 70.6 | |
| Brockton | Belmont Street (Route 123) | Amvets Mem Hwy (Route 24) | 1954 | | 53 | 71.4 | SD |
| Brockton | Belmont Street (Route 123) | Salisbury Brook | 1850 | 1924 | 83 | 88.7 | |
| Brockton | Centre Street (Route 123) | Trout Brook | 1901 | 1993 | 14 | 93.5 | |
| Brockton | Crescent Street (Route 27) | Trout Brook | 1976 | | 31 | 96.2 | |
| Brockton | DW Field Parkway | Porter Pond | 1940 | | 67 | 64.7 | FO |
| Brockton | East Ashland Street | Trout Brook | 1937 | | 70 | 82.2 | |
| Brockton | East Battles Street | MBTA CSX | 1980 | | 27 | 90.6 | |
| Brockton | East Nilsson Street | MBTA CSX | 1995 | | 12 | 65.4 | FO |
| Brockton | Field Street | MBTA CSX | 1894 | 1997 | 10 | 93.5 | |
| Brockton | Forest Street | Salisbury Plain River | 1999 | | 8 | 87.1 | |
| Brockton | Grove Street | MBTA CSX | 1977 | | 30 | 89.8 | |
| Brockton | Grove Street | Salisbury Plain River | 1910 | | 97 | 78.0 | |
| Brockton | Howard Street (Route 37) | MBTA CSX | 1997 | | 10 | 92.5 | |
| Brockton | Main Street | Salisbury Brook | 1997 | | 10 | 94.0 | |
| Brockton | Montello Street (Route 28) | Salisbury Brook | 1889 | | 118 | 75.8 | FO |
| Brockton | Otis Street | Salisbury Brook | 1913 | 1973 | 34 | 69.9 | FO |
| Brockton | Perkins Avenue | MBTA CSX | 1895 | 1999 | 8 | 92.0 | |
| Brockton | Perkins Avenue | Salisbury Plain River | 1995 | | 12 | 96.5 | |

Source: EOTPW, 2007
 Updated: 11/16/07
 Staff: JCC

* FO = Functionally Obsolete, SD = Structurally Deficient

OCPC Bridge Ratings, 3 of 7

| Community | Over | Under | Year Built | Year Rebuilt | Age (Years) | AASHTO Rating | Deficiency |
|------------------|-----------------------------|---------------------------|------------|--------------|-------------|---------------|------------|
| Brockton | Perkins Street | Salisbury Brook | 1914 | | 93 | 64.9 | FO |
| Brockton | Pine Avenue | Salisbury Plain River | 1999 | | 8 | 91.7 | |
| Brockton | Plain Street | MBTA CSX | 1987 | | 20 | 94.9 | |
| Brockton | Plain Street | Salisbury Plain River | 1988 | | 19 | 94.6 | |
| Brockton | Pleasant Street | Amvets Mem Hwy (Route 24) | 1954 | | 53 | 95.0 | |
| Brockton | Reynolds Mem Hwy (Route 27) | Amvets Mem Hwy (Route 24) | 1954 | | 53 | 79.0 | FO |
| Brockton | Sargeants Way | MBTA CSX | 1895 | 1994 | 13 | 93.0 | |
| Brockton | Sargeants Way | Salisbury Plain River | 1988 | | 19 | 95.8 | |
| Brockton | Spring Street | Salisbury Brook | 2005 | | 2 | 100.0 | |
| Brockton | Summer Street | Trout Brook | 1976 | | 31 | 78.6 | |
| Brockton | Warren Avenue | Salisbury Brook | 1913 | | 94 | 83.2 | |
| Brockton | West Chestnut Street | Cowesett Brook | 1970 | | 37 | 98.1 | |
| Brockton | White Avenue | Salisbury Brook | 1915 | | 92 | 47.4 | SD |
| East Bridgewater | Bedford Street (Route 18) | Matfield River | 1880 | 1930 | 77 | 74.5 | FO |
| East Bridgewater | Bedford Street (Route 18) | Water Forge Pond | 1893 | 1940 | 67 | 73.9 | |
| East Bridgewater | Bridge Street | Satucket River | 1970 | | 37 | 99.2 | |
| East Bridgewater | North Central Street | Matfield River | 1921 | 1929 | 78 | 82.4 | |
| East Bridgewater | Pleasant Street | Salisbury Plain River | 1921 | | 86 | 77.5 | FO |
| East Bridgewater | Plymouth Street (Route 106) | Satucket River | 1971 | | 36 | 94.1 | |
| East Bridgewater | Spring Street | Matfield River | 1946 | | 61 | 55.9 | FO |
| East Bridgewater | Washington Street | Satucket River | 1927 | | 80 | 77.8 | FO |
| East Bridgewater | West Union Street | Matfield River | 1902 | | 105 | 78.1 | FO |
| East Bridgewater | West Union Street | MBTA | 1997 | | 10 | 74.3 | FO |

Source: EOTPW, 2007
 Updated: 11/16/07
 Staff: JCC

* FO = Functionally Obsolete, SD = Structurally Deficient

OCPC Bridge Ratings, 4 of 7

| Community | Over | Under | Year Built | Year Rebuilt | Age (Years) | AASHTO Rating | Deficiency |
|-----------|-----------------------------------|---------------------------|------------|--------------|-------------|---------------|------------|
| Easton | Central Street | Queset Brook | 1871 | 1900 | 107 | 24.0 | SD |
| Easton | Mechanic Street | Queset Brook | 1969 | | 38 | 96.7 | |
| Easton | Washington Street (Route 123/138) | Queset Brook | 1990 | | 17 | 72.0 | FO |
| Halifax | River Street | Winnetuxet River | 1951 | | 56 | 57.9 | |
| Halifax | South Street | Winnetuxet River | 1931 | 1985 | 22 | 79.7 | |
| Halifax | Thompson Street (Route 105) | Bartlett Brook | 1992 | | 15 | 78.3 | FO |
| Halifax | Thompson Street (Route 105) | Winnetuxet River | 1992 | | 15 | 77.8 | FO |
| Hanson | Main Street (Route 27) | Poor Meadow Brook | 1850 | 1937 | 70 | 50.3 | FO |
| Hanson | State Street | Indian Head River | 1995 | | 12 | 79.3 | FO |
| Kingston | Bishops Highway (Route 80) | US Route 44 | 2004 | | 3 | 95.0 | |
| Kingston | Elm Street | Jones River | 1889 | 1930 | 77 | 14.5 | FO |
| Kingston | Grove Street | MBTA | 1992 | | 15 | 89.0 | |
| Kingston | Howlands Lane | MBTA | 1850 | 1940 | 67 | 50.9 | FO |
| Kingston | Landing Road | Stony Brook | 1954 | | 53 | 93.8 | |
| Kingston | Main Street (Route 3A) | Pilgrim Hwy (Route 3) | 1948 | 2003 | 4 | 86.0 | |
| Kingston | Pembroke Street (Route 27) | MBTA | 1958 | | 49 | 76.8 | FO |
| Kingston | Pilgrim Hwy (Route 3) | Jones River | 1955 | 1978 | 29 | 89.0 | |
| Kingston | Pilgrim Hwy (Route 3) | Landing Road | 1955 | 1979 | 28 | 86.9 | |
| Kingston | Pilgrim Hwy (Route 3) | MBTA | 1954 | 1978 | 29 | 92.1 | |
| Kingston | Smiths Lane | Pilgrim Hwy (Route 3) | 1958 | | 49 | 91.8 | |
| Kingston | Wapping Road (Route 106) | Jones River | 1971 | | 36 | 93.5 | |
| Pembroke | Pilgrim Hwy NB (Route 3) | Church Street (Route 139) | 1961 | | 46 | 59.4 | FO |
| Pembroke | Pilgrim Hwy SB (Route 3) | Church Street (Route 139) | 1961 | | 46 | 57.2 | FO |

Source: EOTPW, 2007
 Updated: 11/16/07
 Staff: JCC

* FO = Functionally Obsolete, SD = Structurally Deficient

OCPC Bridge Ratings, 5 of 7

| Community | Over | Under | Year Built | Year Rebuilt | Age (Years) | AASHTO Rating | Deficiency |
|-----------|----------------------------|----------------------------|------------|--------------|-------------|---------------|------------|
| Plymouth | Clark Road | Pilgrim Hwy (Route 3) | 1956 | 1986 | 21 | 79.4 | |
| Plymouth | Commerce Way | P.A. Landers Access | 2003 | | 4 | 94.1 | |
| Plymouth | Commerce Way | US Route 44 | 2003 | | 4 | 100.0 | |
| Plymouth | Jordan Road | Pilgrim Hwy NB (Route 3) | 1956 | | 51 | 96.0 | |
| Plymouth | Jordan Road | Pilgrim Hwy SB (Route 3) | 1956 | | 51 | 94.0 | |
| Plymouth | Main Street (Route 3A) | Town Brook | 1908 | 1919 | 99 | 86.0 | |
| Plymouth | Market Street | Town Brook | 1964 | | 43 | 96.0 | |
| Plymouth | Pilgrim Hwy (Route 3) | Long Pond Road | 1950 | 1978 | 57 | 86.6 | |
| Plymouth | Pilgrim Hwy NB (Route 3) | Billington Street | 1950 | 1978 | 57 | 87.6 | |
| Plymouth | Pilgrim Hwy NB (Route 3) | Cherry Street | 1958 | 1978 | 49 | 65.8 | FO |
| Plymouth | Pilgrim Hwy NB (Route 3) | Eel River | 1955 | | 52 | 85.0 | |
| Plymouth | Pilgrim Hwy NB (Route 3) | Hedges Pond Road | 1956 | 1976 | 51 | 89.8 | |
| Plymouth | Pilgrim Hwy NB (Route 3) | Herring Pond Road | 1957 | 1978 | 50 | 64.5 | FO |
| Plymouth | Pilgrim Hwy NB (Route 3) | Plimoth Plantation Highway | 1956 | 1978 | 51 | 65.7 | FO |
| Plymouth | Pilgrim Hwy NB (Route 3) | Samoset Street (Route 44) | 1992 | | 15 | 84.3 | |
| Plymouth | Pilgrim Hwy SB (Route 3) | Billington Street | 1950 | 1978 | 57 | 86.5 | |
| Plymouth | Pilgrim Hwy SB (Route 3) | Cherry Street | 1958 | 1978 | 49 | 73.0 | FO |
| Plymouth | Pilgrim Hwy SB (Route 3) | Eel River | 1955 | | 52 | 85.0 | |
| Plymouth | Pilgrim Hwy SB (Route 3) | Hedges Pond Road | 1956 | 1976 | 51 | 89.8 | |
| Plymouth | Pilgrim Hwy SB (Route 3) | Herring Pond Road | 1957 | 1978 | 50 | 65.5 | FO |
| Plymouth | Pilgrim Hwy SB (Route 3) | Samoset Street (Route 44) | 1992 | | 15 | 86.5 | |
| Plymouth | Plimoth Plantation Highway | Clifford Road | 1951 | | 56 | 95.0 | |

Source: EOTPW, 2007
 Updated: 11/16/07
 Staff: JCC

* FO = Functionally Obsolete, SD = Structurally Deficient

OCPC Bridge Ratings, 6 of 7

| Community | Over | Under | Year Built | Year Rebuilt | Age (Years) | AASHTO Rating | Deficiency | |
|-----------|-----------------------------|----------------------------|------------|--------------|-------------|---------------|------------|--|
| Plymouth | Plimoth Plantation Highway | Eel River | 1951 | | 56 | 82.9 | FO | |
| Plymouth | River Street | Eel River | 2004 | | 3 | 82.9 | | |
| Plymouth | River Street | Plimoth Plantation Highway | 1951 | | 56 | 70.3 | | |
| Plymouth | Route 25 EB | Bourne Road | 1987 | | 20 | 85.0 | | |
| Plymouth | Route 25 WB | Bourne Road | 1987 | | 20 | 85.0 | | |
| Plymouth | Sandwich Road | Plimoth Plantation Highway | 1951 | | 56 | 89.6 | | |
| Plymouth | Ship Pond Road | Pilgrim Hwy NB (Route 3) | 1957 | | 50 | 89.6 | | |
| Plymouth | Ship Pond Road | Pilgrim Hwy SB (Route 3) | 1957 | | 50 | 90.6 | | |
| Plymouth | Summer Street | Pilgrim Hwy (Route 3) | 1951 | | 56 | 71.7 | | |
| Plymouth | US 44 CONNECTOR B | Cherry Street | 2003 | | 4 | 96.0 | | |
| Plymouth | US 44 EB | Industrial Park Road | 2003 | | 4 | 94.0 | | |
| Plymouth | US 44 EB (CON D) | Pilgrim Hwy (Route 3) | 2003 | | 4 | 95.7 | | |
| Plymouth | US 44 WB | Industrial Park Road | 2003 | | 4 | 93.8 | | |
| Plymouth | US 44 WB (CON A) | Pilgrim Hwy (Route 3) | 2003 | | 4 | 91.5 | | |
| Plymouth | Warren Avenue (Route 3A) | Eel River | 1958 | | 49 | 93.1 | | |
| Plymouth | Warren Avenue SB (Route 3A) | Plimoth Plantation Highway | 1950 | | 57 | 72.3 | | |
| Plympton | Parsonage Road | Winnetuxet River | 1973 | | 34 | 97.7 | | |
| Plympton | Winnetuxt Road | Winnetuxet River | 1923 | 2002 | 5 | 59.9 | | |
| Stoughton | Amvets Mem Hwy (Route 24) | Page Street | 1956 | 1992 | 15 | 76.2 | SD | |
| Stoughton | Lindelof Avenue (Route 139) | Amvets Mem Hwy (Route 24) | 1956 | | 51 | 73.5 | | |

Source: EOTPW, 2007
 Updated: 11/16/07
 Staff: JCC

* FO = Functionally Obsolete, SD = Structurally Deficient

OCPC Bridge Ratings, 7 of 7

| Community | Over | Under | Year Built | Year Rebuilt | Age (Years) | AASHTO Rating | Deficiency |
|------------------|------------------------------|---------------------------|------------|--------------|-------------|---------------|------------|
| West Bridgewater | Amvets Mem Hwy (Route 24) | South Elm Street | 1953 | | 54 | 69.7 | |
| West Bridgewater | Amvets Mem Hwy (Route 24) | Town River | 1952 | 1974 | 33 | 39.5 | SD |
| West Bridgewater | Arch Street | Town River | 1850 | 1974 | 33 | 19.1 | FO |
| West Bridgewater | Belmont Street | Salisbury Plain River | 1875 | | 132 | 75.2 | FO |
| West Bridgewater | Center Street (Route 106) | Amvets Mem Hwy (Route 24) | 1954 | | 53 | 84.1 | |
| West Bridgewater | Center Street (Route 106) | Hockomock River | 1948 | | 59 | 40.4 | SD |
| West Bridgewater | Forest Street | Town River | 1968 | | 39 | 77.5 | FO |
| West Bridgewater | Forest Street | Town River | 1978 | | 29 | 74.3 | FO |
| West Bridgewater | Scotland Street | Town River | 1947 | | 60 | 17.3 | SD |
| West Bridgewater | South Main Street (Route 28) | Town River | 1897 | 1947 | 60 | 76.4 | |
| West Bridgewater | South Street | Town River | 1985 | | 22 | 22.0 | SD |
| West Bridgewater | Walnut Street | Amvets Mem Hwy (Route 24) | 1953 | | 54 | 87.3 | |
| West Bridgewater | Walnut Street | Cowesett Brook | 1967 | | 40 | 75.3 | FO |
| West Bridgewater | West Street | Amvets Mem Hwy (Route 24) | 1954 | | 53 | 56.0 | FO |
| West Bridgewater | West Street | Cowesett Brook | 1935 | | 72 | 76.2 | FO |

Source: EOTPW, 2007
 Updated: 11/16/07
 Staff: JCC

* FO = Functionally Obsolete, SD = Structurally Deficient

Means of Transportation to Work, 1 of 3

| Community | Year | Employed Workers | Drove Alone, Car, Truck, Van | Carpooled ~ Car, Truck, Van | Public Transportation* | Motorcycle | Bicycle | Walked | Other Means | Worked at Home | Mean Travel Time to Work, (minutes) |
|-------------------------|-------------|-------------------------|-------------------------------------|------------------------------------|-------------------------------|-------------------|----------------|---------------|--------------------|-----------------------|--|
| Abington | 1990 | 7,207 | 6,024 | 686 | 268 | 0 | 5 | 131 | 10 | 83 | 24.7 |
| | 2000 | 7,853 | 6,551 | 574 | 491 | 6 | 11 | 105 | 18 | 97 | 29.7 |
| Avon | 1990 | 2,336 | 1,823 | 281 | 116 | 0 | 5 | 49 | 11 | 51 | 22.5 |
| | 2000 | 2,202 | 1,864 | 112 | 136 | 0 | 0 | 28 | 9 | 53 | 29.9 |
| Bridgewater | 1990 | 9,905 | 7,651 | 1,082 | 143 | 0 | 0 | 683 | 52 | 294 | 24.9 |
| | 2000 | 12,263 | 9,949 | 875 | 709 | 7 | 33 | 467 | 30 | 193 | 30.9 |
| Brockton | 1990 | 42,079 | 31,597 | 5,850 | 2,361 | 71 | 129 | 1,120 | 286 | 665 | 24.3 |
| | 2000 | 41,523 | 30,282 | 6,285 | 3,117 | 61 | 46 | 956 | 335 | 441 | 28.2 |
| East Bridgewater | 1990 | 5,743 | 4,828 | 561 | 78 | 0 | 0 | 93 | 18 | 165 | 24.3 |
| | 2000 | 6,611 | 5,570 | 620 | 206 | 0 | 8 | 40 | 30 | 137 | 30.0 |

SOURCE: U.S. Census 1990 & 2000
**Public Transportation: Bus or Trolley Bus, Streetcar or Trolley Car, Subway or Elevated, Railroad, Ferryboat, & Taxicab*
 Updated 12/2007 SJM

Means of Transportation to Work, 2 of 3

| Community | Year | Employed Workers | Drove Alone, Car, Truck, Van | Carpooled ~ Car, Truck, Van | Public Transportation* | Motorcycle | Bicycle | Walked | Other Means | Worked at Home | Mean Travel Time to Work, (minutes) |
|------------------|-------------|-------------------------|-------------------------------------|------------------------------------|-------------------------------|-------------------|----------------|---------------|--------------------|-----------------------|--|
| Easton | 1990 | 10,726 | 8,834 | 788 | 340 | 11 | 8 | 445 | 13 | 287 | 25.2 |
| | 2000 | 12,226 | 9,917 | 817 | 466 | 0 | 29 | 463 | 81 | 453 | 28.4 |
| Halifax | 1990 | 3,250 | 2,741 | 359 | 19 | 12 | 0 | 57 | 23 | 39 | 28.3 |
| | 2000 | 3,852 | 3,160 | 364 | 203 | 0 | 19 | 14 | 18 | 74 | 36.1 |
| Hanson | 1990 | 4,688 | 3,958 | 454 | 82 | 10 | 26 | 42 | 8 | 108 | 27.5 |
| | 2000 | 5,000 | 4,296 | 303 | 205 | 0 | 6 | 13 | 20 | 157 | 32.6 |
| Kingston | 1990 | 4,654 | 3,725 | 504 | 140 | 0 | 0 | 49 | 66 | 170 | 25.0 |
| | 2000 | 5,677 | 4,708 | 258 | 407 | 0 | 0 | 28 | 28 | 248 | 32.7 |
| Pembroke | 1990 | 7,569 | 6,250 | 793 | 134 | 6 | 0 | 90 | 37 | 259 | 29.5 |
| | 2000 | 8,739 | 7,259 | 691 | 527 | 0 | 0 | 56 | 7 | 199 | 35.8 |

SOURCE: U.S. Census 1990 & 2000
 *Public Transportation: Bus or Trolley Bus, Streetcar or Trolley Car, Subway or Elevated, Railroad, Ferryboat, & Taxicab
 Updated 12/2007 SJM

Means of Transportation to Work, 3 of 3

| Community | Year | Employed Workers | Drove Alone, Car, Truck, Van | Carpooled ~ Car, Truck, Van | Public Transportation* | Motorcycle | Bicycle | Walked | Other Means | Worked at Home | Mean Travel Time to Work, (minutes) |
|---------------------------|-------------|-------------------------|-------------------------------------|------------------------------------|-------------------------------|-------------------|----------------|---------------|--------------------|-----------------------|--|
| Plymouth | 1990 | 21,519 | 17,285 | 2,411 | 484 | 0 | 20 | 598 | 184 | 537 | 27.5 |
| | 2000 | 25,311 | 20,751 | 2,191 | 1,271 | 0 | 8 | 313 | 53 | 724 | 34.7 |
| Plympton | 1990 | 1,263 | 1,034 | 149 | 15 | 0 | 0 | 9 | 11 | 45 | 29.8 |
| | 2000 | 1,461 | 1,226 | 93 | 46 | 0 | 0 | 12 | 0 | 84 | 41.5 |
| Stoughton | 1990 | 14,032 | 10,878 | 1,610 | 852 | 0 | 6 | 408 | 38 | 240 | 25.1 |
| | 2000 | 14,154 | 11,044 | 1,198 | 1,277 | 0 | 7 | 232 | 62 | 334 | 29.8 |
| West Bridgewater | 1990 | 3,309 | 2,868 | 252 | 32 | 0 | 6 | 67 | 4 | 80 | 20.6 |
| | 2000 | 3,319 | 2,873 | 187 | 141 | 0 | 0 | 64 | 0 | 54 | 26.9 |
| Whitman | 1990 | 6,608 | 5,354 | 843 | 118 | 0 | 4 | 114 | 20 | 155 | 26.5 |
| | 2000 | 7,407 | 5,960 | 815 | 379 | 19 | 0 | 104 | 7 | 123 | 30.2 |
| OCPC Region Totals | 1990 | 144,888 | 114,850 | 16,623 | 5,182 | 110 | 209 | 3,955 | 781 | 3,178 | 25.7 |
| | 2000 | 157,598 | 125,410 | 15,383 | 9,581 | 93 | 167 | 2,895 | 698 | 3,371 | 31.8 |

SOURCE: U.S. Census 1990 & 2000
 *Public Transportation: Bus or Trolley Bus, Streetcar or Trolley Car, Subway or Elevated, Railroad, Ferryboat, & Taxicab
 Updated 12/2007 SJM

Yearly Motor Vehicle Registration Summary by Garaging, 1 of 6

| Community | Auto | | | | | | | | % Change 2000-2007 |
|-------------------------|----------------|----------------|----------------|----------------|----------------|----------------|----------------|----------------|--------------------|
| | 2000 | 2001 | 2002 | 2003 | 2004 | 2005 | 2006 | 2007 | |
| Abington | 7,703 | 7,808 | 7,846 | 7,626 | 7,663 | 7,622 | 7,690 | 7,584 | -1.5% |
| Avon | 2,681 | 2,586 | 2,550 | 2,505 | 2,464 | 2,441 | 2,338 | 2,259 | -15.7% |
| Bridgewater | 11,277 | 11,231 | 11,299 | 11,026 | 10,836 | 10,808 | 10,677 | 10,636 | -5.7% |
| Brockton | 44,844 | 45,562 | 45,507 | 44,160 | 43,160 | 43,131 | 42,579 | 42,351 | -5.6% |
| East Bridgewater | 6,509 | 6,443 | 6,419 | 6,246 | 6,102 | 6,022 | 5,964 | 6,007 | -7.7% |
| Easton | 11,650 | 11,629 | 11,545 | 11,432 | 11,219 | 11,166 | 10,818 | 10,757 | -7.7% |
| Halifax | 3,753 | 3,743 | 3,669 | 3,565 | 3,492 | 3,500 | 3,360 | 3,388 | -9.7% |
| Hanson | 4,885 | 4,853 | 4,791 | 4,674 | 4,480 | 4,461 | 4,336 | 4,318 | -11.6% |
| Kingston | 5,526 | 5,514 | 5,430 | 5,368 | 5,281 | 5,252 | 5,312 | 5,310 | -3.9% |
| Pembroke | 8,125 | 8,064 | 7,998 | 7,838 | 7,638 | 7,617 | 7,468 | 7,568 | -6.9% |
| Plymouth | 26,360 | 26,618 | 26,653 | 26,396 | 26,418 | 26,501 | 26,203 | 26,091 | -1.0% |
| Plympton | 1,261 | 1,290 | 1,283 | 1,261 | 1,232 | 1,235 | 1,215 | 1,204 | -4.5% |
| Stoughton | 15,546 | 15,471 | 15,359 | 15,121 | 14,769 | 14,740 | 14,507 | 14,383 | -7.5% |
| West Bridgewater | 3,765 | 3,658 | 3,580 | 3,597 | 3,494 | 3,438 | 3,364 | 3,354 | -10.9% |
| Whitman | 7,136 | 7,299 | 7,271 | 6,947 | 6,796 | 6,802 | 6,642 | 6,645 | -6.9% |
| Region Totals | 161,021 | 161,769 | 161,200 | 157,762 | 155,044 | 154,736 | 152,473 | 151,855 | -5.7% |

Source: MA Registry of Motor Vehicles
 Updated: 1/16/08
 Staff: JCC

Yearly Motor Vehicle Registration Summary by Garaging, 2 of 6

| Community | Motorcycle | | | | | | | | % Change 2000-2007 |
|----------------------|--------------|--------------|--------------|--------------|--------------|--------------|--------------|---------------|--------------------|
| | 2000 | 2001 | 2002 | 2003 | 2004 | 2005 | 2006 | 2007 | |
| Abington | 227 | 271 | 368 | 322 | 450 | 481 | 498 | 504 | 122.0% |
| Avon | 80 | 91 | 137 | 113 | 162 | 173 | 176 | 170 | 112.5% |
| Bridgewater | 414 | 436 | 621 | 540 | 788 | 838 | 860 | 849 | 105.1% |
| Brockton | 996 | 1,065 | 1,509 | 1,267 | 1,745 | 1,825 | 1,708 | 1,708 | 71.5% |
| East Bridgewater | 307 | 307 | 476 | 376 | 531 | 568 | 581 | 597 | 94.5% |
| Easton | 315 | 352 | 510 | 480 | 604 | 643 | 630 | 635 | 101.6% |
| Halifax | 186 | 197 | 316 | 303 | 376 | 389 | 430 | 431 | 131.7% |
| Hanson | 236 | 264 | 404 | 319 | 463 | 509 | 495 | 500 | 111.9% |
| Kingston | 201 | 240 | 324 | 295 | 404 | 437 | 447 | 434 | 115.9% |
| Pembroke | 359 | 394 | 579 | 535 | 695 | 719 | 706 | 720 | 100.6% |
| Plymouth | 811 | 901 | 1,326 | 1,126 | 1,646 | 1,753 | 1,712 | 1,784 | 120.0% |
| Plympton | 72 | 78 | 114 | 96 | 140 | 154 | 163 | 169 | 134.7% |
| Stoughton | 344 | 383 | 537 | 469 | 652 | 682 | 668 | 669 | 94.5% |
| West Bridgewater | 185 | 205 | 253 | 226 | 280 | 300 | 304 | 315 | 70.3% |
| Whitman | 259 | 268 | 411 | 348 | 481 | 512 | 537 | 571 | 120.5% |
| Region Totals | 4,992 | 5,452 | 7,885 | 6,815 | 9,417 | 9,983 | 9,915 | 10,056 | 101.4% |

Source: MA Registry of Motor Vehicles

Updated: 1/16/08

Staff: JCC

Yearly Motor Vehicle Registration Summary by Garaging, 3 of 6

| Community | Light Trucks | | | | | | | | % Change 2000-2007 |
|-------------------------|---------------|---------------|---------------|---------------|----------------|----------------|----------------|----------------|--------------------|
| | 2000 | 2001 | 2002 | 2003 | 2004 | 2005 | 2006 | 2007 | |
| Abington | 3,487 | 3,855 | 4,259 | 4,608 | 5,014 | 5,079 | 5,310 | 5,406 | 55.0% |
| Avon | 1,461 | 1,508 | 1,582 | 1,660 | 1,736 | 1,707 | 1,911 | 1,948 | 33.3% |
| Bridgewater | 5,664 | 6,075 | 6,538 | 6,953 | 7,556 | 7,585 | 7,975 | 8,137 | 43.7% |
| Brockton | 14,333 | 15,951 | 17,334 | 18,428 | 20,016 | 20,249 | 21,044 | 21,418 | 49.4% |
| East Bridgewater | 3,571 | 3,838 | 4,201 | 4,512 | 4,868 | 4,936 | 5,124 | 5,214 | 46.0% |
| Easton | 5,179 | 5,640 | 6,059 | 6,601 | 7,173 | 7,202 | 7,511 | 7,693 | 48.5% |
| Halifax | 2,242 | 2,378 | 2,616 | 2,779 | 2,937 | 2,990 | 3,119 | 3,152 | 40.6% |
| Hanson | 3,101 | 3,262 | 3,507 | 3,715 | 3,954 | 4,011 | 4,139 | 4,240 | 36.7% |
| Kingston | 3,665 | 3,939 | 4,165 | 4,437 | 4,793 | 4,835 | 4,951 | 5,094 | 39.0% |
| Pembroke | 5,246 | 5,563 | 5,938 | 6,323 | 6,794 | 6,867 | 7,140 | 7,291 | 39.0% |
| Plymouth | 14,655 | 15,989 | 17,236 | 18,221 | 19,862 | 20,115 | 21,046 | 21,405 | 46.1% |
| Plympton | 1,013 | 1,069 | 1,130 | 1,216 | 1,287 | 1,317 | 1,374 | 1,411 | 39.3% |
| Stoughton | 6,397 | 6,844 | 7,241 | 7,754 | 8,304 | 8,402 | 8,641 | 8,756 | 36.9% |
| West Bridgewater | 2,031 | 2,129 | 2,330 | 2,530 | 2,706 | 2,759 | 2,871 | 2,952 | 45.3% |
| Whitman | 3,518 | 3,895 | 4,221 | 4,465 | 4,770 | 4,855 | 5,106 | 5,185 | 47.4% |
| Region Totals | 75,563 | 81,935 | 88,357 | 94,202 | 101,770 | 102,909 | 107,262 | 109,302 | 44.7% |

Source: MA Registry of Motor Vehicles

Updated: 1/16/08

Staff: JCC

Yearly Motor Vehicle Registration Summary by Garaging, 4 of 6

| Community | Heavy Trucks | | | | | | | | % Change 2000-2007 |
|----------------------|--------------|--------------|--------------|--------------|--------------|--------------|---------------|---------------|--------------------|
| | 2000 | 2001 | 2002 | 2003 | 2004 | 2005 | 2006 | 2007 | |
| Abington | 282 | 309 | 345 | 366 | 420 | 426 | 441 | 441 | 56.4% |
| Avon | 625 | 628 | 657 | 663 | 677 | 694 | 693 | 670 | 7.2% |
| Bridgewater | 527 | 550 | 620 | 612 | 697 | 736 | 756 | 750 | 42.3% |
| Brockton | 1,236 | 1,300 | 1,431 | 1,465 | 1,575 | 1,611 | 1,677 | 1,707 | 38.1% |
| East Bridgewater | 275 | 298 | 323 | 326 | 403 | 414 | 414 | 428 | 55.6% |
| Easton | 551 | 569 | 666 | 695 | 731 | 759 | 768 | 823 | 49.4% |
| Halifax | 126 | 143 | 149 | 156 | 170 | 179 | 270 | 277 | 119.8% |
| Hanson | 209 | 209 | 243 | 249 | 302 | 305 | 289 | 290 | 38.8% |
| Kingston | 323 | 332 | 360 | 398 | 414 | 414 | 431 | 440 | 36.2% |
| Pembroke | 275 | 308 | 385 | 404 | 494 | 518 | 538 | 550 | 100.0% |
| Plymouth | 891 | 927 | 1,014 | 1,046 | 1,223 | 1,273 | 1,392 | 1,468 | 64.8% |
| Plympton | 115 | 121 | 143 | 142 | 166 | 169 | 164 | 167 | 45.2% |
| Stoughton | 903 | 921 | 993 | 992 | 1,113 | 1,137 | 1,204 | 1,210 | 34.0% |
| West Bridgewater | 548 | 564 | 618 | 592 | 668 | 674 | 727 | 741 | 35.2% |
| Whitman | 232 | 240 | 264 | 306 | 349 | 369 | 417 | 424 | 82.8% |
| Region Totals | 7,118 | 7,419 | 8,211 | 8,412 | 9,402 | 9,678 | 10,181 | 10,386 | 45.9% |

Source: MA Registry of Motor Vehicles

Updated: 1/16/08

Staff: JCC

Yearly Motor Vehicle Registration Summary by Garaging, 5 of 6

| Community | Trailers | | | | | | | | % Change 2000-2007 |
|-------------------------|---------------|---------------|---------------|---------------|---------------|---------------|---------------|---------------|--------------------|
| | 2000 | 2001 | 2002 | 2003 | 2004 | 2005 | 2006 | 2007 | |
| Abington | 606 | 639 | 665 | 710 | 875 | 979 | 661 | 703 | 16.0% |
| Avon | 719 | 648 | 604 | 592 | 614 | 676 | 679 | 673 | -6.4% |
| Bridgewater | 1,067 | 1,128 | 1,165 | 1,271 | 1,643 | 1,771 | 1,337 | 1,302 | 22.0% |
| Brockton | 1,464 | 1,474 | 1,464 | 1,545 | 1,894 | 2,092 | 1,359 | 1,358 | -7.2% |
| East Bridgewater | 716 | 760 | 769 | 847 | 1,043 | 1,123 | 826 | 795 | 11.0% |
| Easton | 944 | 1,027 | 1,032 | 1,124 | 1,267 | 1,372 | 1,032 | 1,053 | 11.5% |
| Halifax | 458 | 496 | 509 | 566 | 686 | 761 | 727 | 801 | 74.9% |
| Hanson | 581 | 593 | 621 | 715 | 917 | 1,007 | 690 | 662 | 13.9% |
| Kingston | 1,014 | 1,031 | 957 | 1,132 | 1,288 | 1,368 | 834 | 853 | -15.9% |
| Pembroke | 873 | 904 | 1,011 | 1,098 | 1,325 | 1,450 | 1,032 | 1,049 | 20.2% |
| Plymouth | 2,338 | 2,538 | 2,649 | 2,943 | 3,630 | 4,080 | 2,623 | 2,893 | 23.7% |
| Plympton | 263 | 273 | 289 | 341 | 431 | 464 | 319 | 324 | 23.2% |
| Stoughton | 1,163 | 1,228 | 1,226 | 1,272 | 1,469 | 1,583 | 1,233 | 1,166 | 0.3% |
| West Bridgewater | 806 | 819 | 827 | 872 | 986 | 1,025 | 867 | 909 | 12.8% |
| Whitman | 501 | 500 | 547 | 604 | 728 | 842 | 564 | 587 | 17.2% |
| Region Totals | 13,513 | 14,058 | 14,335 | 15,632 | 18,796 | 20,593 | 14,783 | 15,128 | 12.0% |

Source: MA Registry of Motor Vehicles
 Updated: 1/16/08
 Staff: JCC

Yearly Motor Vehicle Registration Summary by Garaging, 6 of 6

| Community | Other | | | | | | | | % Change 2000-2007 |
|----------------------|--------------|--------------|--------------|--------------|--------------|--------------|--------------|--------------|--------------------|
| | 2000 | 2001 | 2002 | 2003 | 2004 | 2005 | 2006 | 2007 | |
| Abington | 128 | 133 | 133 | 122 | 120 | 119 | 116 | 122 | -4.7% |
| Avon | 83 | 78 | 89 | 90 | 100 | 101 | 88 | 104 | 25.3% |
| Bridgewater | 279 | 281 | 272 | 270 | 348 | 367 | 334 | 355 | 27.2% |
| Brockton | 807 | 767 | 747 | 855 | 796 | 807 | 798 | 850 | 5.3% |
| East Bridgewater | 162 | 159 | 152 | 167 | 180 | 168 | 151 | 142 | -12.3% |
| Easton | 228 | 247 | 233 | 230 | 236 | 235 | 251 | 264 | 15.8% |
| Halifax | 93 | 96 | 86 | 81 | 98 | 102 | 98 | 99 | 6.5% |
| Hanson | 119 | 115 | 119 | 118 | 101 | 114 | 93 | 93 | -21.8% |
| Kingston | 132 | 128 | 113 | 114 | 116 | 118 | 114 | 120 | -9.1% |
| Pembroke | 225 | 227 | 223 | 219 | 233 | 231 | 191 | 195 | -13.3% |
| Plymouth | 588 | 561 | 524 | 553 | 549 | 555 | 495 | 512 | -12.9% |
| Plympton | 37 | 38 | 43 | 45 | 48 | 49 | 39 | 43 | 16.2% |
| Stoughton | 303 | 293 | 293 | 269 | 268 | 294 | 250 | 240 | -20.8% |
| West Bridgewater | 107 | 110 | 116 | 114 | 123 | 124 | 95 | 112 | 4.7% |
| Whitman | 152 | 137 | 163 | 141 | 153 | 165 | 137 | 166 | 9.2% |
| Region Totals | 3,443 | 3,370 | 3,306 | 3,388 | 3,469 | 3,549 | 3,250 | 3,417 | -0.8% |

Source: MA Registry of Motor Vehicles
 Updated: 1/16/08
 Staff: JCC

Person to Motor Vehicle Ratio, 1 of 2

| Community | 2000 Population | 2002 Population* | 2004 Population* | 2006 Population* | 2000 Registered Motor Vehicles | 2002 Registered Motor Vehicles |
|-------------------------|----------------------------|-----------------------------|-----------------------------|-----------------------------|---|---|
| Abington | 14,605 | 15,255 | 16,264 | 16,378 | 13,156 | 13,515 |
| Avon | 4,443 | 4,449 | 4,385 | 4,328 | 5,972 | 9,599 |
| Bridgewater | 25,185 | 25,620 | 25,723 | 25,695 | 20,491 | 20,316 |
| Brockton | 94,304 | 95,437 | 95,009 | 94,191 | 67,881 | 67,743 |
| East Bridgewater | 12,974 | 13,501 | 13,692 | 13,937 | 12,224 | 12,239 |
| Easton | 22,299 | 22,698 | 23,061 | 23,031 | 20,628 | 19,910 |
| Halifax | 7,500 | 7,733 | 7,781 | 7,787 | 7,206 | 7,300 |
| Hanson | 9,495 | 9,827 | 9,898 | 9,989 | 9,652 | 9,621 |
| Kingston | 11,780 | 12,156 | 12,345 | 12,475 | 11,558 | 11,295 |
| Pembroke | 16,927 | 17,541 | 17,715 | 18,739 | 16,073 | 15,994 |
| Plymouth | 51,701 | 53,789 | 54,604 | 55,516 | 48,595 | 48,954 |
| Plympton | 2,637 | 2,702 | 2,755 | 2,764 | 2,921 | 2,937 |
| Stoughton | 27,149 | 27,227 | 26,902 | 26,901 | 26,381 | 25,503 |
| West Bridgewater | 6,634 | 6,835 | 6,844 | 6,769 | 7,847 | 7,664 |
| Whitman | 13,882 | 14,341 | 14,351 | 14,460 | 12,394 | 12,811 |
| Region Totals | 321,515 | 329,111 | 331,329 | 332,960 | 282,979 | 285,401 |

* Estimated Populations from U.S. Census Bureau

Source: U.S. Census 2000; MA DOR Municipal Data Bank, 2006

Updated: 1/16/08

Staff: JCC

Person to Motor Vehicle Ratio, 2 of 2

| Community | 2004 Registered Motor Vehicles | 2006 Registered Motor Vehicles | 2000 Persons Per Reg. Vehicle | 2002 Persons Per Reg. Vehicle | 2004 Persons Per Reg. Vehicle | 2006 Persons Per Reg. Vehicle |
|-------------------------|---|---|--|--|--|--|
| Abington | 15,383 | 15,582 | 1.11 | 1.13 | 1.06 | 1.05 |
| Avon | 6,071 | 6,166 | 0.74 | 0.46 | 0.72 | 0.70 |
| Bridgewater | 23,221 | 23,317 | 1.23 | 1.26 | 1.11 | 1.10 |
| Brockton | 73,999 | 73,920 | 1.39 | 1.41 | 1.28 | 1.27 |
| East Bridgewater | 13,875 | 13,799 | 1.06 | 1.10 | 0.99 | 1.01 |
| Easton | 23,212 | 22,911 | 1.08 | 1.14 | 0.99 | 1.01 |
| Halifax | 8,120 | 8,346 | 1.04 | 1.06 | 0.96 | 0.93 |
| Hanson | 10,772 | 10,605 | 0.98 | 1.02 | 0.92 | 0.94 |
| Kingston | 13,066 | 12,888 | 1.02 | 1.08 | 0.94 | 0.97 |
| Pembroke | 18,249 | 18,126 | 1.05 | 1.10 | 0.97 | 1.03 |
| Plymouth | 56,861 | 57,044 | 1.06 | 1.10 | 0.96 | 0.97 |
| Plympton | 3,488 | 3,458 | 0.90 | 0.92 | 0.79 | 0.80 |
| Stoughton | 28,478 | 28,345 | 1.03 | 1.07 | 0.94 | 0.95 |
| West Bridgewater | 8,662 | 8,620 | 0.85 | 0.89 | 0.79 | 0.79 |
| Whitman | 13,931 | 14,025 | 1.12 | 1.12 | 1.03 | 1.03 |
| Region Totals | 317,388 | 317,152 | 1.14 | 1.15 | 1.04 | 1.05 |

Source: U.S. Census 2000; MA DOR Municipal Data Bank, 2006

Updated: 1/16/08

Staff: JCC

Brockton Area Transit Bus Routes Map

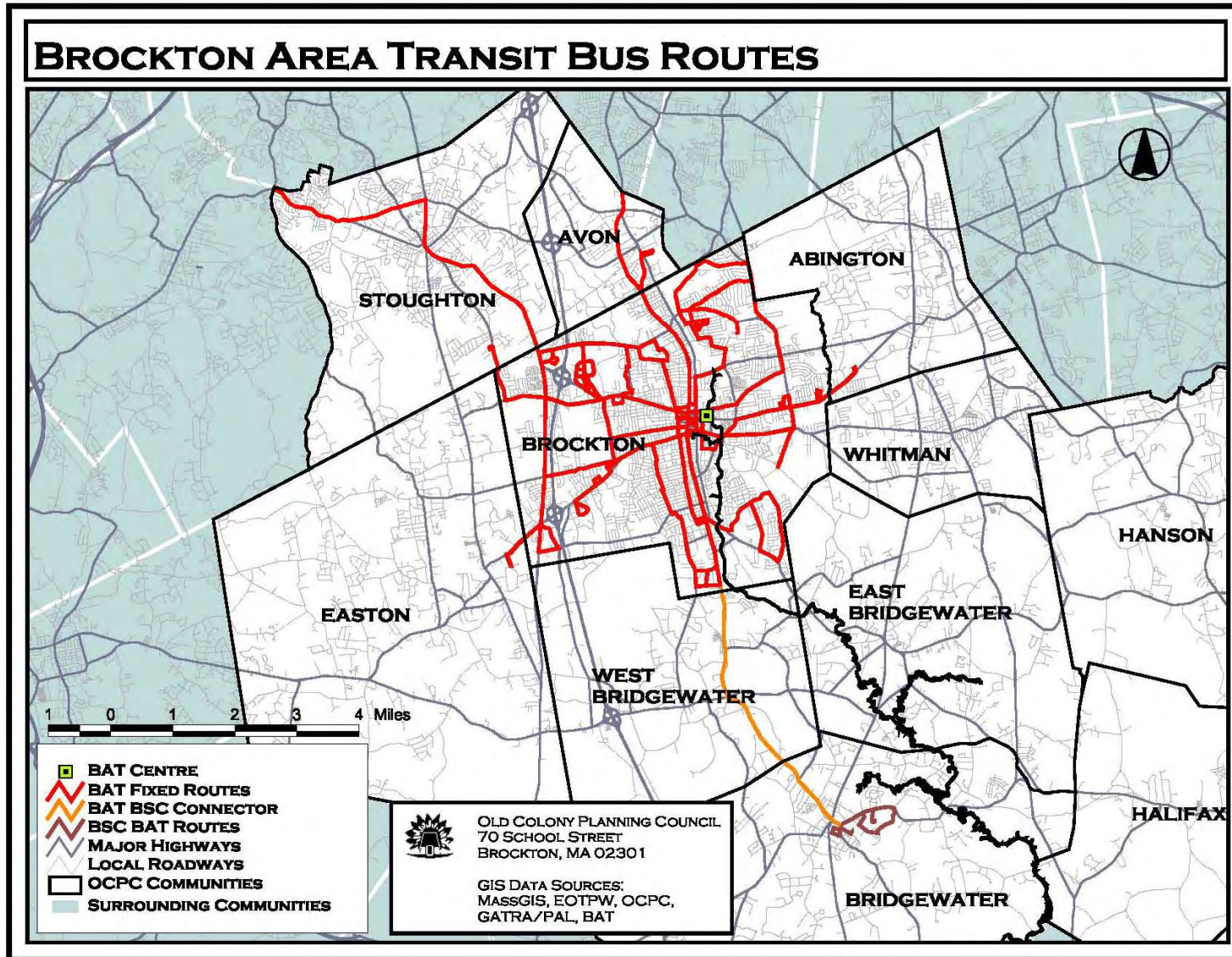

Regional Transit Authorities

| | |
|--|---|
| <p>Berkshire Regional Transit Authority 1-800-292-BRTA(2782) www.berkshirerta.com</p> | <p>Massachusetts Bay Transportation Authority (MBTA) (617) 222-3200 1-800-392-6100 (617) 222-5146 (TDD) www.mbta.com</p> |
| <p>Brockton Area Transit (508) 588-1000 www.ridebat.com</p> | <p>Merrimack Valley Regional Transit Authority (978) 469-6878 www.mvrta.com</p> |
| <p>Cape Ann Transportation Authority (978) 283-7916 www.canntran.com</p> | <p>Metro West Regional Transit Authority (888) 996-2222 www.mwrta.com</p> |
| <p>Cape Cod Regional Transit Authority 1-800-352-7155 www.capecodtransit.org</p> | <p>Montachusett Regional Transit Authority (978) 345-7711 www.montachusetttrta.org</p> |
| <p>Franklin Regional Transit Authority (413) 774-2262 www.frta.org</p> | <p>Pioneer Valley Transit Authority (413) 781-PVTA(7882) www.pvta.com</p> |
| <p>Greater Attleboro - Taunton Regional Transit Authority (800) 483-2500 www.gatra.org</p> | <p>Southeastern Regional Transit Authority (508) 999-5211 www.srtabus.com</p> |
| <p>Lowell Regional Transit Authority (978) 452-6161 www.lrta.com</p> | <p>Worcester Regional Transit Authority (508) 791-WRTA(9782) www.therta.com</p> |
| <p>Martha's Vineyard Transit Authority (508) 693-9440 www.vineyardtransit.com</p> | <p>Source: Company Websites & MARTA 2007 Update by KW</p> |

Regional Transit Authorities Service Area Map

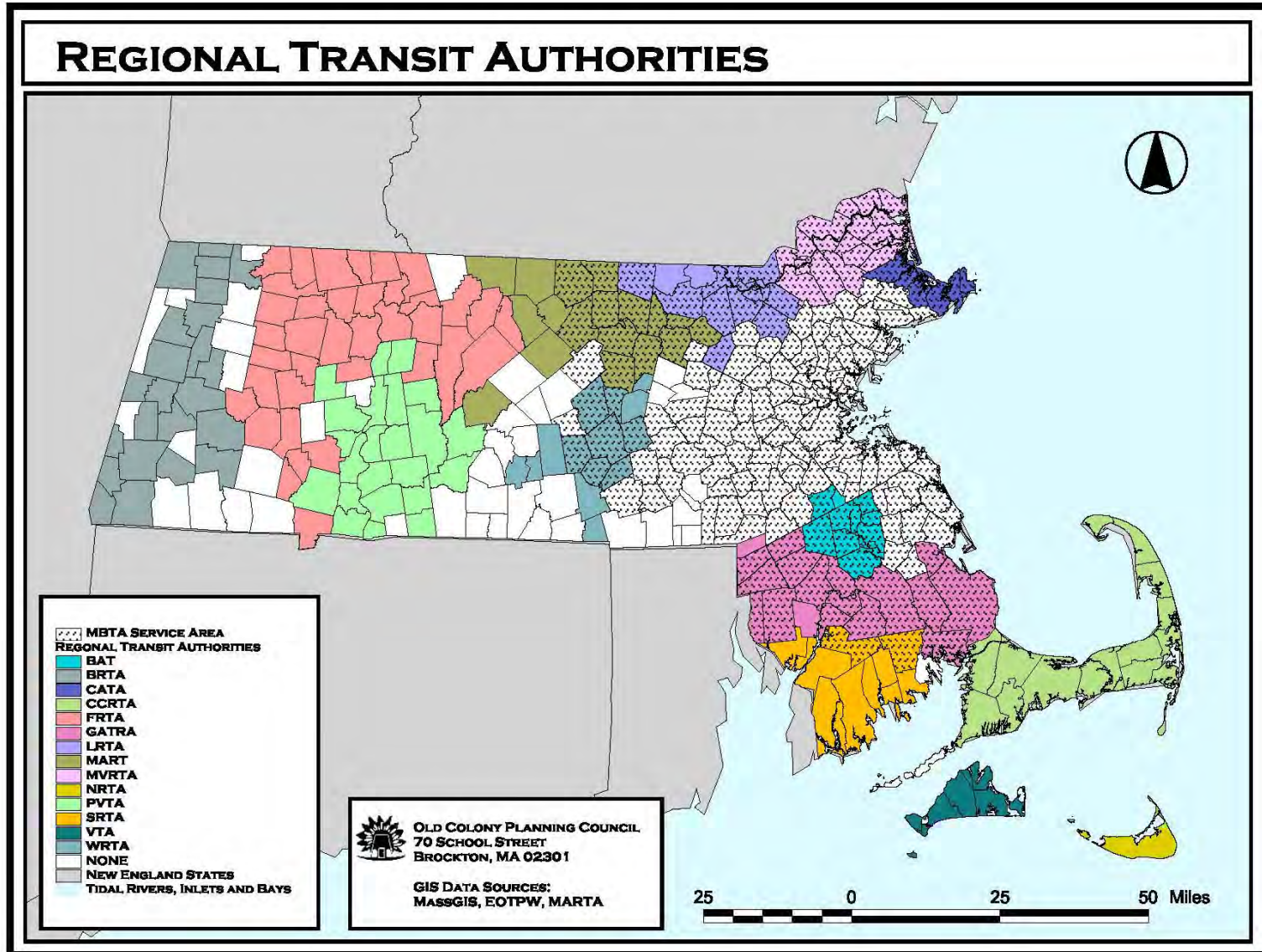

Regional Mass Transit Map

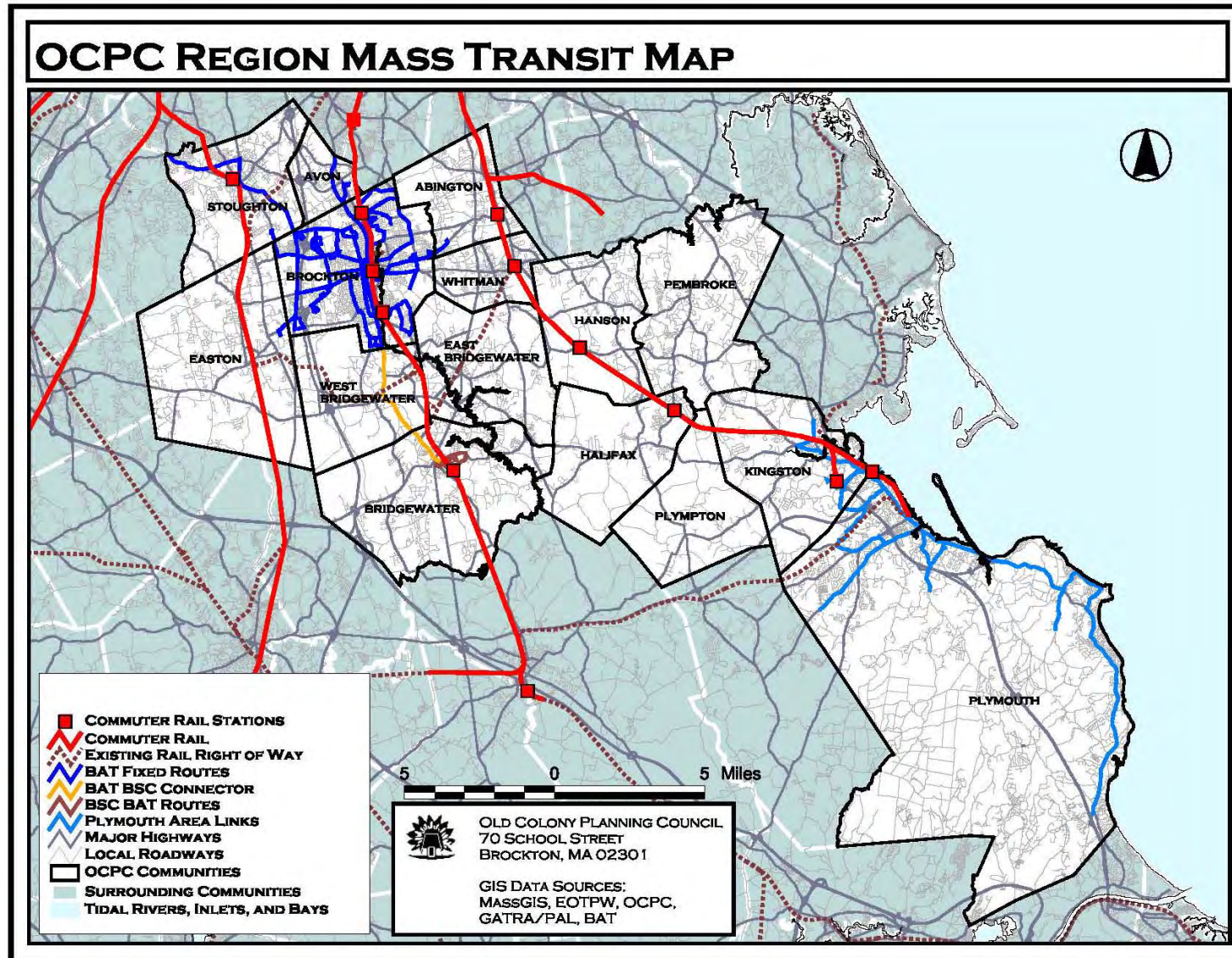

Local Aviation and Rail Facilities Map

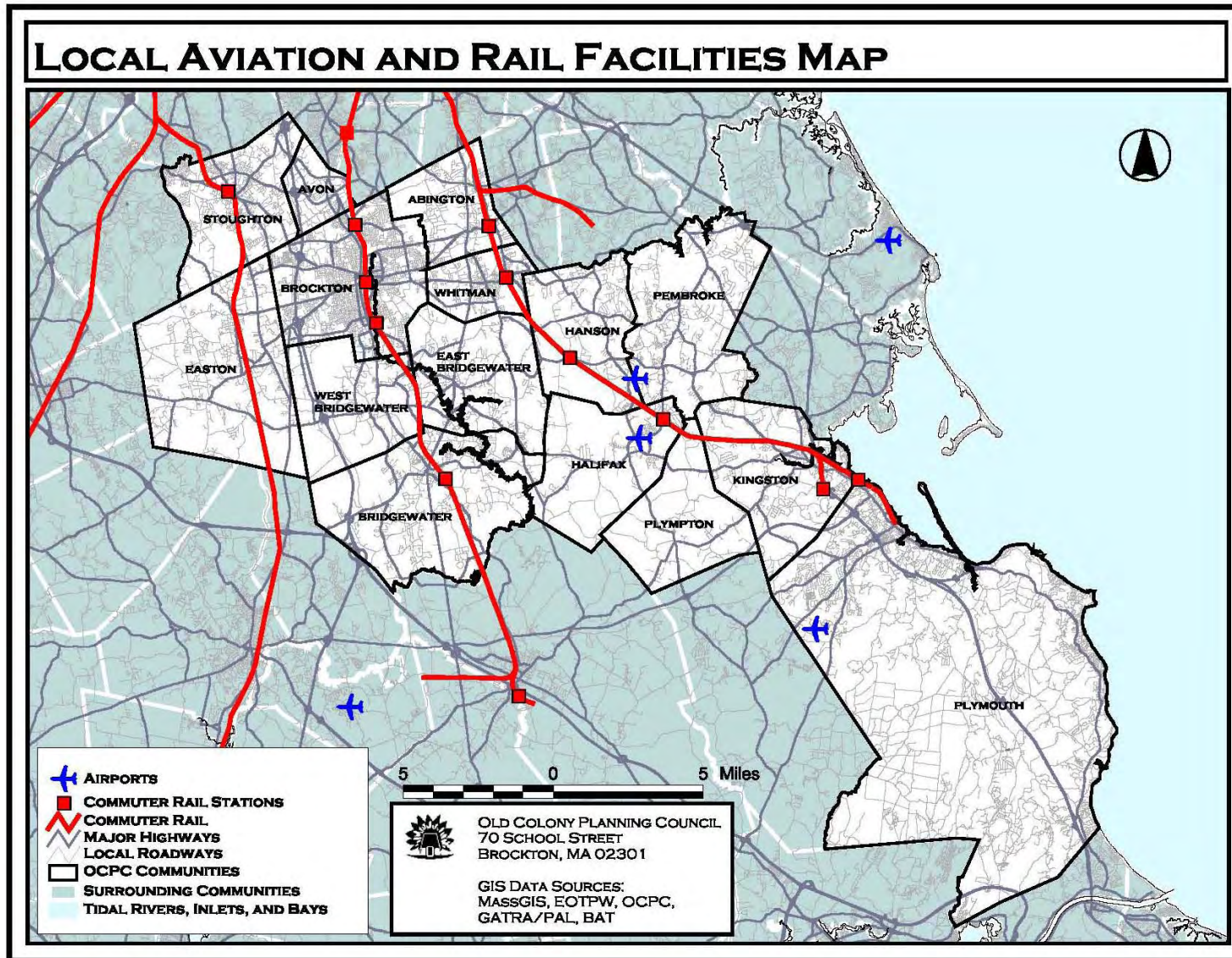

Intracity Bus Routes and RTA Service Areas

| Company | Service Area | Website | Phone |
|--|--|--|---|
| Brockton Area Transit | Greater Brockton | www.ridebat.com | (508) 588 - 1000 |
| DATTCO | Boston, New Bedford | www.dattco.com | (508) 993 - 5040 (508) 481 - 4808 |
| H&L Bloom Inc. | Boston, Taunton, Easton, Bridgewater | www.bloombus.com | (508) 822 - 1991 |
| Lucky Star | Boston, New York City | www.luckystarbus.com | (617) 426-8801 |
| Peter Pan Bus Lines | Boston, Framingham, Worcester, Amherst, Springfield, Hyannis, Providence | www.peterpanbus.com | (413) 781 - 2900 |
| Plymouth & Brockton Street Railway Company | Boston, Brockton, Plymouth, Hyannis, Provincetown | www.p-b.com | (617) 773 - 9401 |
| Massport | | www.massport.com | 1 - 800 - 23LOGAN 1 - 800 - 262 - 3335 (TDD) |
| Logan Express | | www.massport.com/logan/getti_typeo_logan.html | Framingham - (508) 752 - 1717 Braintree - (508) 746 - 0378 |
| Boston Bus Stops | Back Bay Terminal, 145 Dartmouth St. | | |
| Peter Pan Terminal | 555 Atlantic Ave. | | |
| South Station | Corner of Summer St. & Atlantic Ave. | | |
| Park Square Bus Stop | Park Plaza | | |

Source: Area Telephone Directories 2007, www.apta.com
Updated 2/2008 KW

Commuter Rail Stations and Parking Facilities

| STATION | TOWN | LINE | ZONE | PARKING |
|------------------------------------|-------------|----------------------|------|---------|
| ATTLEBORO / STOUGHTON LINE | | | | |
| STOUGHTON | Stoughton | Attleboro/Stoughton | 4 | 439 |
| MIDDLEBORO / LAKEVILLE LINE | | | | |
| HOLBROOK / RANDOLPH | Randolph | Middleboro/Lakeville | 3 | 362 |
| MONTELLO | Brockton | Middleboro/Lakeville | 4 | 425 |
| BROCKTON | Brockton | Middleboro/Lakeville | 4 | 267 |
| CAMPELLO | Brockton | Middleboro/Lakeville | 5 | 546 |
| BRIDGEWATER | Bridgewater | Middleboro/Lakeville | 6 | 499 |
| MIDDLEBORO / LAKEVILLE | Lakeville | Middleboro/Lakeville | 8 | 782 |
| PLYMOUTH / KINGSTON LINE | | | | |
| SOUTH WEYMOUTH | Weymouth | Plymouth/Kingston | 3 | 546 |
| ABINGTON | Abington | Plymouth/Kingston | 4 | 403 |
| WHITMAN | Whitman | Plymouth/Kingston | 5 | 200 |
| HANSON | Hanson | Plymouth/Kingston | 6 | 430 |
| HALIFAX | Halifax | Plymouth/Kingston | 7 | 408 |
| KINGSTON / ROUTE 3 | Kingston | Plymouth/Kingston | 8 | 1031 |
| PLYMOUTH | Plymouth | Plymouth/Kingston | 8 | 96 |

Source: Massachusetts Bay Transportation Authority
 Updated 11/07 KW

Transit and Freight Carriers, 1 of 2

| Carrier | Address | Telephone Number |
|--|---|---|
| Bay Colony Railroad Has freight rights on the Plymouth MBTA line | 420 Washington St. Suite 401 Braintree, MA 02184 www.baycolonyrr.com | (781) 380-3556 |
| Bloom's Bus Lines, Inc. Intercity Transit Scheduled Boston Commuter Trips | 10 Oak St. Taunton, MA 02780 www.bloombus.com | (508)-822-1991 |
| Brockton Area Transit Authority (BAT) Fixed Route and ParaTransit service in the Brockton Area | 34 School St. Brockton, MA 02301 www.ridebat.com | (508) 588-1000 |
| CSX Transportation Has freight rights on the Middleboro and Stoughton MBTA lines. | 500 Water St. Jacksonville, FL 32202 www.csx.com | (904) 359-3100 |
| JBL Bus Lines Inc. Scheduled Boston Commuter Trips | 105 Roscam Park Rd. Braintree, MA 02184 | (781) 843-4505 |
| Massport Authority Ground Transportation Logan Express Airport Water Shuttle | www.massport.com | 1-800-23 Logan 1-800-23 Logan 1-800-23 Logan 1-800-23-Logan |

Source: Internet and Phone Book
Updated: 11/11/07 KW

Transit and Freight Carriers, 2 of 2

| Carrier | Address | Telephone Number |
|---|--|-------------------------|
| Massachusetts Bay Transportation Authority (MBTA) | 10 Park Plaza Boston, MA 02116 | (617) 222-3200 |
| Pass Program (617) 222-5212 | Smart Traveler | (617) 374-1234 |
| The Ride (617) 222-5123 | Commuter Boat Service | (617) 227-4321 |
| Subway Service | http://www.mbta.com | |
| Plymouth Area Link (PAL) | Plymouth | (508) 746-0378 |
| Part of the Greater Attleboro Taunton Regional Transit Authority (GATRA) | www.gatra.org | |
| Plymouth & Brockton Street Railway Co. | 8 Industrial Park Rd. Plymouth, MA 02360 | (508) 746-0378 |
| Intercity Transit, & Scheduled Commuter & Airport Service | www.P-B.com | |
| Plymouth Rock Trolley Company | 51 Liberty Street Plymouth, MA 02360 | (508) 747-4161 |
| | www.plymouthrocktrolley.com | |

Source: Internet and Phone Book

Updated: 11/07 KW

Transit Carriers, Railroads and Airports

| Railroads | | |
|------------------|------------|--|
| Community | Freight | Passenger |
| Abington | Bay Colony | MBTA Commuter Rail Centre St. Rt. 123 |
| Avon | CSX | |
| Bridgewater | CSX | MBTA Commuter Rail Great Hills Parking Lot, B.S.C. |
| Brockton | CSX | MBTA Commuter Rail Brockton Station, Commercial St. Campello Station, Plain St. Montello Station, Spark St. |
| East Bridgewater | CSX | |
| Easton | | |
| Halifax | Bay Colony | MBTA Commuter Rail Garden Rd. off Rt. 36 |
| Hanson | Bay Colony | MBTA Commuter Rail Main St. Rt. 27 |
| Kingston | Bay Colony | MBTA Commuter Rail Marion Drive |
| Pembroke | | |
| Plymouth | Bay Colony | MBTA Commuter Rail Court St. at Cordage Park |
| Plympton | | |
| Stoughton | CSX | MBTA Commuter Rail Wyman St. |
| West Bridgewater | CSX | |
| Whitman | Bay Colony | MBTA Commuter Rail South Ave. Rt. 27 |

Sources: MBTA, Aimav.com
Updated: 11/2007 KW

| Airports | | |
|-------------|----------------|--|
| Community | FAA Identifier | Airport |
| Halifax | MA6 | Monponsett Seaplane Base 87 Cedar Ln. Halifax, MA 781-293-2261 Runway 1: 4600' X 500' Runway 2: 3200' X 300' |
| Hanson | 28M | Cranland Airport 87 Cedar Lane Halifax, MA 781-293-2281 Runway 1: 1860' x 60' |
| Plymouth | KPYM | Plymouth Municipal Airport 246 So. Meadow Rd. Plymouth, MA 508-746-2020 Runway 1: 4349' X 75' Runway 2: 3351' X 75' |
| Mansfield* | 1B9 | Mansfield Municipal Airport 265 Fruit St. Mansfield, MA 508-339-3624 Runway 1: 3500' x 75' Runway 2: 2200' X 100' |
| Marshfield* | KGHG | Marshfield Municipal Airport 93 Old Colony Ln. Marshfield, MA 781-834-4928 Runway 1: 3001' X 75' |
| Norwood* | KOWD | Norwood Memorial Airport 125 Access Rd. Norwood, MA 781-255-5615 Runway 1: 4008' X 100' Runway 2: 3995' X 75' |
| Taunton* | KTAN | Taunton Municipal Airport 4 Westcoat Dr. Taunton, MA 508-821-2973 Runway 1: 3500' x 75' Runway 2: 1900' X 60' |

* denotes outside the OCPC Region

Regional Trucking Companies, 1 of 4

| MAP ID | Company | Address | Town/City | Telephone |
|--|--------------------------------|-----------------------------|------------------|------------------|
| 1 | Gray R J Movers Inc. | 452 Randolph St., Route 139 | Abington | 781-878-4677 |
| 2 | H. P. Hood Inc. | 326 Plymouth Street | Abington | 781-871-0330 |
| 3 | Land Air Express | 1413 Bedford Street | Abington | 781-681-9998 |
| 4 | Plant Trucking Corp. | 619 Bedford Street | Abington | 781-871-0684 |
| 5 | South Shore Terminals Inc. | 1431 Bedford Street | Abington | 781-878-3350 |
| 6 | Tino's Hauling & Towing, Inc. | 683 Hancock Street | Abington | 781-982-4949 |
| 7 | Yellow Freight Systems Inc. | 1555 Bedford Street | Abington | 781-871-0900 |
| 8 | A&N Trucking Co. Inc | 108 Bodwell Street | Avon | 508-897-1795 |
| 9 | Best Horizon Beverage | 80 Stockwell Drive | Avon | 800-696-2337 |
| 10 | Fed Ex Freight | 520 Bodwell Street | Avon | 508-584-2882 |
| 11 | Muldoon J N Co. | 40 Robbie Road | Avon | 508-588-8600 |
| 12 | National Retail Transportation | 50 Ladge Drive | Avon | 508-580-8396 |
| 13 | P&O Cold Logistics | 55 Murphy Drive | Avon | 508-588-1900 |
| 14 | Refrigerated Food Express Inc | 55 Murphy Drive | Avon | 508-587-4600 |
| 15 | Roadway Express Inc. | 215 Bodwell Street | Avon | 508-583-2183 |
| 16 | S Spiegel Waste Management | 40 Ledin Drive | Avon | 508-586-5385 |
| 17 | Walsh Super Service | 110 Ladge Drive | Avon | 508-583-0323 |
| 18 | Bridgewater Farm Supply Co. | 1000 Plymouth Street | Bridgewater | 508-697-0357 |
| 19 | Bridgewater Trucking Inc. | 1605 Plymouth Street | Bridgewater | 508-697-6614 |
| 20 | McDonald Moving Services | 434 Elm Street | Bridgewater | 580-697-0110 |
| 21 | Pilgrim Consolidators | 300 Elm Street | Bridgewater | 508-297-2940 |
| 22 | Graziano Ready Mix Inc | 60 First Street | Bridgewater | 508-697-8350 |
| <p><i>Source: SuperPages, Verizon Updated 11/07 KW</i></p> | | | | |

Regional Trucking Companies, 2 of 4

| MAP ID | Company | Address | Town/City | Telephone |
|--|---------------------------------|----------------------------|------------------|------------------|
| 23 | Alied Waste Services | 190 Mulberry Street | Brockton | 508-580-1511 |
| 24 | Bay State Gas Co. | 995 Belmont Street | Brockton | 508-580-0100 |
| 25 | BOCO transit Inc | 1029 Pearl Street | Brockton | 508-583-0613 |
| 26 | Colonial Trucking | 1029 Pearl Street | Brockton | 508-580-2060 |
| 27 | Dion Trucking | 11 Mystic Street | Brockton | 508-427-6116 |
| 28 | F B Andrews Transportation | 1093 North Montello Street | Brockton | 508-559-1697 |
| 29 | Final Faze | 69 N Montello | Brockton | 508-584-0700 |
| 30 | Gallant Moving & Storage Co. | 612 Montello Street | Brockton | 508-580-1122 |
| 31 | Hercules Bldg. Wrecking Inc. | 243 East Ashland Street | Brockton | 508-588-3390 |
| 32 | LeBaron Foundry Inc. | 14 E. Union Street | Brockton | 508-586-3130 |
| 33 | National Grid | 160 East Ashland Street | Brockton | 508-897-5500 |
| 34 | R & B Trans Service Inc. | 1029 Pearl Street | Brockton | 508-586-8772 |
| 35 | Rolane Transportation Inc. | 175-205 E. Ashland Street | Brockton | 508-588-3888 |
| 36 | Ross J A Transportation Inc | 205 E Ashland Street | Brockton | 508-588-3888 |
| 37 | T & J Frye Trucking Co. Inc. | 1029 Pearl Street | Brockton | 508-586-8226 |
| 38 | The Enterprise | 60 Main Street | Brockton | 508-586-6200 |
| 39 | Trans Courier Systems | 478 Torrey Street | Brockton | 508-588-0111 |
| 40 | Troiani & Sons Trucking | 64 Elliot Street | Brockton | 508-588-3866 |
| 41 | Trojan Recycling | 71 Forrest Street | Brockton | 508-588-2332 |
| 42 | UPS/United Parcel Service | 200 Oak Hill Way | Brockton | 800-742-5877 |
| 43 | USPS Terminal | 225 Liberty Street | Brockton | 508-427-0214 |
| 44 | W. B. Mason Co. Inc. | 59 Centre Street | Brockton | 508-586-3434 |
| 45 | Mains Trucking | 40 Industrial Drive | East Bridgewater | 508-690-1500 |
| 46 | Collins Crane & Rigging Service | 408 Spring Street | East Bridgewater | 508-378-3434 |
| <p><i>Source: SuperPages, Verizon Updated 11/07 KW</i></p> | | | | |

Regional Trucking Companies, 3 of 4

| MAP ID | Company | Address | Town/City | Telephone |
|--|------------------------------|----------------------------|------------------|------------------|
| 47 | Boro Sand & Stone | 87 Eastman Street | Easton | 508-238-7222 |
| 48 | CHA Leasing Inc. | 111 Pine Street | Easton | 508-238-3311 |
| 49 | Citywide Transportat Inc | 14 D Bristol Drive | Easton | 508-238-8526 |
| 50 | Eagle Express Inc. | 798 Washington Street | Easton | 508-230-0188 |
| 51 | Edwards Movers | 7 Lois Lane | Easton | 508-238-0330 |
| 52 | Fowler's Express Inc. | 600 Turnpike Street | Easton | 800-633-6103 |
| 53 | Point 2 Point Transportation | 24 Norfolk Ave | Easton | 508-238-8420 |
| 54 | Straightway Trucking | 5 Randall Street | Easton | 508-238-6900 |
| 55 | Dias Trucking Corporation | 15 Snow Street | Halifax | 781-294-8826 |
| 56 | R C Carbone jr Trucking Inc | 300 Industrial Drive | Halifax | 781-293-4170 |
| 57 | L Knife & Son | 35 Elder Avenue | Kingston | 781-585-5165 |
| 58 | Rich F B & Sons Inc | 32 Riverside Drive | Pembroke | 781-826-5142 |
| 59 | East Coast Express | 72 Liberty Street | Plymouth | 508-746-3702 |
| 60 | Kingstown Corporation | 61 Camelot Drive | Plymouth | 508-746-1101 |
| 61 | Magnum Moving & Storage | 46 Christa McAuliffe Blvd. | Plymouth | 508-747-0065 |
| 62 | P. A. Landers, Inc. | 226 Cherry Street | Plymouth | 508-747-1800 |
| 63 | Penske Truck Rental | 48 Holman Road | Plymouth | 508-746-9571 |
| 64 | Rainbow Moving and Storage | 30 Industrial Park Road | Plymouth | 508-745-2178 |
| 65 | Waste Management of MA South | 264 Nick's Rock Road | Plymouth | 508-830-0030 |
| 66 | MC Andrews and Sons Trucking | 158 Main Street | Plympton | 781-585-6485 |
| 67 | Plympton Sand & Gravel | 190 Brook Street | Plympton | 781-585-9920 |
| 68 | W.E. Sands & Gravel | 37 County Road | Plympton | 781-585-2129 |
| <p><i>Source: SuperPages, Verizon Updated 11/07 KW</i></p> | | | | |

Regional Trucking Companies, 4 of 4

| MAP ID | Company | Address | Town/City | Telephone |
|---------------|----------------------------------|-----------------------|------------------|------------------|
| 69 | Chops Trucking | 57 Lambert Ave | Stoughton | 781-344-3273 |
| 70 | Cimildoro G Trucking | 104 Cushing Street | Stoughton | 781-344-1427 |
| 71 | Cohenno Inc. | 92 Evans Drive | Stoughton | 781-344-4042 |
| 72 | E W Grenon & Son Inc. | 42 Tosca Drive | Stoughton | 781-344-5017 |
| 73 | G A Climo & Sons | 1595 Central Street | Stoughton | 781-344-4406 |
| 74 | Island Carriers | 203 Island | Stoughton | 781-341--8158 |
| 75 | Roadstone Corporation | 1185 Turnpike Street | Stoughton | 781-341-0060 |
| 76 | Safe Serve Inc | 300 Tosca Drive | Stoughton | 781-341-3293 |
| 77 | ABF Freight System Inc. | 150 Manley Street | West Bridgewater | 508-580-9800 |
| 78 | Blanchards Overland Express Inc. | 3 Bert Drive, Suite 5 | West Bridgewater | 508-586-1729 |
| 79 | Chadwicks of Boston | 35 United Drive | West Bridgewater | 508-583-8110 |
| 80 | Effective Logistics | 194 South Main Street | West Bridgewater | 508-588-8427 |
| 81 | Fed National Ltl | 484 West Street | West Bridgewater | 508-559-8040 |
| 82 | J P Noonan Petroleum Tansport | 415 West Street | West Bridgewater | 508-583-2880 |
| 83 | Ryder Transportation Services | 130 Manley Street | West Bridgewater | 508-588-1894 |

Source: SuperPages, Verizon
Updated 11/07 KW

Regional Trucking Companies Map

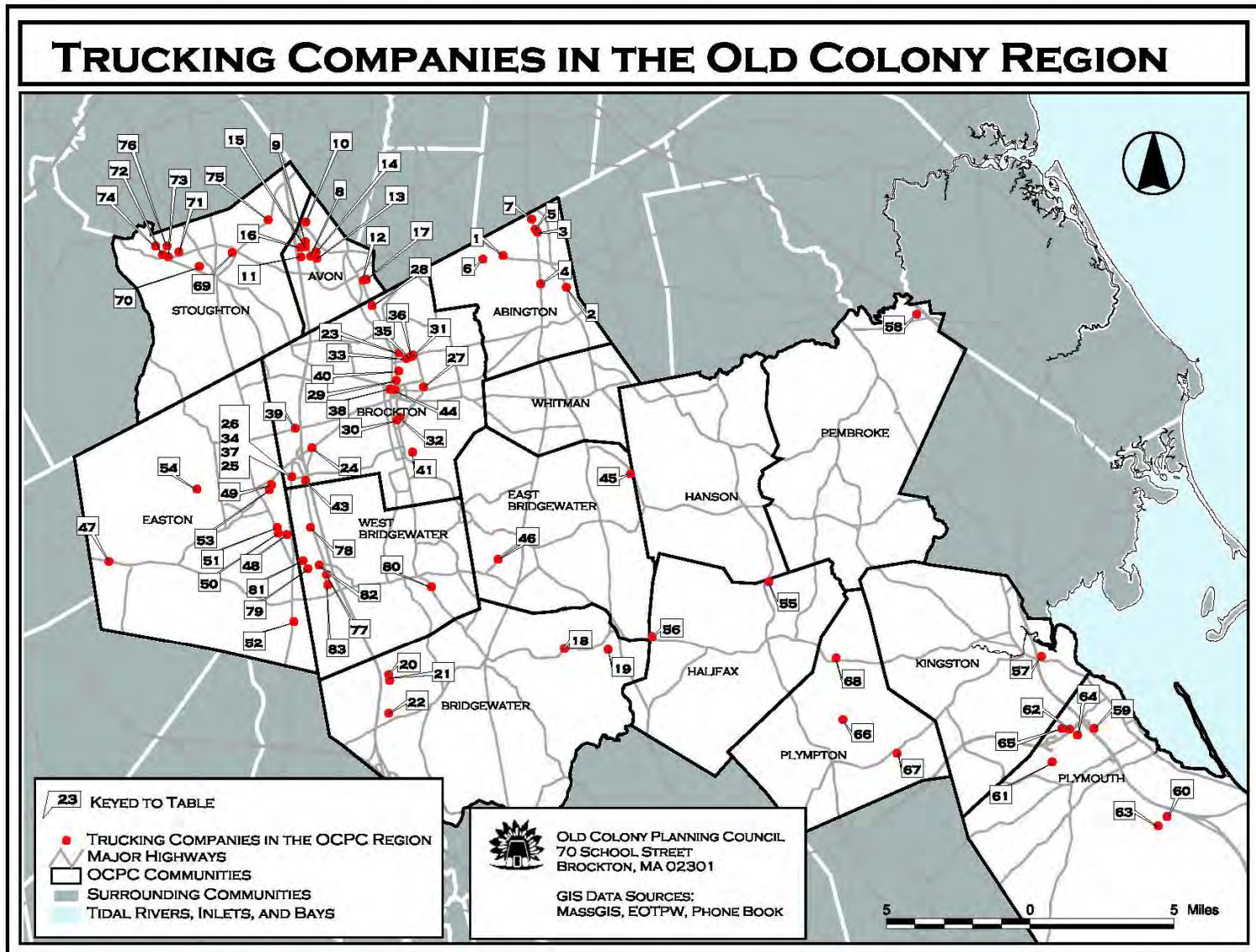

Commuter Park & Ride Facilities

| Park and Ride Location | Spaces | # of Parked Vehicles | | April 2006 Utilization | April 2007 Utilization |
|--|--------|----------------------|--------|------------------------|------------------------|
| | | Apr-06 | Apr-07 | | |
| Bridgewater (Rt. 104 & 24) | 60 | 50 | 37 | 83.3% | 61.7% |
| Kingston (Rt. 3A & 53) | 84 | 81 | 109 | 96.4% | 129.8% |
| Pembroke (Rt. 139 & 3) | 55 | 3 | 6 | 5.5% | 10.9% |
| Plymouth (Rt. 3 @ Long Pond Rd.) | 232 | 142 | 151 | 61.2% | 65.1% |
| Plymouth (Rt. 3 @ Industrial Park Rd.) | 520 | 9 | 15 | 1.7% | 2.9% |
| Rockland (Rt. 228 & 3) | 440 | 351 | 375 | 79.8% | 85.2% |
| West Bridgewater (Rt. 106 & 24) | 140 | 148 | 161 | 105.7% | 115.0% |

Source: OCPC
Updated: 11/2007, KW

Commuter Rail Park & Ride Facilities

| MBTA Commuter Rail Stations | Spaces | # of Parked Vehicles | | April 2006 Utilization | April 2007 Utilization |
|-----------------------------|--------|----------------------|--------|------------------------|------------------------|
| | | Apr-06 | Apr-07 | | |
| Abington | 403 | 356 | 395 | 88.3% | 98.0% |
| Bridgewater | 499 | 440 | 439 | 88.2% | 87.9% |
| Brockton ~ Downtown | 267 | 166 | 144 | 62.2% | 53.9% |
| Campello - Brockton | 546 | 243 | 242 | 44.5% | 44.3% |
| Halifax | 408 | 311 | 330 | 76.2% | 80.9% |
| Hanson | 430 | 385 | 361 | 89.5% | 84.0% |
| Holbrook/Randolph | 362 | 297 | 301 | 82.0% | 83.1% |
| Kingston | 1,031 | 787 | 769 | 76.3% | 74.6% |
| Middleborough/Lakeville | 782 | 629 | 673 | 80.4% | 86.1% |
| Montello - Brockton | 425 | 225 | 239 | 52.9% | 56.2% |
| Plymouth | 96 | 0 | 3 | 0.0% | 3.1% |
| South Weymouth | 546 | 546 | 524 | 100.0% | 97.0% |
| Stoughton | 439 | 375 | 405 | 85.4% | 92.3% |
| Whitman | 200 | 195 | 198 | 97.5% | 99.0% |

Source: OCPC
Updated: 11/2007, KW

Regional Commuter & Commuter Rail Parking Facilities Map

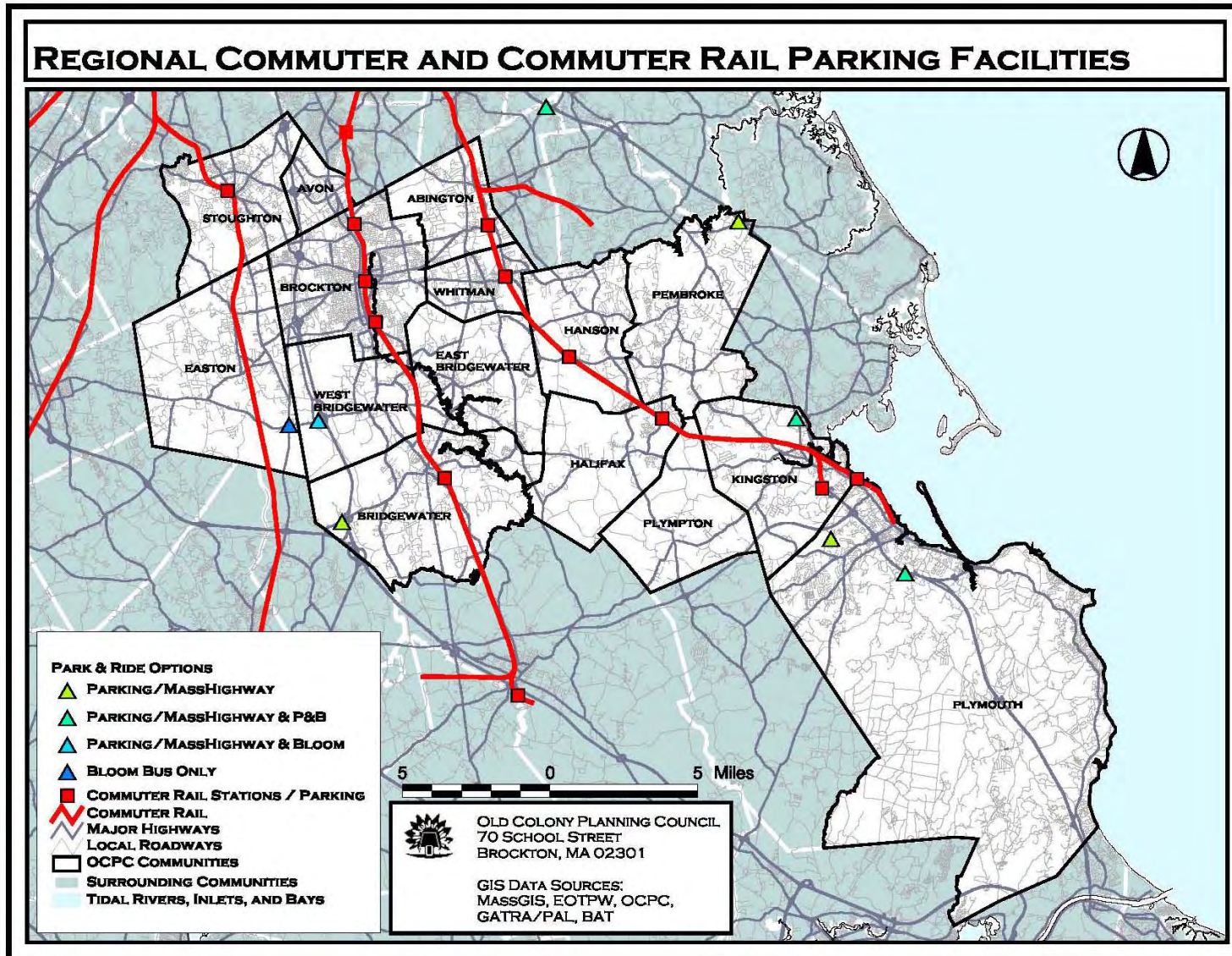

MBTA Commuter Rail Routes

Source: MBTA Web Page

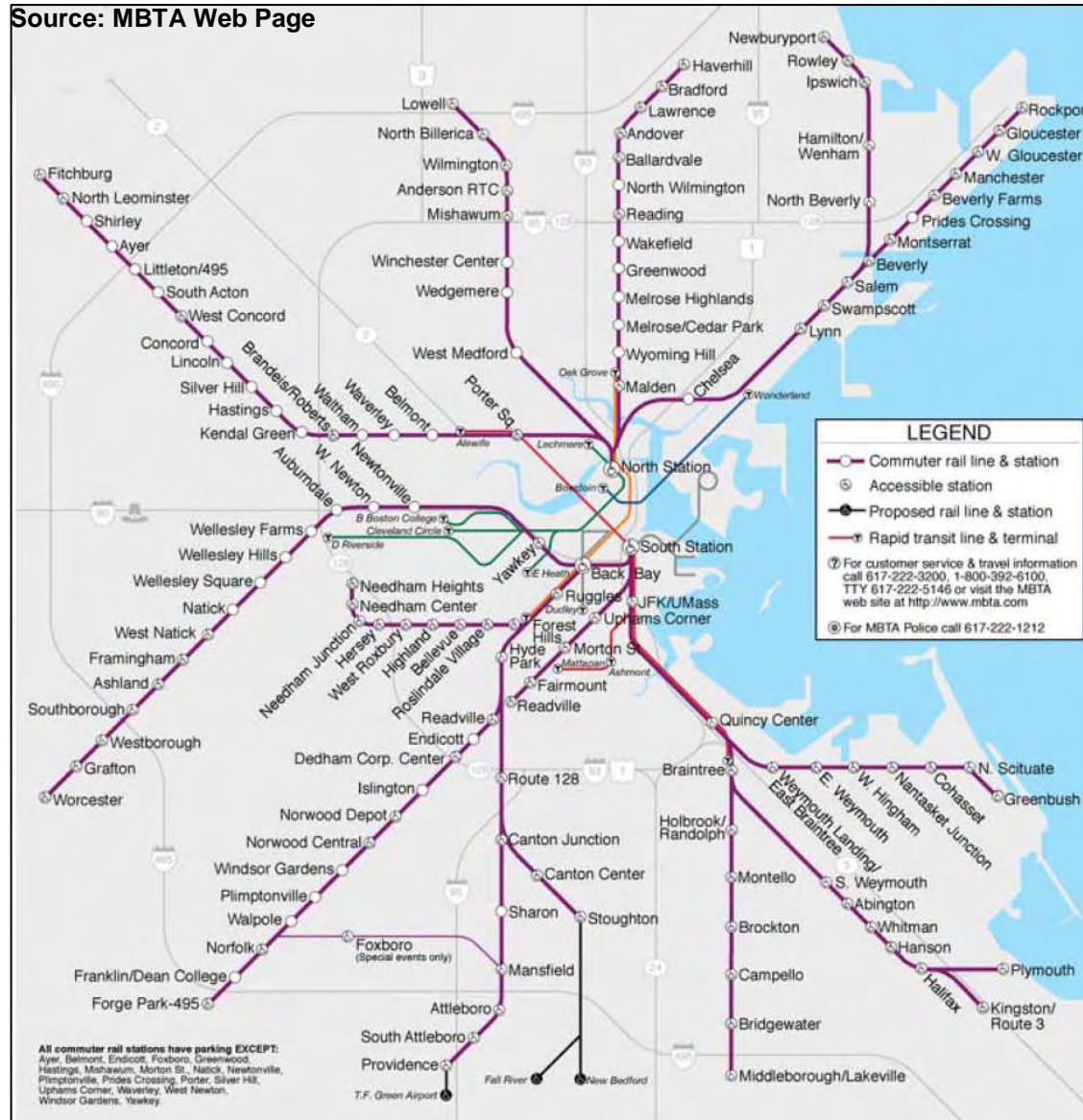

MBTA Subway Routes

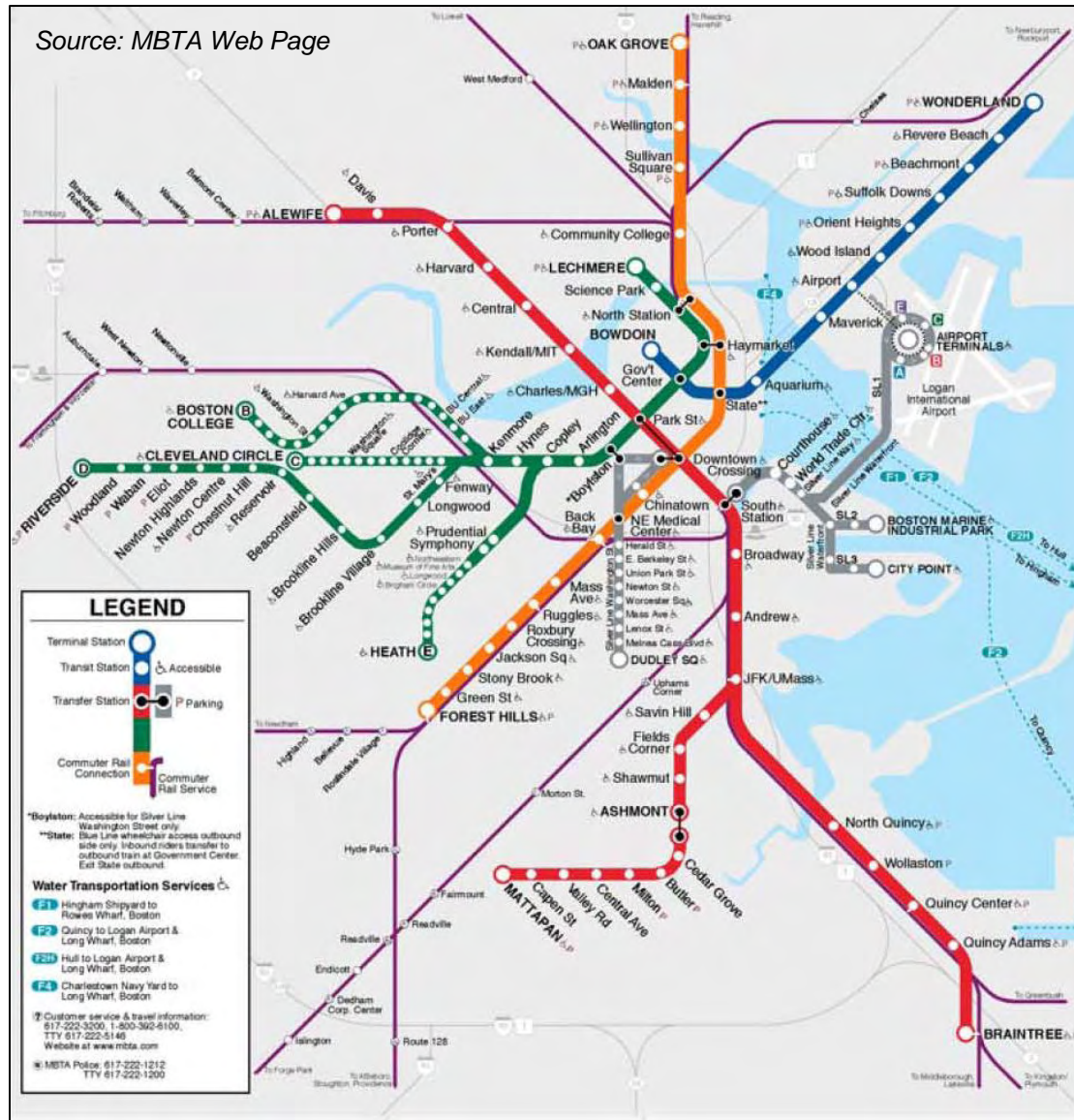

MBTA Water Transportation ~Commuter Boats

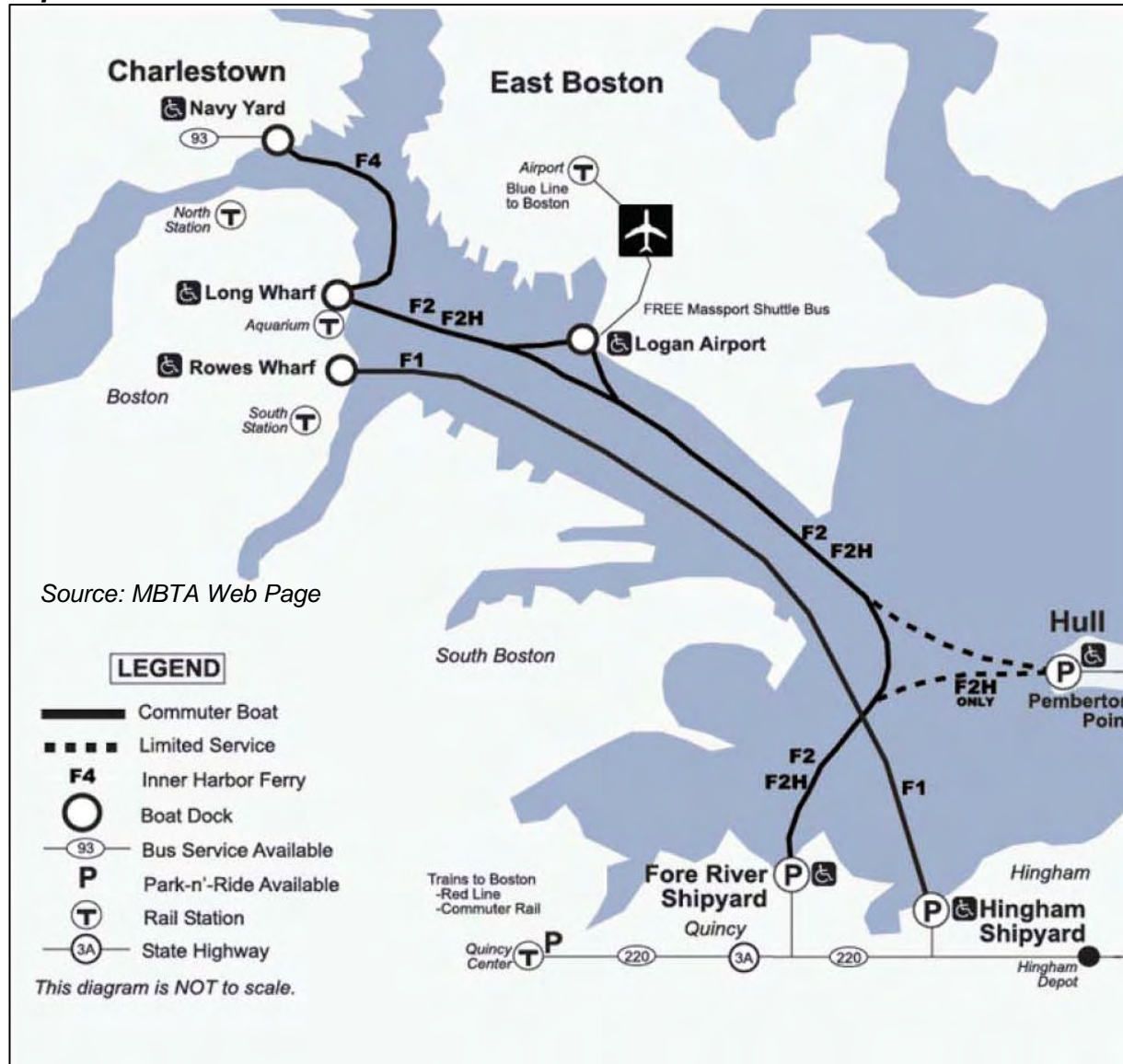

Housing 2008



This page is intentionally blank

Housing Units/Population per Unit, Percent Change

| COMMUNITY | Total Units | | Population | | Population Per Unit | | Percent Change | |
|--------------------|----------------|----------------|----------------|----------------|---------------------|------------|----------------|--------------|
| | 1990 | 2000 | 1990 | 2000 | 1990 | 2000 | Total units | Population |
| ABINGTON | 4,955 | 5,348 | 13,817 | 14,605 | 2.8 | 2.7 | 8.0% | 5.7% |
| AVON | 1,666 | 1,740 | 4,448 | 4,443 | 2.7 | 2.6 | 4.4% | -2.5% |
| BRIDGEWATER | 6,230 | 7,652 | 21,249 | 25,185 | 3.4 | 3.3 | 22.8% | 20.3% |
| BROCKTON | 35,064 | 34,837 | 92,788 | 94,304 | 2.6 | 2.7 | -6.5% | 2.4% |
| EAST BRIDGEWATER | 3,700 | 4,427 | 11,104 | 12,974 | 3.0 | 2.9 | 39.14% | 15.3% |
| EASTON | 6,708 | 7,631 | 19,807 | 22,299 | 3.0 | 2.9 | 45.39% | 14.6% |
| HALIFAX | 2,453 | 2,841 | 6,526 | 7,500 | 2.7 | 2.7 | 69.39% | 13.9% |
| HANSON | 2,985 | 3,178 | 9,028 | 9,495 | 3.0 | 3.0 | 33.88% | 10.8% |
| KINGSTON | 3,993 | 4,525 | 9,045 | 11,780 | 2.3 | 2.6 | 24.30% | 24.3% |
| PEMBROKE | 4,881 | 5,897 | 14,544 | 16,927 | 3.0 | 2.9 | 90.73% | 17.6% |
| PLYMOUTH | 19,658 | 21,250 | 45,608 | 51,701 | 2.3 | 2.4 | 6.15% | 16.7% |
| PLYMPTON | 794 | 872 | 2,384 | 2,637 | 3.0 | 3.0 | 17.79% | 16.3% |
| STOUGHTON | 9,754 | 10,488 | 26,777 | 27,149 | 2.7 | 2.6 | 46.49% | 10.8% |
| WEST BRIDGEWATER | 2,302 | 2,510 | 6,389 | 6,634 | 2.8 | 2.6 | 24.69% | 6.7% |
| WHITMAN | 4,596 | 5,104 | 13,240 | 13,882 | 2.9 | 2.9 | 24.63% | 8.5% |
| OCPC TOTALS | 109,759 | 118,300 | 296,864 | 321,515 | 2.7 | 2.7 | 24.48% | 10.7% |

Source: U.S. Census Bureau, Census 2000
 Updated 1/7/2008 SJM

Housing Occupancy/Tenure

| COMMUNITY | Total Housing Units | | Owner Occupied | | Renter Occupied | | % of Total Units Occupied By Owners | | % of Total Units Occupied By Renters | |
|--------------------|---------------------|----------------|----------------|---------------|-----------------|---------------|-------------------------------------|---------------|--------------------------------------|---------------|
| | 1990 | 2000 | 1990 | 2000 | 1990 | 2000 | 1990 | 2000 | 1990 | 2000 |
| ABINGTON | 4,955 | 5,348 | 3,289 | 3,778 | 1,528 | 1,485 | 66.38% | 70.64% | 30.84% | 27.76% |
| AVON | 1,666 | 1,740 | 1,242 | 1,305 | 349 | 400 | 74.55% | 75.0% | 20.95% | 22.98% |
| BRIDGEWATER | 6,230 | 7,652 | 5,947 | 5,611 | 1,870 | 1,915 | 95.46% | 73.32% | 30.02% | 25.02% |
| BROCKTON | 35,376 | 34,837 | 17,516 | 18,375 | 15,334 | 15,300 | 49.51% | 52.74% | 43.35% | 43.91% |
| EAST BRIDGEWATER | 3,700 | 4,427 | 2,943 | 3,562 | 650 | 782 | 79.54% | 80.46% | 17.57% | 17.66% |
| EASTON | 6,708 | 7,631 | 5,048 | 6,113 | 1,388 | 1,376 | 75.25% | 80.10% | 20.69% | 18.03% |
| HALIFAX | 2,453 | 2,841 | 2,121 | 2,519 | 241 | 239 | 86.47% | 88.66% | 9.82% | 8.41% |
| HANSON | 2,985 | 3,178 | 2,489 | 2,779 | 349 | 344 | 83.38% | 87.44% | 11.69% | 10.82% |
| KINGSTON | 3,496 | 4,525 | 2,542 | 3,473 | 682 | 775 | 72.71% | 76.75% | 19.51% | 17.12% |
| PEMBROKE | 4,881 | 5,897 | 4,151 | 5,121 | 515 | 629 | 85.04% | 86.84% | 10.55% | 10.66% |
| PLYMOUTH | 19,650 | 21,250 | 11,667 | 14,292 | 4,208 | 4,131 | 59.37% | 67.25% | 21.41% | 19.44% |
| PLYMPTON | 794 | 872 | 714 | 819 | 52 | 35 | 89.92% | 93.92% | 6.55% | 4.01% |
| STOUGHTON | 9,754 | 10,488 | 6,876 | 7,642 | 2,518 | 2,612 | 70.49% | 72.86% | 25.82% | 24.90% |
| WEST BRIDGEWATER | 2,302 | 2,510 | 1,919 | 2,092 | 313 | 352 | 83.36% | 83.34% | 13.60% | 14.02% |
| WHITMAN | 4,596 | 5,104 | 3,266 | 3,603 | 1,169 | 1,396 | 71.06% | 70.59% | 36.60% | 27.35% |
| OCPC TOTALS | 109,546 | 118,300 | 71,730 | 81,084 | 31,166 | 31,771 | 65.48% | 68.54% | 34.52% | 26.85% |

Source: U.S. Census Bureau, Census 2000
 Updated 1/7/2008 SJM

Building Permits for Privately Owned Housing, 1 of 5

| COMMUNITY | Total Permits by Year | | | | | | |
|--------------------|-----------------------|------------|--------------|------------|--------------|--------------|------------|
| | 2000 | 2001 | 2002 | 2003 | 2004 | 2005 | 2006 |
| ABINGTON | 61 | 90 | 145 | 43 | 35 | 33 | 37 |
| AVON | 5 | 3 | 3 | 2 | 2 | 8 | 5 |
| BRIDGEWATER | 81 | 91 | 66 | 79 | 52 | 76 | 57 |
| BROCKTON | 62 | 52 | 53 | 86 | 99 | 100 | 110 |
| EAST BRIDGEWATER | 65 | 64 | 76 | 32 | 93 | 79 | 56 |
| EASTON | 59 | 73 | 110 | 81 | 81 | 78 | 56 |
| HALIFAX | 22 | 28 | 30 | 26 | 32 | 24 | 16 |
| HANSON | 40 | 36 | 24 | 33 | 34 | 58 | 35 |
| KINGSTON | 56 | 43 | 47 | 76 | 78 | 60 | 24 |
| PEMBROKE | 77 | 75 | 76 | 43 | 180 | 70 | 52 |
| PLYMOUTH | 225 | 255 | 292 | 282 | 285 | 476 | 200 |
| PLYMPTON | 6 | 0 | 12 | 13 | 13 | 4 | 17 |
| STOUGHTON | 33 | 23 | 22 | 15 | 20 | 59 | 31 |
| WEST BRIDGEWATER | 28 | 23 | 22 | 14 | 11 | 9 | 7 |
| WHITMAN | 73 | 27 | 33 | 27 | 75 | 69 | 61 |
| OCPC TOTALS | 893 | 883 | 1,011 | 852 | 1,090 | 1,203 | 764 |

Source: MISER/U.S. Census Bureau
 Updated: 1/17/08 JC

Building Permits for Privately Owned Housing, 2 of 5

| COMMUNITY | Single Family by Year | | | | | | |
|--------------------|-----------------------|------------|------------|------------|--------------|--------------|------------|
| | 2000 | 2001 | 2002 | 2003 | 2004 | 2005 | 2006 |
| ABINGTON | 60 | 90 | 137 | 37 | 31 | 23 | 29 |
| AVON | 3 | 3 | 3 | 2 | 2 | 8 | 5 |
| BRIDGEWATER | 81 | 91 | 64 | 79 | 51 | 76 | 56 |
| BROCKTON | 62 | 47 | 52 | 76 | 93 | 79 | 85 |
| EAST BRIDGEWATER | 63 | 64 | 76 | 32 | 93 | 79 | 56 |
| EASTON | 54 | 73 | 110 | 81 | 81 | 78 | 56 |
| HALIFAX | 22 | 28 | 30 | 26 | 32 | 24 | 16 |
| HANSON | 40 | 35 | 24 | 33 | 34 | 58 | 27 |
| KINGSTON | 56 | 43 | 47 | 76 | 78 | 60 | 24 |
| PEMBROKE | 77 | 75 | 76 | 43 | 180 | 60 | 52 |
| PLYMOUTH | 222 | 252 | 289 | 273 | 277 | 453 | 182 |
| PLYMPTON | 6 | 0 | 12 | 13 | 11 | 4 | 17 |
| STOUGHTON | 33 | 22 | 21 | 15 | 18 | 52 | 26 |
| WEST BRIDGEWATER | 28 | 23 | 22 | 14 | 11 | 9 | 6 |
| WHITMAN | 72 | 27 | 33 | 27 | 75 | 69 | 61 |
| OCPC TOTALS | 879 | 873 | 996 | 827 | 1,067 | 1,132 | 698 |

Source: MISER/U.S. Census Bureau

Updated: 1/17/08 JC

Building Permits for Privately Owned Housing, 3 of 5

| COMMUNITY | 2 units | | | | | | |
|--------------------|----------|----------|----------|-----------|-----------|-----------|-----------|
| | 2000 | 2001 | 2002 | 2003 | 2004 | 2005 | 2006 |
| ABINGTON | 2 | | | | | | 3 |
| AVON | | | | | | | |
| BRIDGEWATER | | | 2 | | 2 | | |
| BROCKTON | | 2 | 1 | 7 | 1 | 12 | 20 |
| EAST BRIDGEWATER | | | | | | | |
| EASTON | | | | | | | |
| HALIFAX | | | | | | | |
| HANSON | | | | | | | 8 |
| KINGSTON | | | | | 1 | | |
| PEMBROKE | | | | | | | |
| PLYMOUTH | 2 | 4 | 1 | 4 | 5 | 18 | 14 |
| PLYMPTON | | | | | 2 | | |
| STOUGHTON | 1 | | 1 | | | | |
| WEST BRIDGEWATER | | | | | | | 1 |
| WHITMAN | | | | | | | |
| OCPC TOTALS | 5 | 6 | 5 | 11 | 11 | 30 | 46 |

Source: MISER/U.S. Census Bureau

Updated: 1/17/08 JC

Building Permits for Privately Owned Housing, 4 of 5

| COMMUNITY | 3 and 4 units | | | | | | |
|--------------------|---------------|----------|----------|----------|----------|----------|----------|
| | 2000 | 2001 | 2002 | 2003 | 2004 | 2005 | 2006 |
| ABINGTON | | | | | | 1 | |
| AVON | | | | | | | |
| BRIDGEWATER | | | | | 1 | | 1 |
| BROCKTON | | 2 | | 2 | 4 | 2 | 4 |
| EAST BRIDGEWATER | 1 | | | | | | |
| EASTON | | | | | | | |
| HALIFAX | | | | | | | |
| HANSON | | 1 | | 1 | | | |
| KINGSTON | | | | | | | |
| PEMBROKE | | | | | | | |
| PLYMOUTH | | 1 | | 1 | | 5 | 4 |
| PLYMPTON | | | | | | | |
| STOUGHTON | | | | | 1 | | |
| WEST BRIDGEWATER | | | | | | | |
| WHITMAN | | | | | | | |
| OCPC TOTALS | 1 | 4 | 0 | 4 | 6 | 8 | 9 |

Source: MISER/U.S. Census Bureau

Updated: 1/17/08 JC

Building Permits for Privately Owned Housing, 5 of 5

| 5 units or more | | | | | | | |
|--------------------|----------|----------|----------|-----------|----------|-----------|-----------|
| COMMUNITY | 2000 | 2001 | 2002 | 2003 | 2004 | 2005 | 2006 |
| ABINGTON | | | | 6 | 4 | 9 | 5 |
| AVON | | | | | | | |
| BRIDGEWATER | | | | | | | |
| BROCKTON | | 1 | | 1 | 1 | 7 | 1 |
| EAST BRIDGEWATER | 1 | | | | | | |
| EASTON | | | | | | | |
| HALIFAX | | | | | | | |
| HANSON | | | | | | | |
| KINGSTON | | | | | | | |
| PEMBROKE | | | | | | 10 | |
| PLYMOUTH | 1 | 2 | 2 | 4 | 3 | | |
| PLYMPTON | | | | | | | |
| STOUGHTON | | | | | 1 | 7 | 5 |
| WEST BRIDGEWATER | | | | | | | |
| WHITMAN | 1 | | | | | | |
| OCPC TOTALS | 3 | 3 | 2 | 11 | 9 | 33 | 11 |

Source: MISER/U.S. Census Bureau
 Updated: 1/17/08 JC

Median Sale Price of Housing, 1 of 2

| Community | | 1996 | 1997 | 1998 | 1999 | 2000 | 2001 | 2002 | 2003 | 2004 | 2005 | 2006 | 2007 |
|------------------|---------------|-----------|-----------|-----------|-----------|-----------|-----------|-----------|-----------|-----------|-----------|-----------|-----------|
| Abington | Single Family | \$127,000 | \$129,450 | \$139,000 | \$165,000 | \$184,950 | \$215,000 | \$245,000 | \$280,250 | \$313,450 | \$339,900 | \$310,000 | \$300,000 |
| | Condominium | \$109,000 | \$106,000 | \$112,900 | \$115,000 | \$168,700 | \$198,425 | \$223,970 | \$270,000 | \$314,900 | \$305,000 | \$305,000 | \$272,315 |
| | All Sales | \$122,850 | \$125,000 | \$133,000 | \$155,000 | \$182,559 | \$204,900 | \$235,000 | \$277,488 | \$315,000 | \$333,950 | \$310,549 | \$289,000 |
| Avon | Single Family | \$124,000 | \$123,000 | \$126,000 | \$139,966 | \$174,900 | \$208,000 | \$234,900 | \$272,000 | \$289,000 | \$319,000 | \$293,750 | \$265,000 |
| | Condominium | \$0 | \$0 | \$0 | \$141,700 | \$0 | \$0 | \$0 | \$0 | \$140,000 | \$0 | \$0 | \$183,500 |
| | All Sales | \$112,500 | \$124,900 | \$131,250 | \$143,900 | \$179,000 | \$213,000 | \$235,000 | \$276,000 | \$296,500 | \$335,000 | \$315,000 | \$280,000 |
| Bridgewater | Single Family | \$151,350 | \$165,000 | \$175,000 | \$197,450 | \$212,000 | \$254,000 | \$285,000 | \$318,000 | \$350,500 | \$375,000 | \$375,000 | \$342,250 |
| | Condominium | \$65,000 | \$75,450 | \$72,250 | \$76,000 | \$82,250 | \$115,000 | \$127,019 | \$162,500 | \$169,000 | \$189,900 | \$170,000 | \$170,500 |
| | All Sales | \$134,000 | \$147,000 | \$155,000 | \$164,900 | \$180,000 | \$225,000 | \$250,000 | \$280,000 | \$309,500 | \$349,625 | \$325,000 | \$310,000 |
| Brockton | Single Family | \$78,000 | \$85,000 | \$97,550 | \$116,500 | \$139,900 | \$164,000 | \$195,000 | \$229,900 | \$250,000 | \$274,450 | \$270,000 | \$225,000 |
| | Condominium | \$31,000 | \$38,376 | \$46,450 | \$65,900 | \$74,900 | \$97,000 | \$122,900 | \$133,450 | \$156,750 | \$196,450 | \$182,500 | \$175,000 |
| | All Sales | \$66,900 | \$75,500 | \$91,000 | \$110,090 | \$135,000 | \$162,900 | \$199,000 | \$234,000 | \$259,000 | \$280,000 | \$275,000 | \$220,000 |
| East Bridgewater | Single Family | \$131,000 | \$130,000 | \$158,900 | \$170,000 | \$186,600 | \$220,000 | \$266,500 | \$290,000 | \$297,000 | \$343,500 | \$324,664 | \$287,664 |
| | Condominium | \$78,500 | \$110,600 | \$96,000 | \$109,500 | \$128,950 | \$139,900 | \$178,400 | \$189,950 | \$229,900 | \$267,400 | \$225,000 | \$222,950 |
| | All Sales | \$110,000 | \$125,000 | \$136,000 | \$148,415 | \$159,950 | \$195,000 | \$245,000 | \$266,000 | \$277,000 | \$303,000 | \$312,000 | \$280,000 |
| Easton | Single Family | \$179,950 | \$175,000 | \$203,000 | \$233,400 | \$265,000 | \$282,000 | \$334,000 | \$360,000 | \$387,342 | \$415,125 | \$392,000 | \$370,000 |
| | Condominium | \$88,250 | \$91,000 | \$102,975 | \$120,500 | \$135,700 | \$161,700 | \$194,900 | \$217,500 | \$233,750 | \$242,500 | \$243,000 | \$234,000 |
| | All Sales | \$125,000 | \$130,450 | \$153,162 | \$178,000 | \$198,500 | \$225,000 | \$262,250 | \$294,850 | \$329,900 | \$344,000 | \$329,900 | \$307,000 |
| Halifax | Single Family | \$105,930 | \$168,000 | \$104,617 | \$219,900 | \$175,000 | \$182,000 | \$244,250 | \$300,000 | \$317,000 | \$314,000 | \$301,000 | \$273,500 |
| | Condominium | \$86,500 | \$94,000 | \$97,000 | \$107,700 | \$130,000 | \$152,500 | \$183,000 | \$203,900 | \$223,300 | \$237,200 | \$227,000 | \$208,500 |
| | All Sales | \$101,500 | \$106,000 | \$116,950 | \$119,900 | \$144,750 | \$162,750 | \$205,000 | \$229,000 | \$253,450 | \$277,500 | \$282,000 | \$221,500 |
| Hanson | Single Family | \$128,000 | \$133,500 | \$162,500 | \$175,500 | \$203,000 | \$200,000 | \$260,000 | \$280,000 | \$322,250 | \$356,250 | \$310,000 | \$290,000 |
| | Condominium | \$120,000 | \$107,500 | \$113,000 | \$134,500 | \$0 | \$163,000 | \$0 | \$0 | \$329,900 | \$254,250 | \$299,900 | \$250,000 |
| | All Sales | \$119,900 | \$115,000 | \$139,950 | \$168,200 | \$196,250 | \$198,700 | \$238,450 | \$283,250 | \$316,000 | \$355,000 | \$305,450 | \$290,000 |

Note: 2007 data is from Jan-Oct only
Source: thewarrengroup.com/townstats
Updated: 12/21/07 JC

Median Sale Price of Housing, 2 of 2

| Community | | 1996 | 1997 | 1998 | 1999 | 2000 | 2001 | 2002 | 2003 | 2004 | 2005 | 2006 | 2007 |
|------------------|---------------|-----------|-----------|-----------|-----------|-----------|-----------|-----------|-----------|-----------|-----------|-----------|-----------|
| Kingston | Single Family | \$154,900 | \$149,000 | \$178,000 | \$214,975 | \$236,250 | \$250,000 | \$265,000 | \$319,950 | \$350,000 | \$370,000 | \$367,500 | \$317,500 |
| | Condominium | \$102,000 | \$115,000 | \$109,000 | \$123,950 | \$127,000 | \$166,000 | \$183,500 | \$250,000 | \$429,900 | \$453,785 | \$275,000 | \$228,636 |
| | All Sales | \$140,500 | \$146,900 | \$161,000 | \$180,000 | \$227,450 | \$245,000 | \$265,000 | \$306,000 | \$354,450 | \$373,000 | \$365,000 | \$321,000 |
| Pembroke | Single Family | \$145,400 | \$150,000 | \$160,000 | \$164,250 | \$210,500 | \$239,000 | \$276,000 | \$305,000 | \$348,750 | \$346,500 | \$344,000 | \$309,750 |
| | Condominium | \$105,950 | \$106,000 | \$127,000 | \$158,000 | \$162,500 | \$190,000 | \$241,450 | \$267,000 | \$274,200 | \$293,950 | \$312,641 | \$292,000 |
| | All Sales | \$129,593 | \$136,895 | \$155,500 | \$159,900 | \$187,750 | \$234,900 | \$288,900 | \$301,500 | \$333,000 | \$335,000 | \$337,000 | \$299,000 |
| Plymouth | Single Family | \$118,000 | \$124,000 | \$133,000 | \$149,900 | \$175,000 | \$212,000 | \$250,000 | \$289,000 | \$325,950 | \$339,900 | \$328,000 | \$306,000 |
| | Condominium | \$80,900 | \$95,000 | \$112,000 | \$100,000 | \$107,000 | \$109,500 | \$155,000 | \$179,000 | \$256,000 | \$308,000 | \$315,500 | \$275,000 |
| | All Sales | \$109,652 | \$118,000 | \$127,000 | \$142,000 | \$163,000 | \$195,500 | \$245,450 | \$289,370 | \$333,900 | \$344,000 | \$335,000 | \$306,200 |
| Plympton | Single Family | \$163,500 | \$176,900 | \$178,250 | \$197,500 | \$214,550 | \$249,900 | \$264,575 | \$338,500 | \$392,000 | \$380,000 | \$389,500 | \$340,600 |
| | Condominium | \$0 | \$0 | \$0 | \$0 | \$0 | \$0 | \$0 | \$0 | \$0 | \$0 | \$325,000 | \$335,000 |
| | All Sales | \$154,000 | \$159,750 | \$166,750 | \$174,000 | \$201,000 | \$237,000 | \$232,500 | \$338,500 | \$375,000 | \$354,000 | \$360,000 | \$310,000 |
| Stoughton | Single Family | \$142,000 | \$154,100 | \$158,900 | \$175,450 | \$205,750 | \$239,900 | \$269,000 | \$312,900 | \$339,900 | \$349,900 | \$339,000 | \$325,000 |
| | Condominium | \$88,000 | \$96,000 | \$114,950 | \$122,500 | \$137,500 | \$178,950 | \$198,000 | \$238,750 | \$250,000 | \$247,500 | \$255,250 | \$232,500 |
| | All Sales | \$122,000 | \$130,000 | \$138,750 | \$150,000 | \$174,900 | \$223,000 | \$250,000 | \$289,000 | \$319,082 | \$320,000 | \$311,000 | \$302,500 |
| West Bridgewater | Single Family | \$130,000 | \$133,250 | \$156,000 | \$155,000 | \$185,000 | \$219,900 | \$233,000 | \$289,450 | \$321,500 | \$349,900 | \$320,000 | \$310,000 |
| | Condominium | \$0 | \$0 | \$129,000 | \$0 | \$0 | \$0 | \$0 | \$0 | \$0 | \$307,675 | \$379,900 | \$305,000 |
| | All Sales | \$130,000 | \$131,150 | \$150,070 | \$163,000 | \$191,000 | \$219,900 | \$250,000 | \$276,700 | \$323,250 | \$342,900 | \$313,500 | \$310,000 |
| Whitman | Single Family | \$116,250 | \$122,000 | \$138,000 | \$156,750 | \$175,000 | \$207,000 | \$235,000 | \$265,500 | \$295,000 | \$315,000 | \$315,000 | \$288,000 |
| | Condominium | \$95,000 | \$119,500 | \$101,500 | \$103,150 | \$144,000 | \$156,950 | \$214,000 | \$220,000 | \$263,500 | \$297,900 | \$311,100 | \$270,000 |
| | All Sales | \$112,500 | \$121,000 | \$128,000 | \$144,900 | \$172,250 | \$195,550 | \$229,900 | \$269,900 | \$295,000 | \$319,450 | \$316,188 | \$292,500 |
| OCPC REGION | Single Family | \$133,019 | \$141,213 | \$151,248 | \$175,436 | \$196,227 | \$222,847 | \$257,148 | \$296,697 | \$326,643 | \$345,895 | \$331,961 | \$303,351 |
| | Condominium | \$70,007 | \$76,962 | \$88,935 | \$98,560 | \$93,233 | \$121,928 | \$134,809 | \$155,470 | \$218,073 | \$240,101 | \$255,119 | \$243,660 |
| | All Sales | \$119,393 | \$126,170 | \$138,892 | \$153,480 | \$179,557 | \$209,207 | \$242,097 | \$280,771 | \$312,669 | \$331,095 | \$319,506 | \$289,247 |

Note: 2007 data is from Jan-Oct only
 Source: thewarrengroup.com/townstats
 Updated: 12/21/07 JC

Chapter 40B Subsidized Housing Inventory

| Community | 2000 Census Year-Round Units | Total Development ~ Number of Units | Total SHI ~ Number of Units | Percent SHI ~ of Year Round Units |
|----------------------------|---|--|--|--|
| Abington | 5,332 | 470 | 458 | 8.60% |
| Avon | 1,737 | 74 | 74 | 4.30% |
| Bridgewater | 7,639 | 249 | 241 | 3.20% |
| Brockton | 34,749 | 4,464 | 4,464 | 12.80% |
| East Bridgewater | 4,423 | 158 | 154 | 3.50% |
| Easton | 7,596 | 290 | 231 | 3.00% |
| Halifax | 2,804 | 28 | 28 | 1.00% |
| Hanson | 3,167 | 265 | 143 | 4.50% |
| Kingston | 4,370 | 316 | 208 | 4.80% |
| Pembroke | 5,834 | 780 | 632 | 10.80% |
| Plymouth | 19,008 | 881 | 841 | 4.40% |
| Plympton | 865 | 43 | 43 | 5.00% |
| Stoughton | 10,429 | 1,437 | 1,217 | 11.70% |
| West Bridgewater | 2,507 | 125 | 63 | 2.50% |
| Whitman | 5,100 | 243 | 243 | 4.80% |
| O CPC Region Totals | 115,560 | 9,823 | 9,040 | 7.80% |

Source: Massachusetts DHCD
 CH40B Subsidized Housing Inventory
www.state.ma.us/dhcd/components/hac/subhous.htm
 Updated: 11/20/07 JCC

Total Housing Units by Block Group

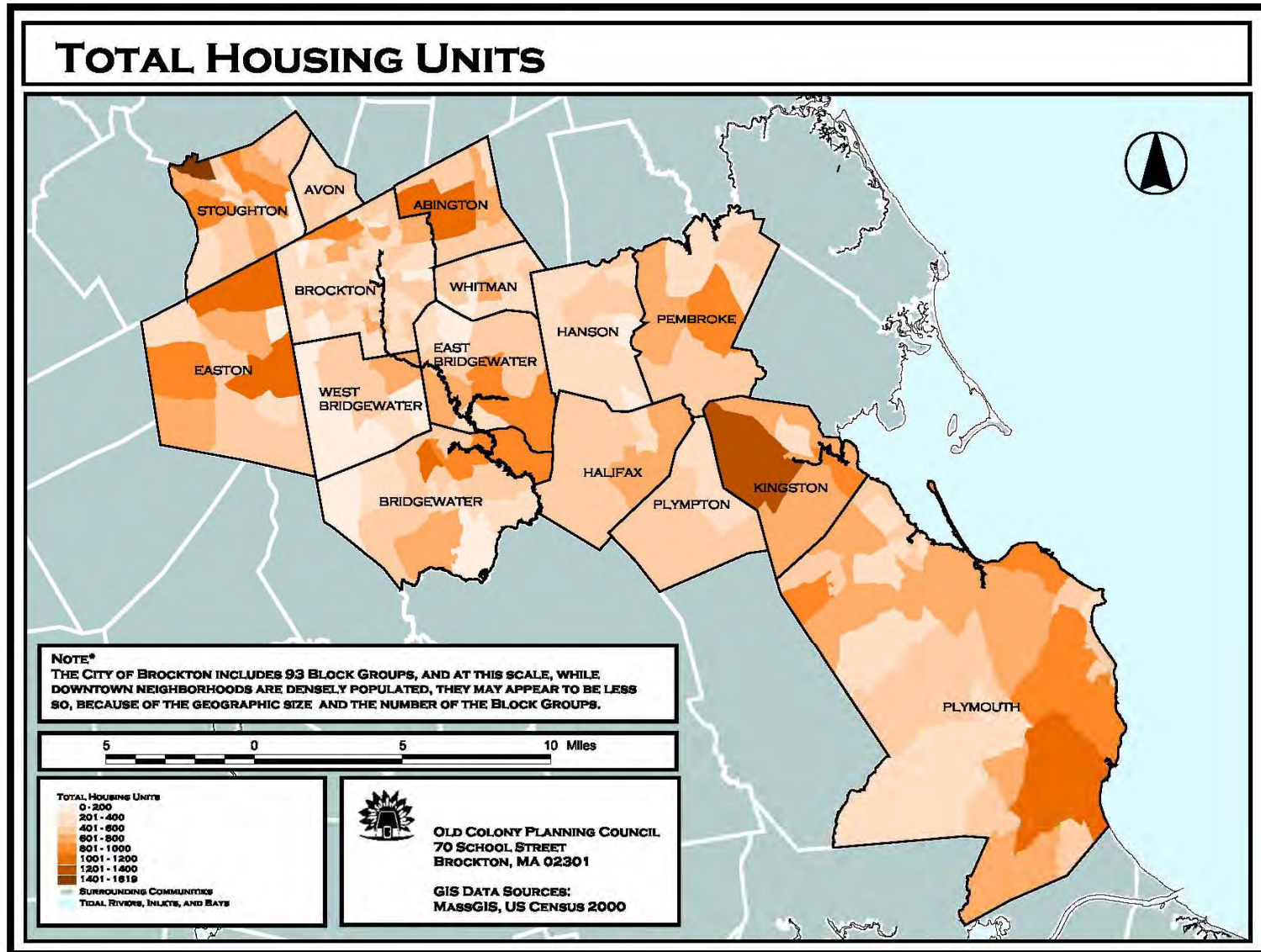

Median Housing Values by Block Group

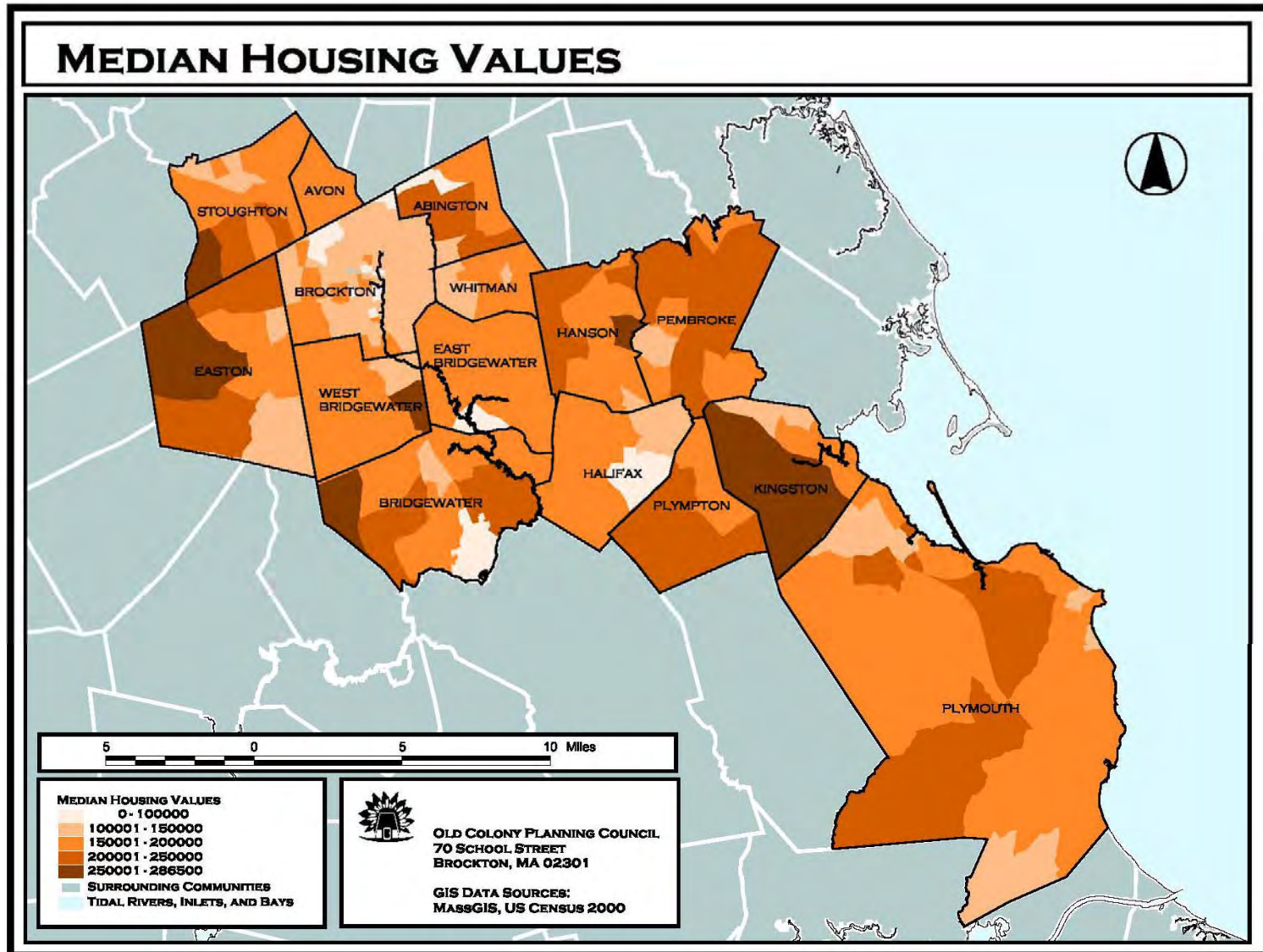

Housing Units Built Prior to 1940 by Block Group

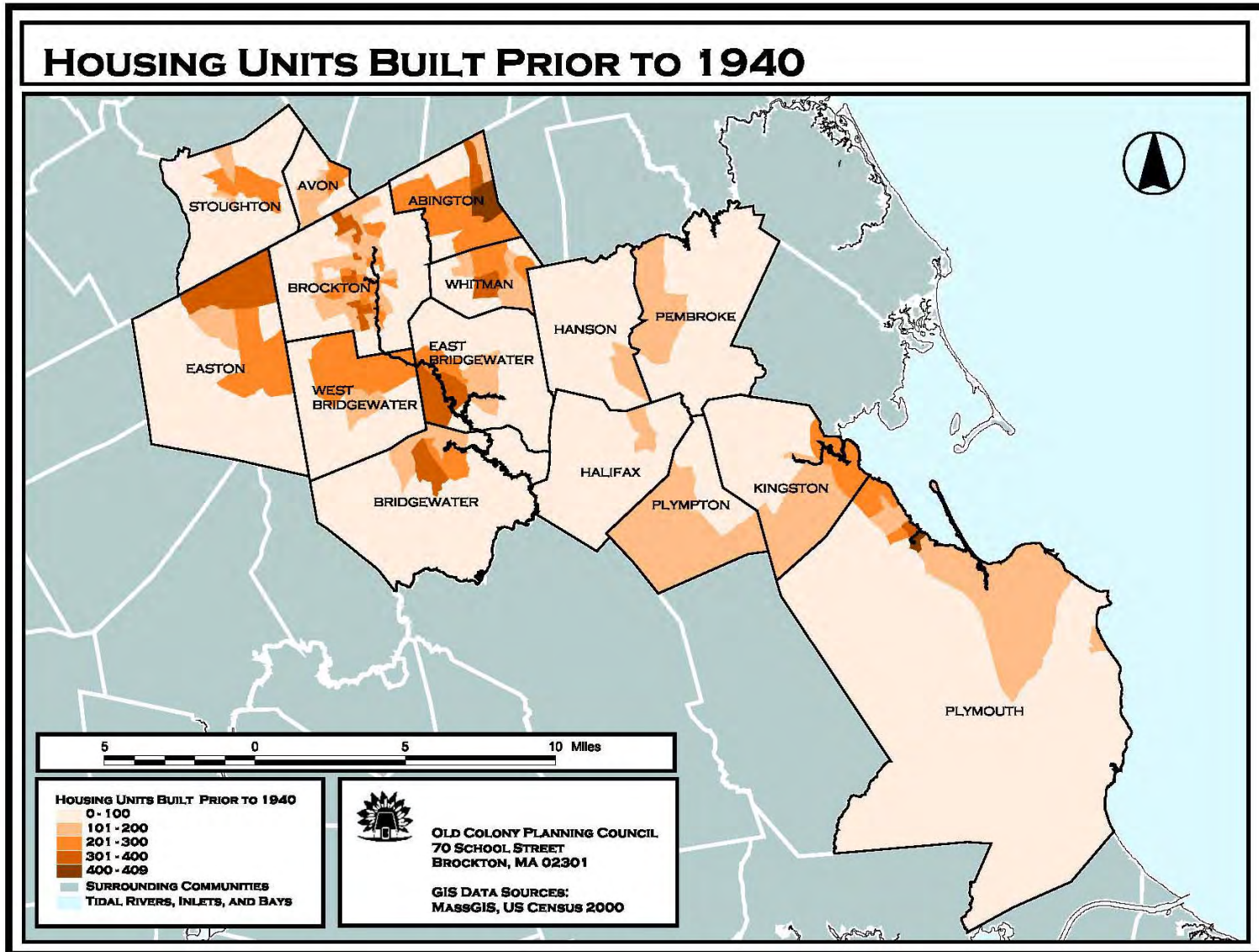

Housing Units Built from 1940 to 1960 by Block Group

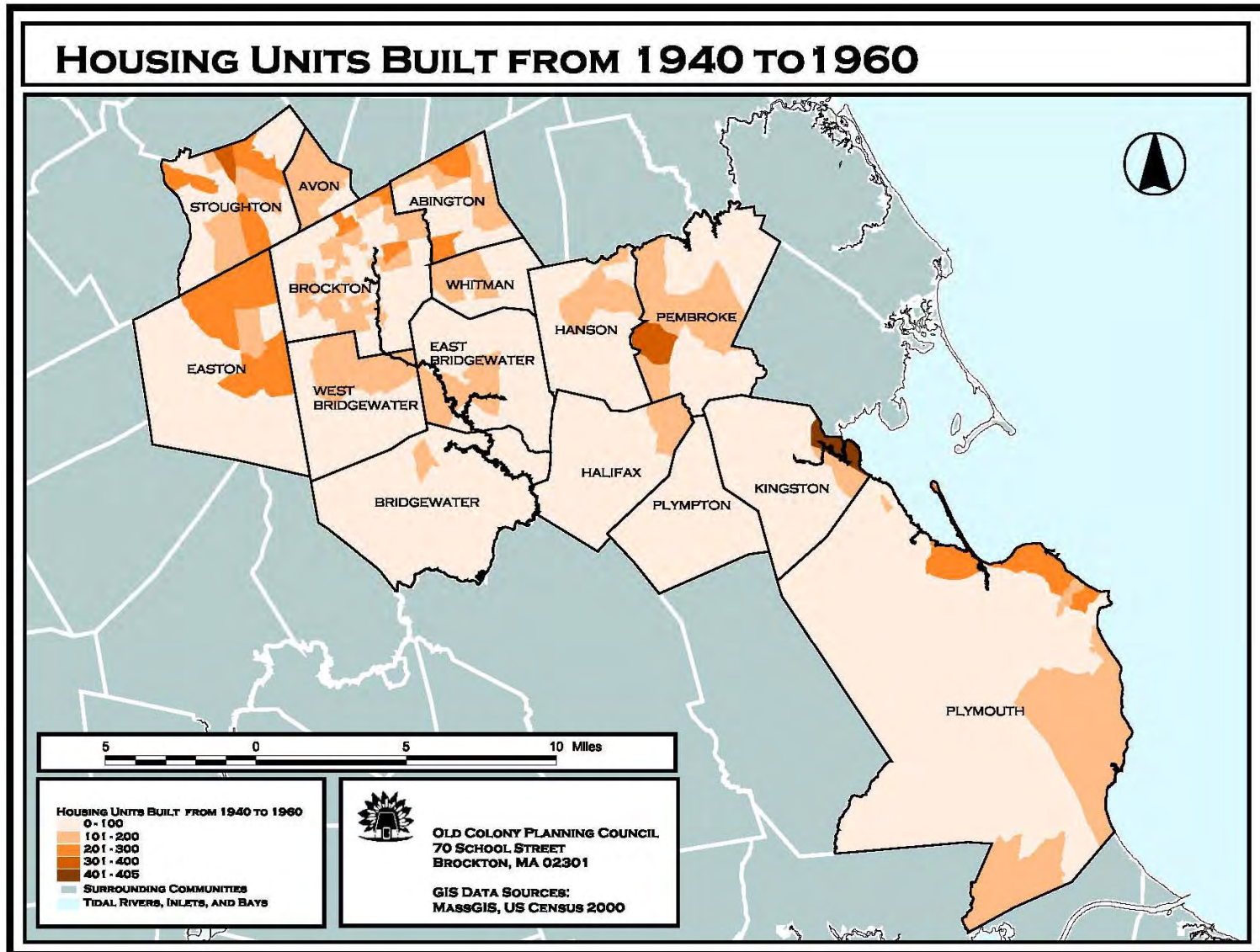

Housing Units Built from 1960 to 1980 by Block Group

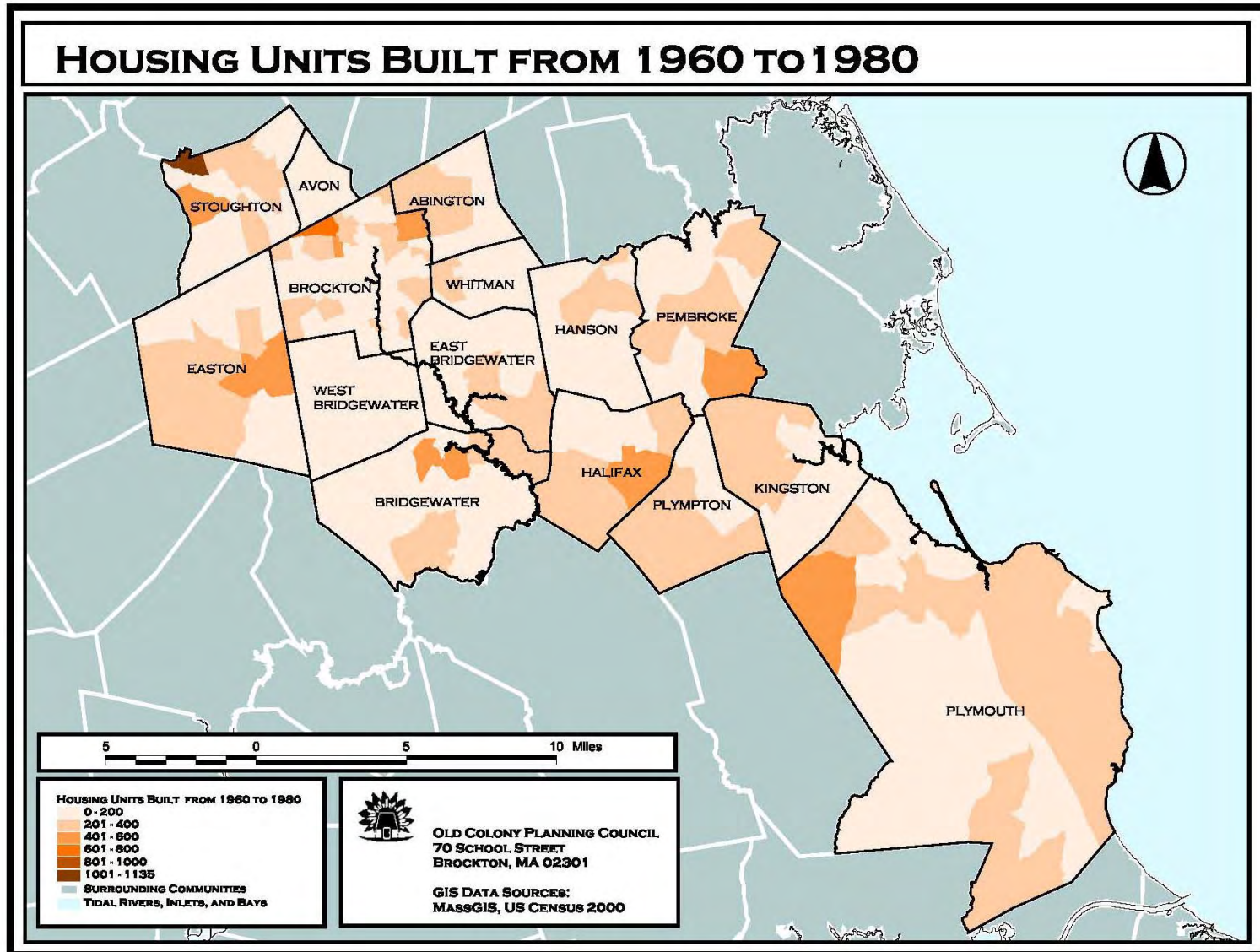

Household Units Built from 1980 to 2000 by Block Group

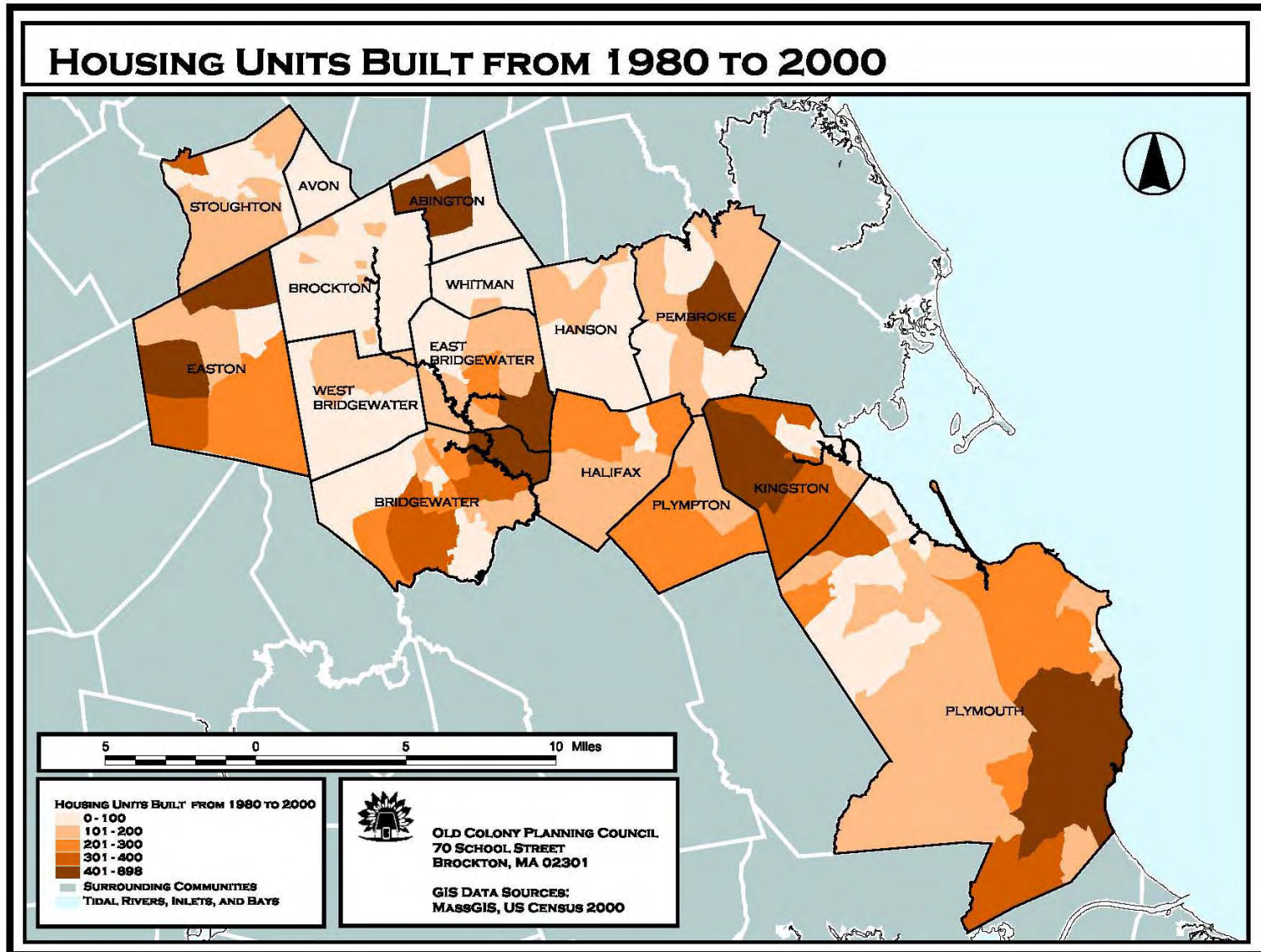

Percent of Small Housing Units, of 1, 2, or 3 Rooms by Block Group

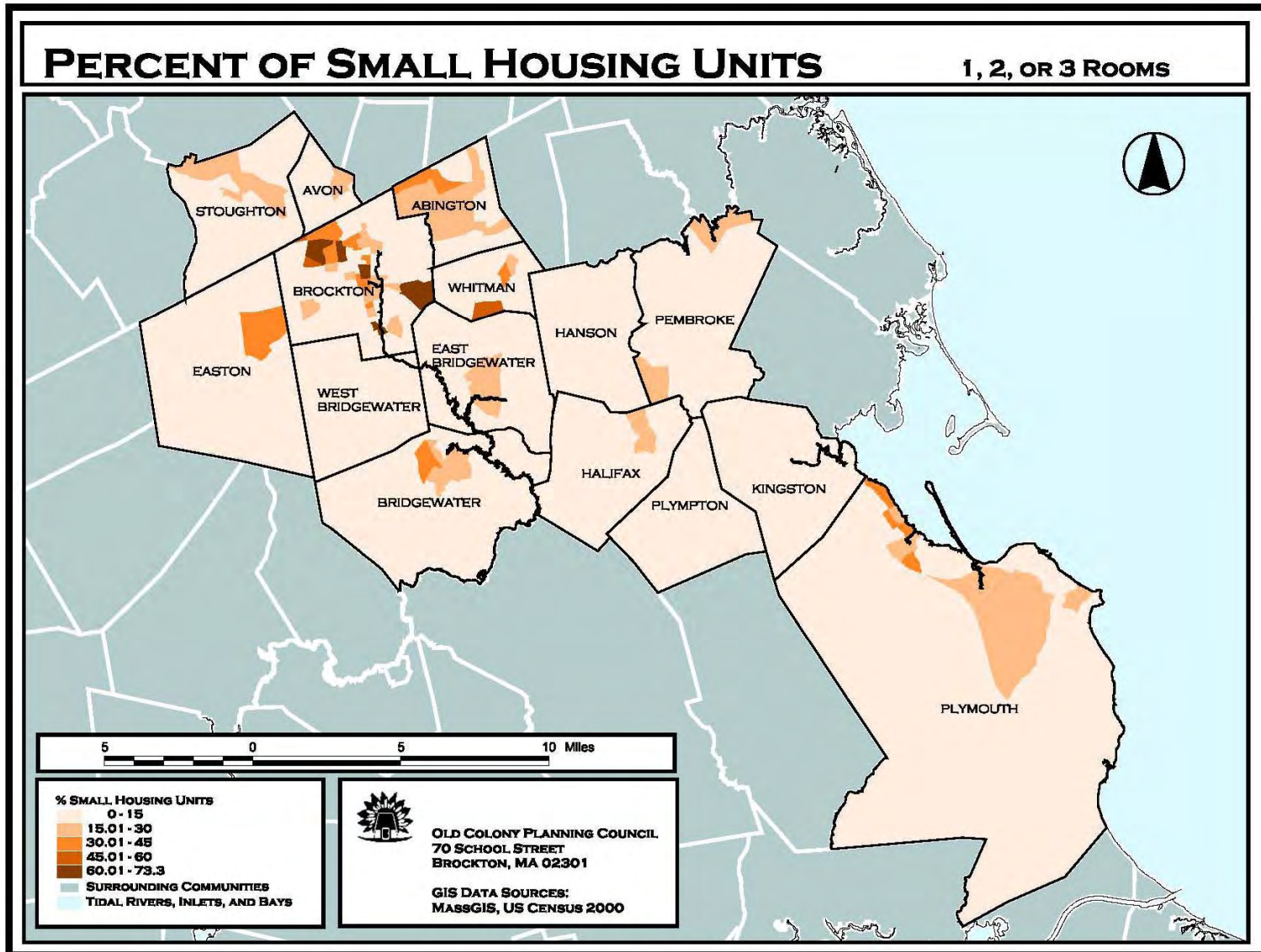

Percent of Medium Housing Units, of 4, 5, or 6 Rooms by Block Group

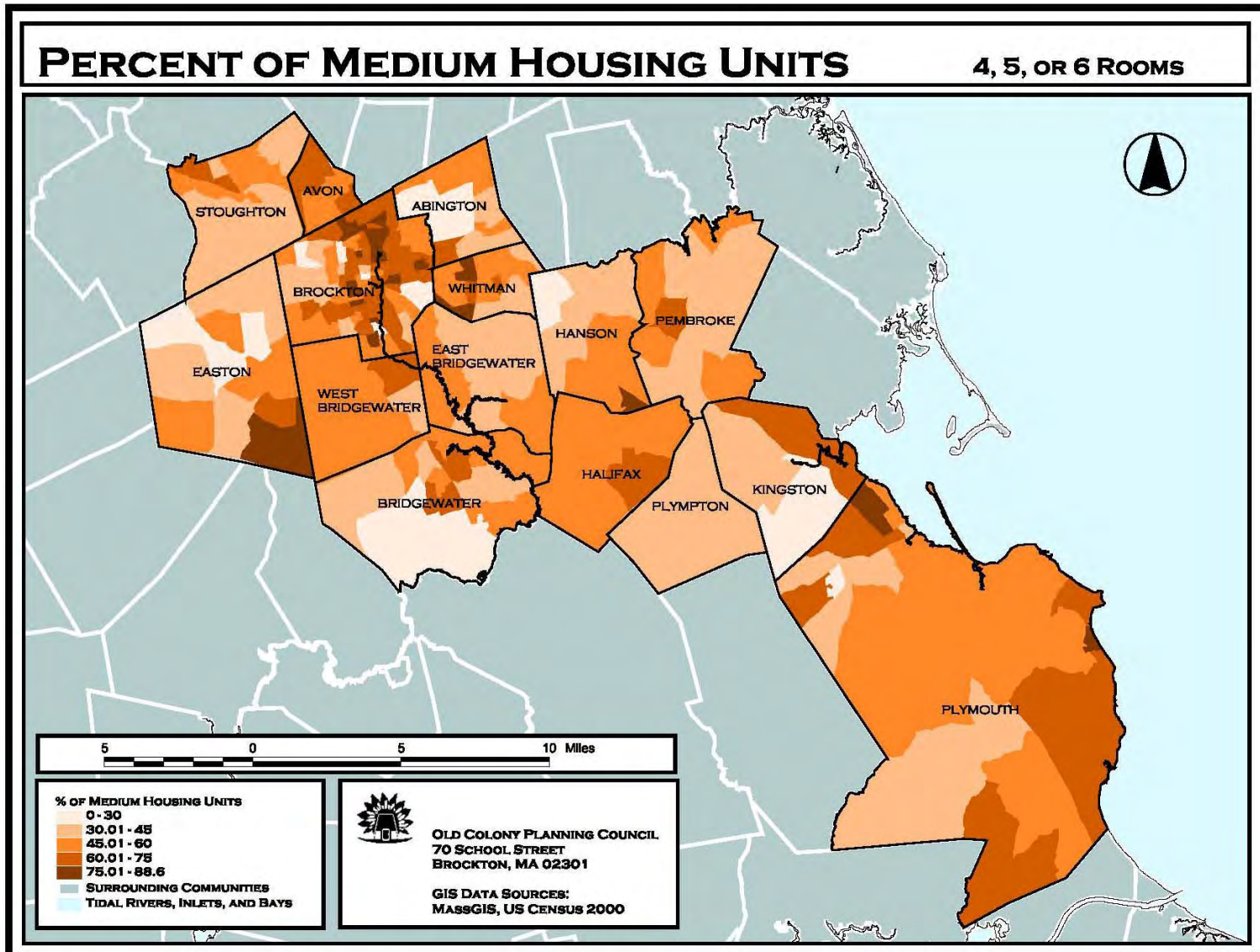

Percent of Larger Housing Units, of 7, 8, or 9 Rooms by Block Group

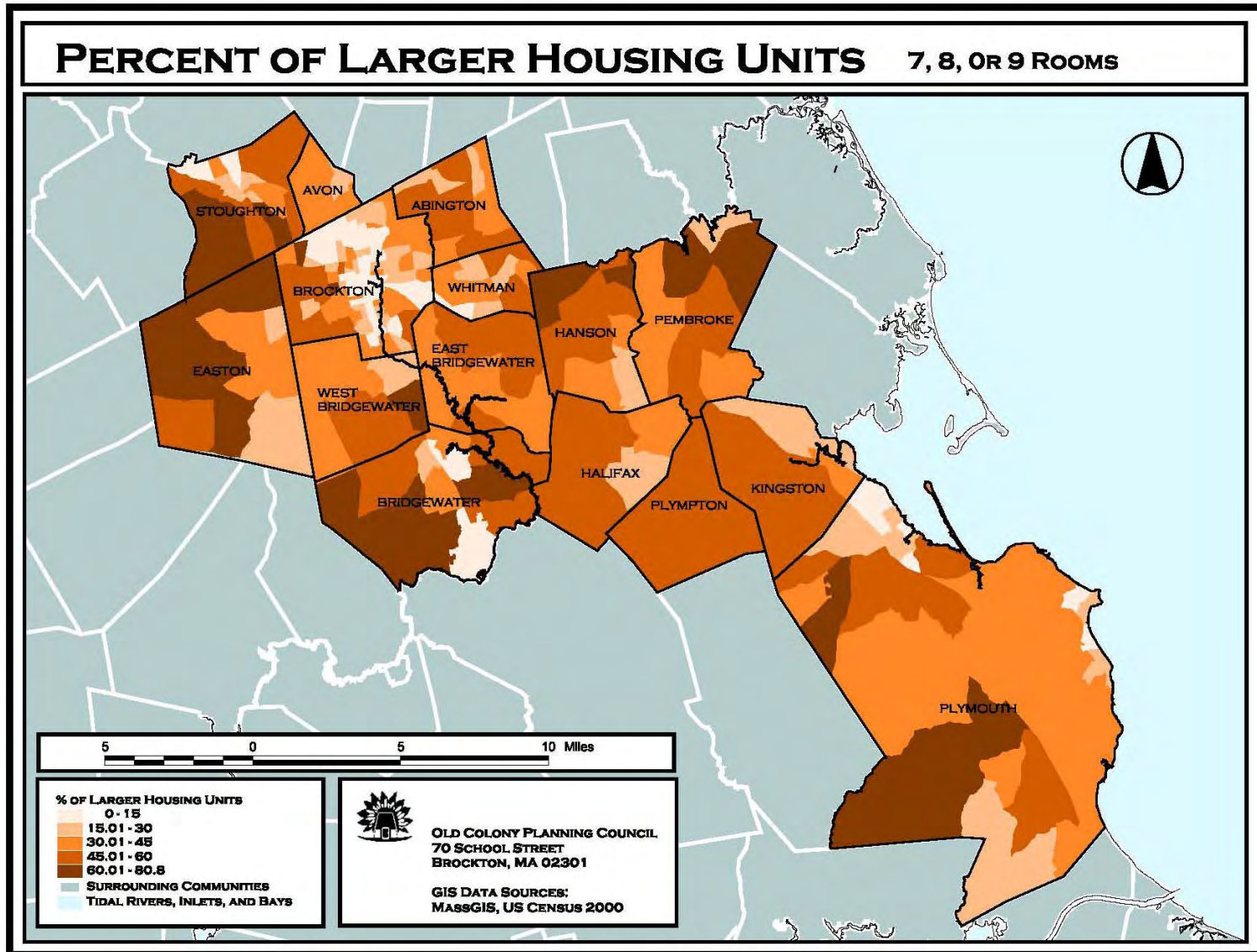

Total of Owner Occupied Housing Units by Block Group

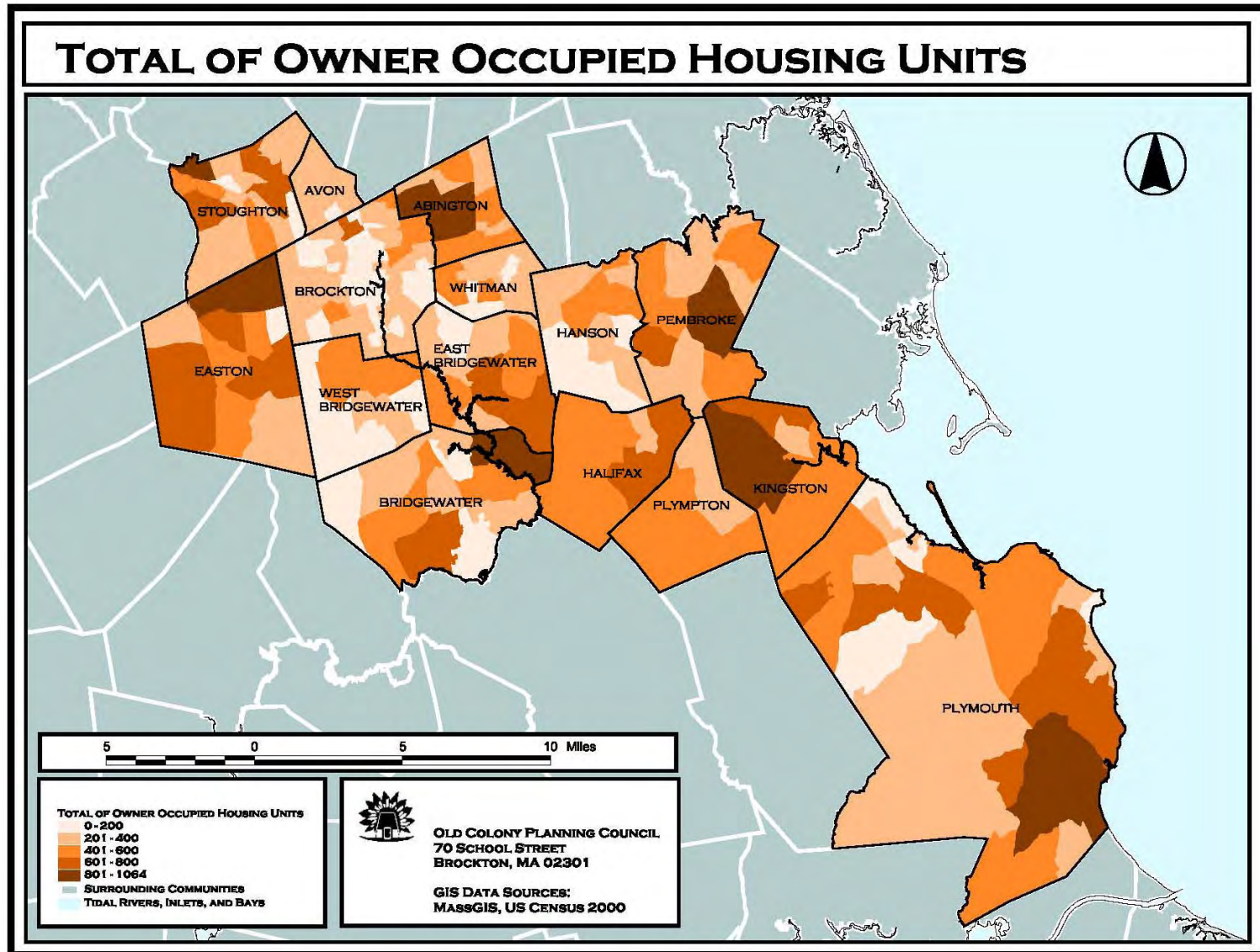

Percent of Owner Occupied Housing Units by Block Group

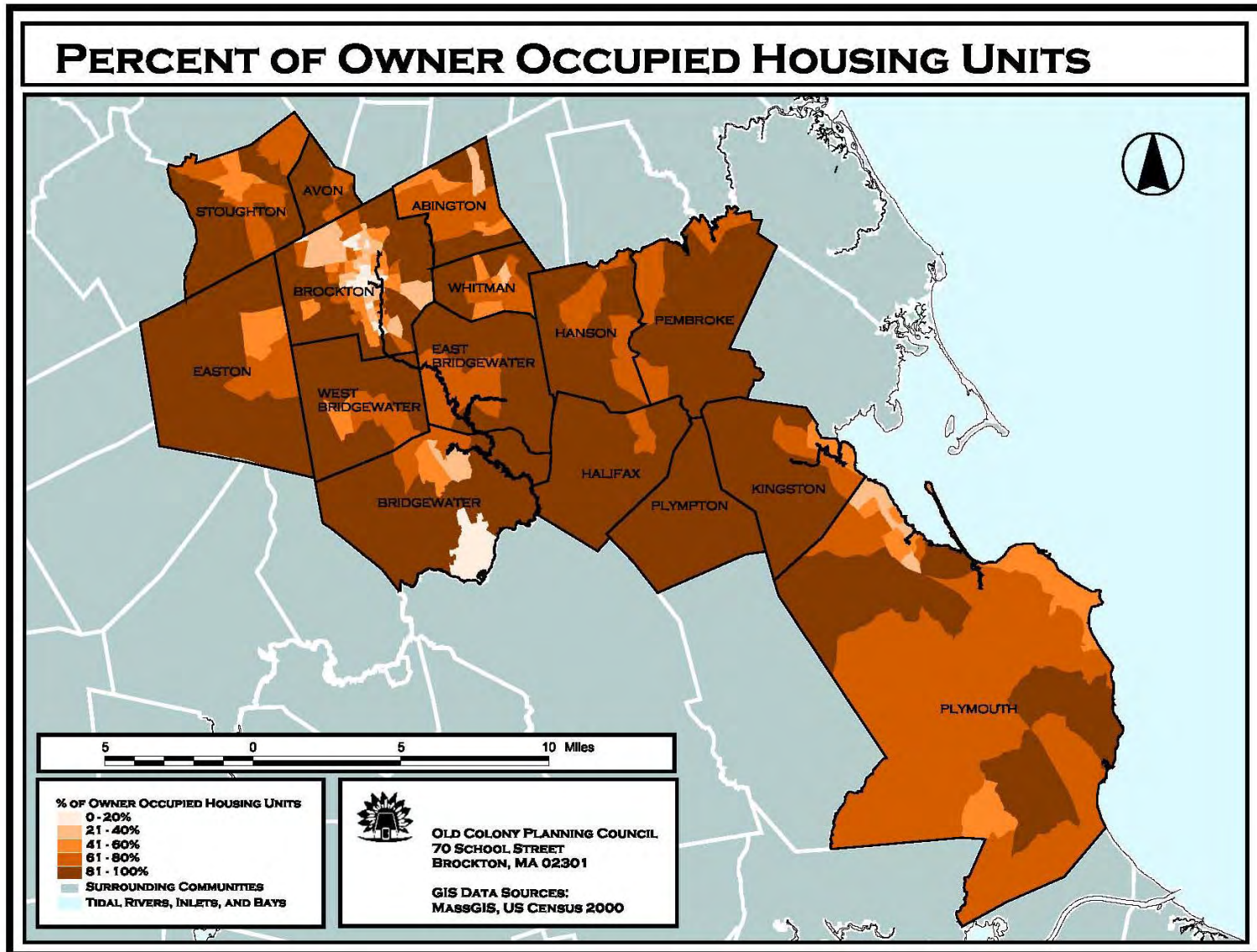

Total of Renter Occupied Housing Units by Block Group

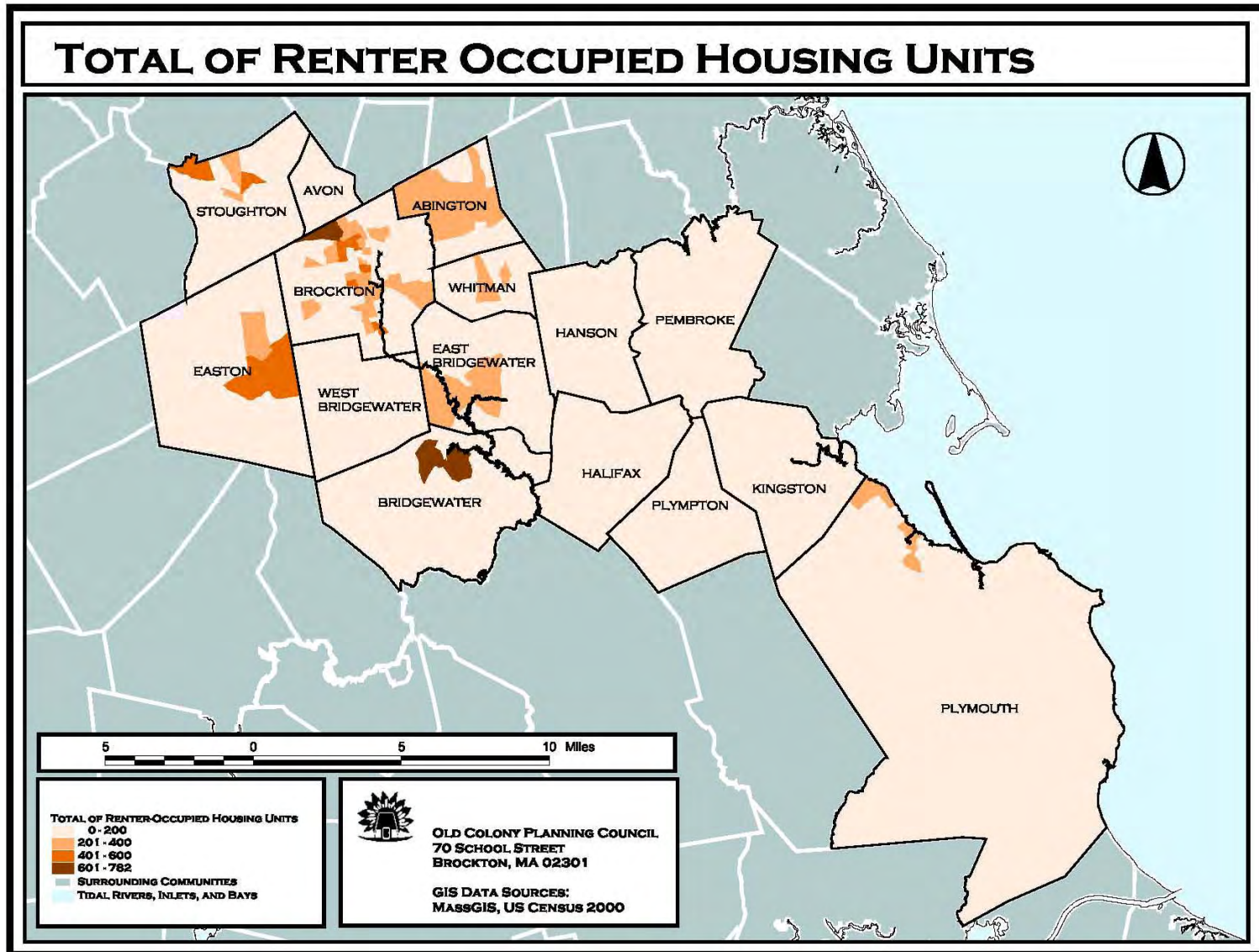

Percent of Renter Occupied Housing Units by Block Group

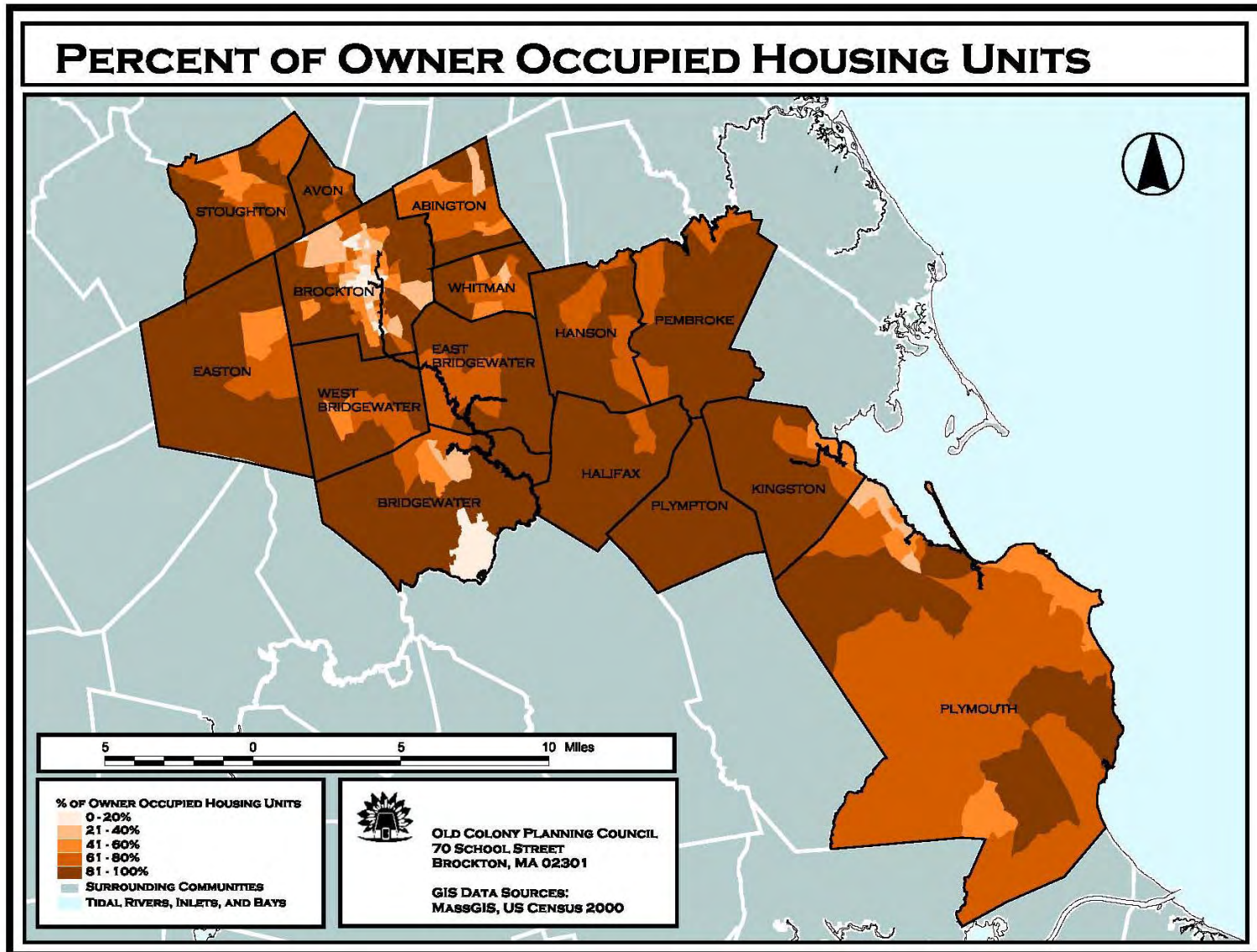

Rent as a Percentage of Household Income by Block Group

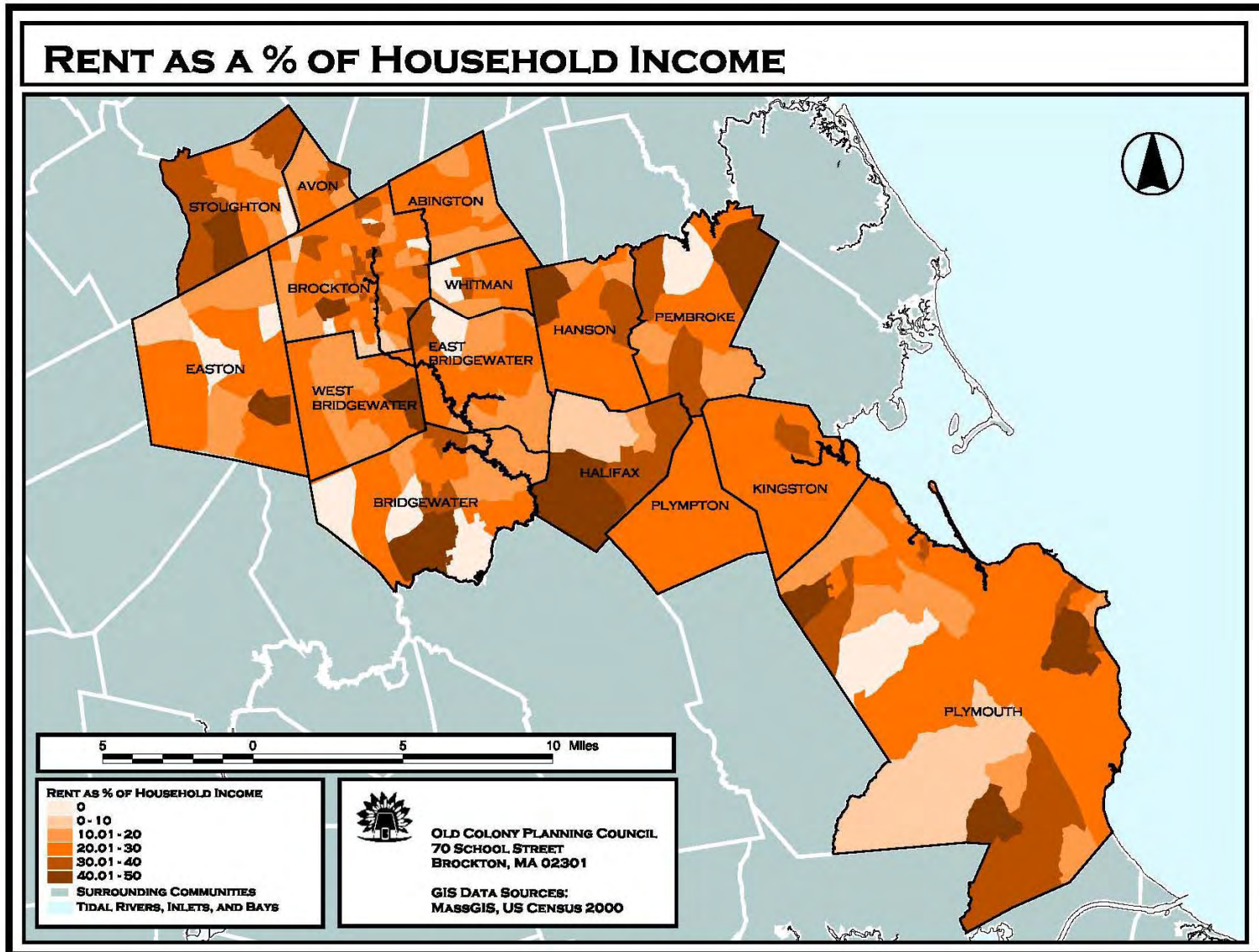

Percent of English Speaking Households by Block Group

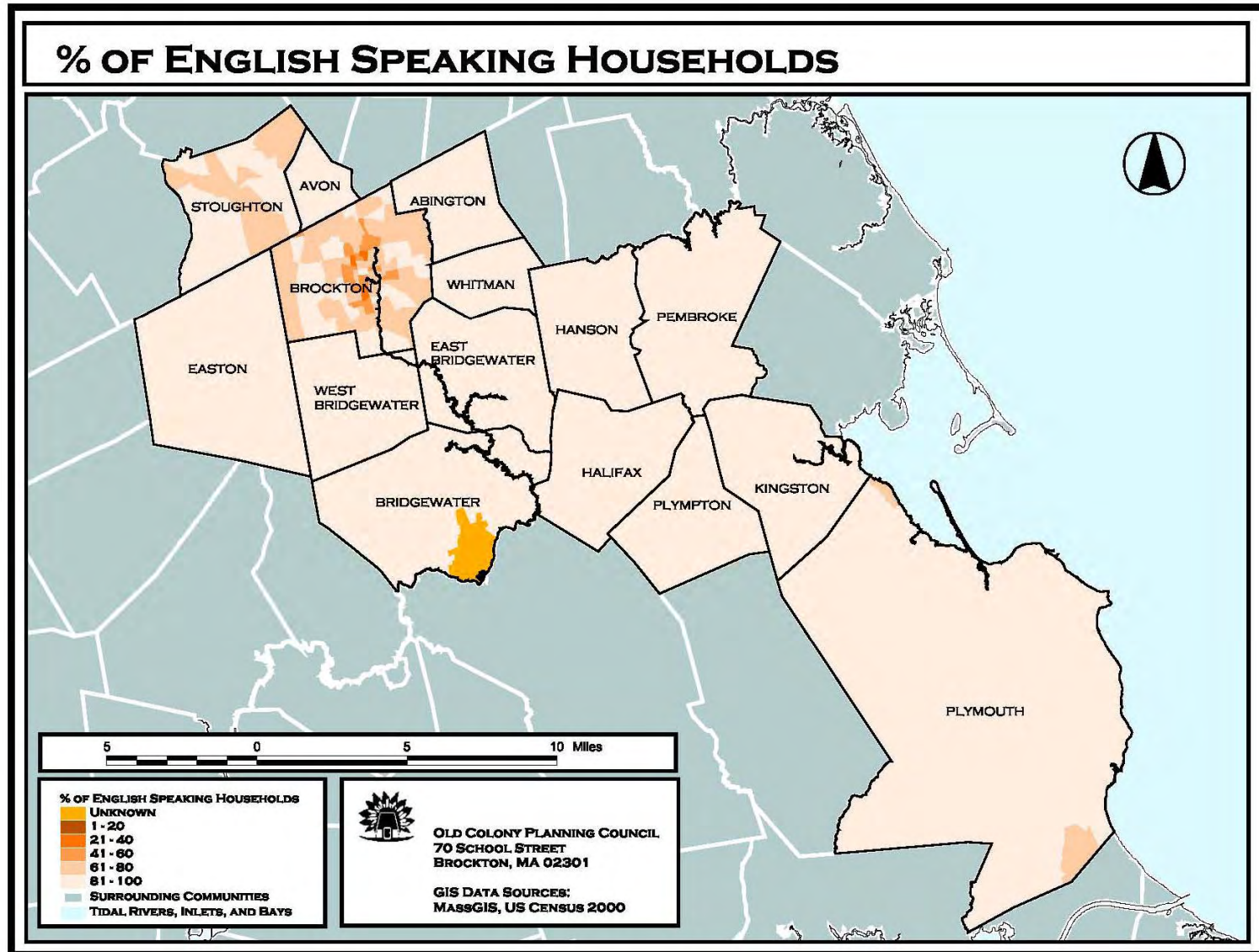

Percent of Non-English Speaking Households by Block Group

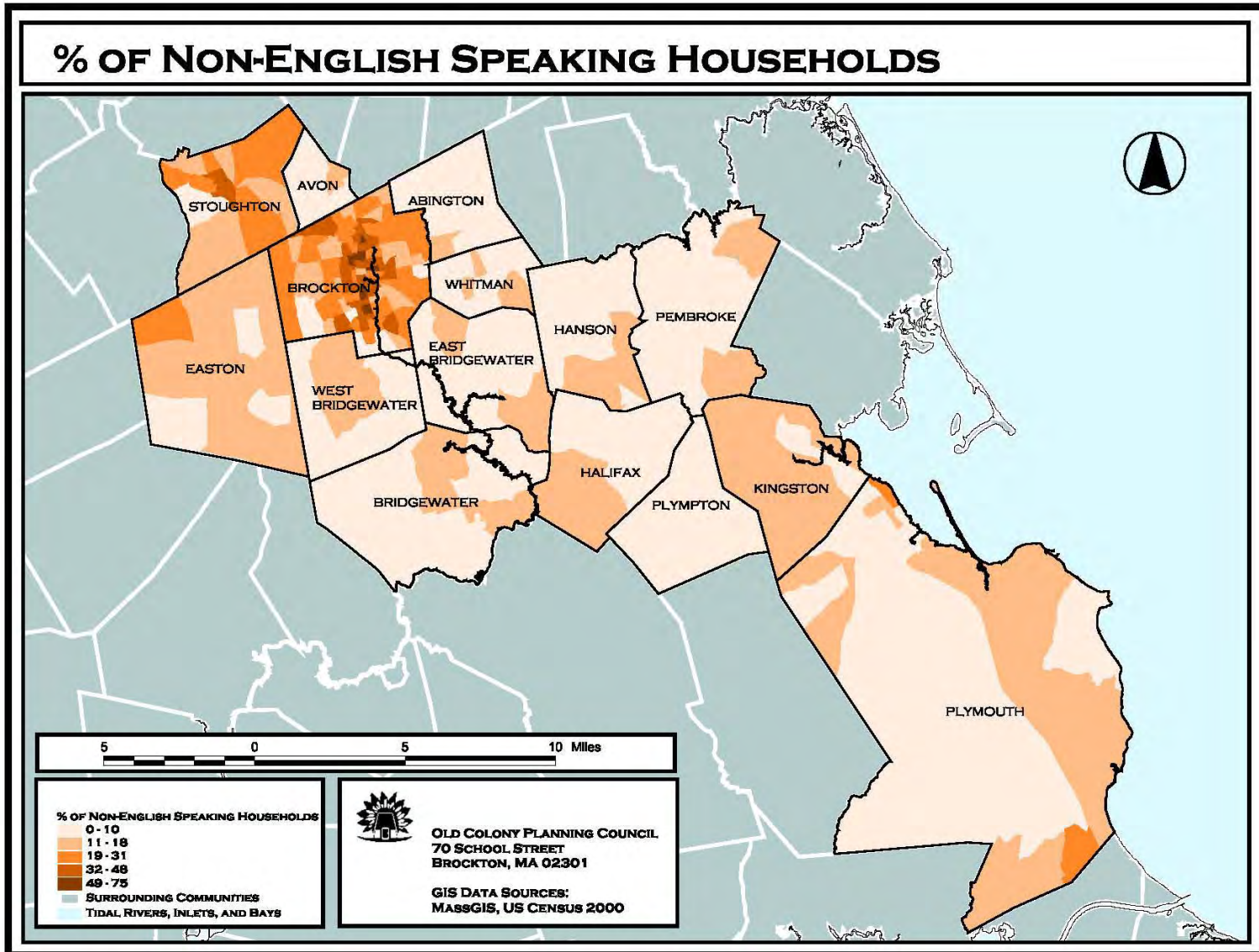

Percent of Non-White Owners of Housing Units by Block Group

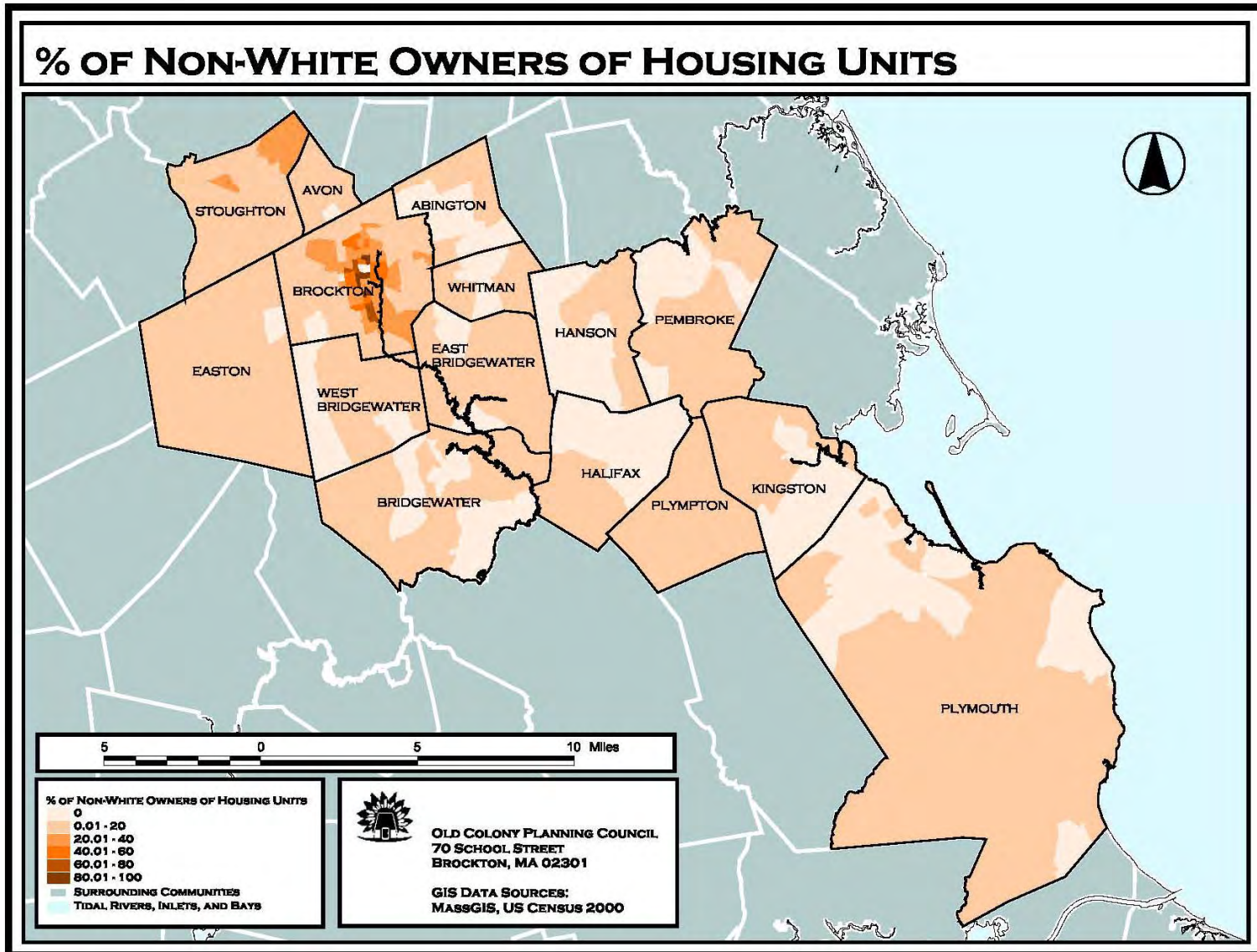

Percent of Housing Units Heated by Gas by Block Group

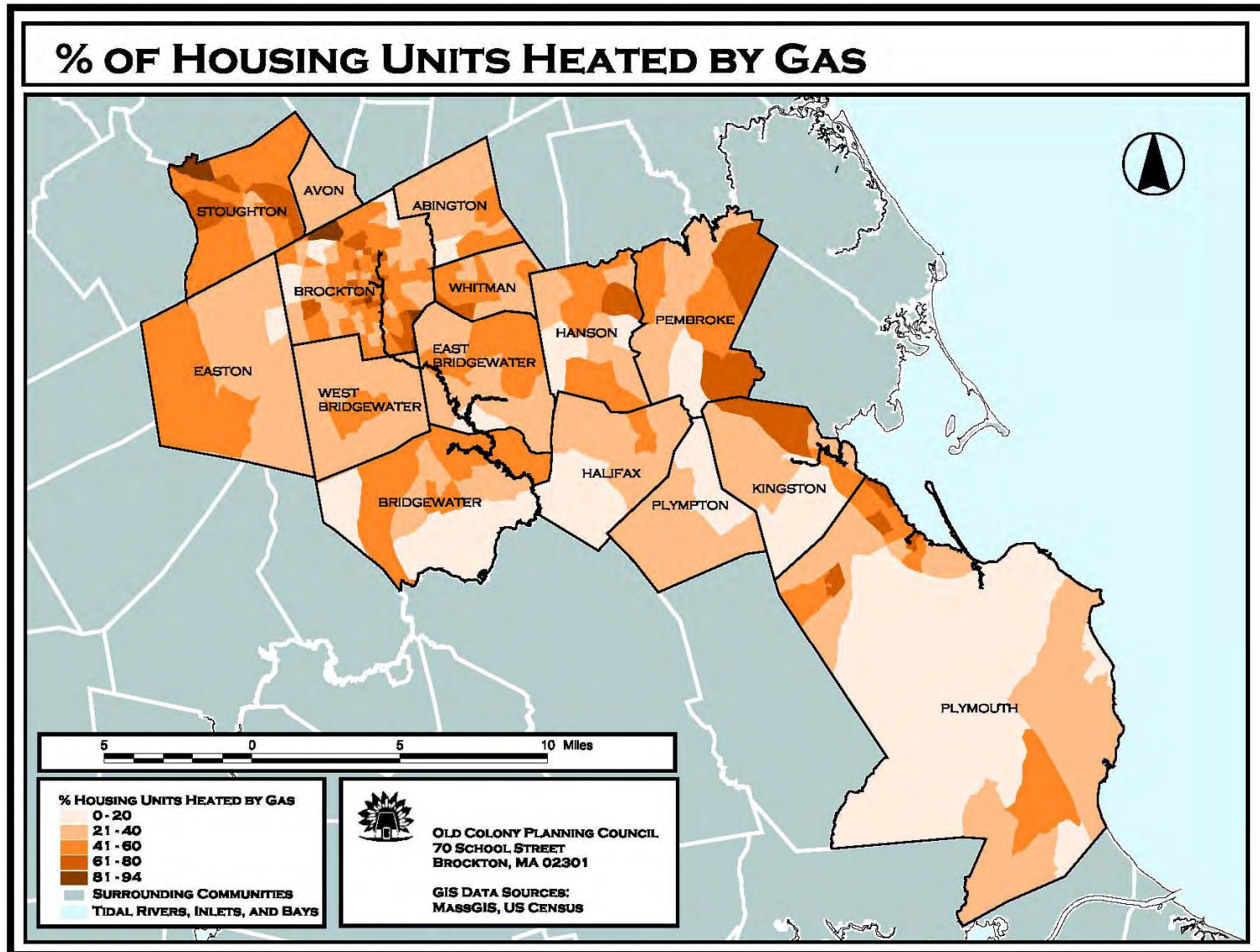

Percent of Housing Units Heated by Oil, Kerosene & Coal by Block Group

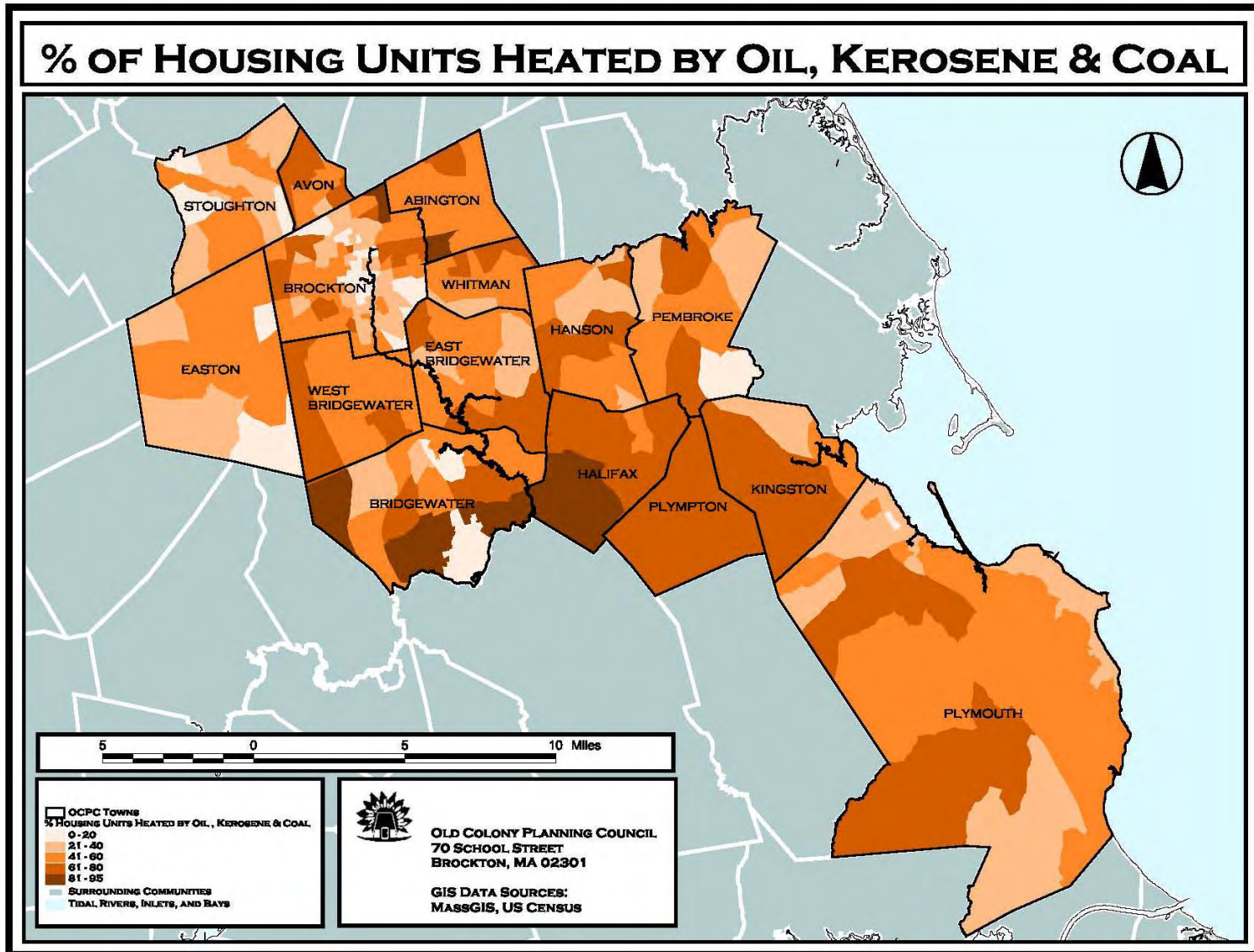

Percent of Housing Units Heated by Alternative Sources by Block Group

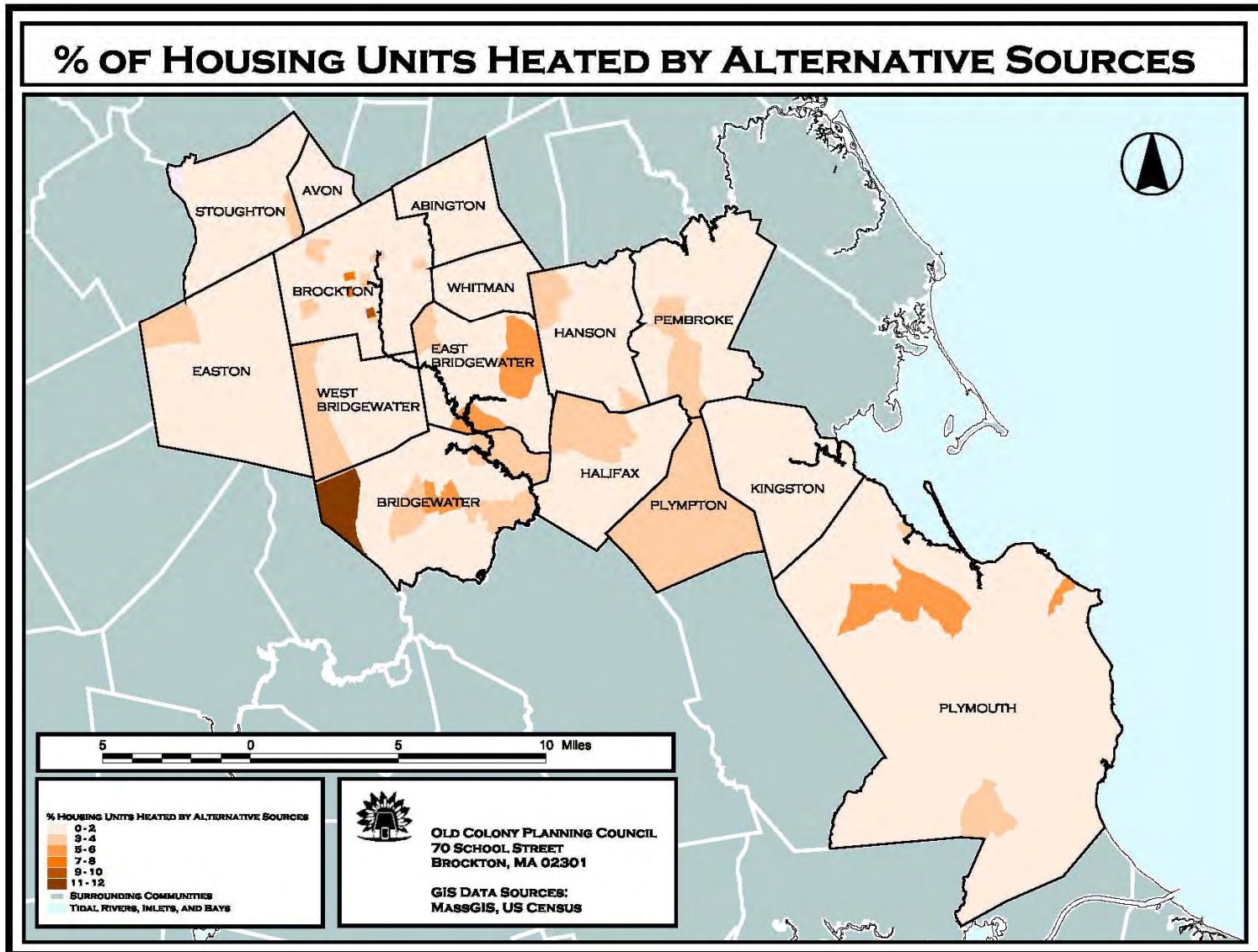

Percent of Housing Units without a Vehicle by Block Group

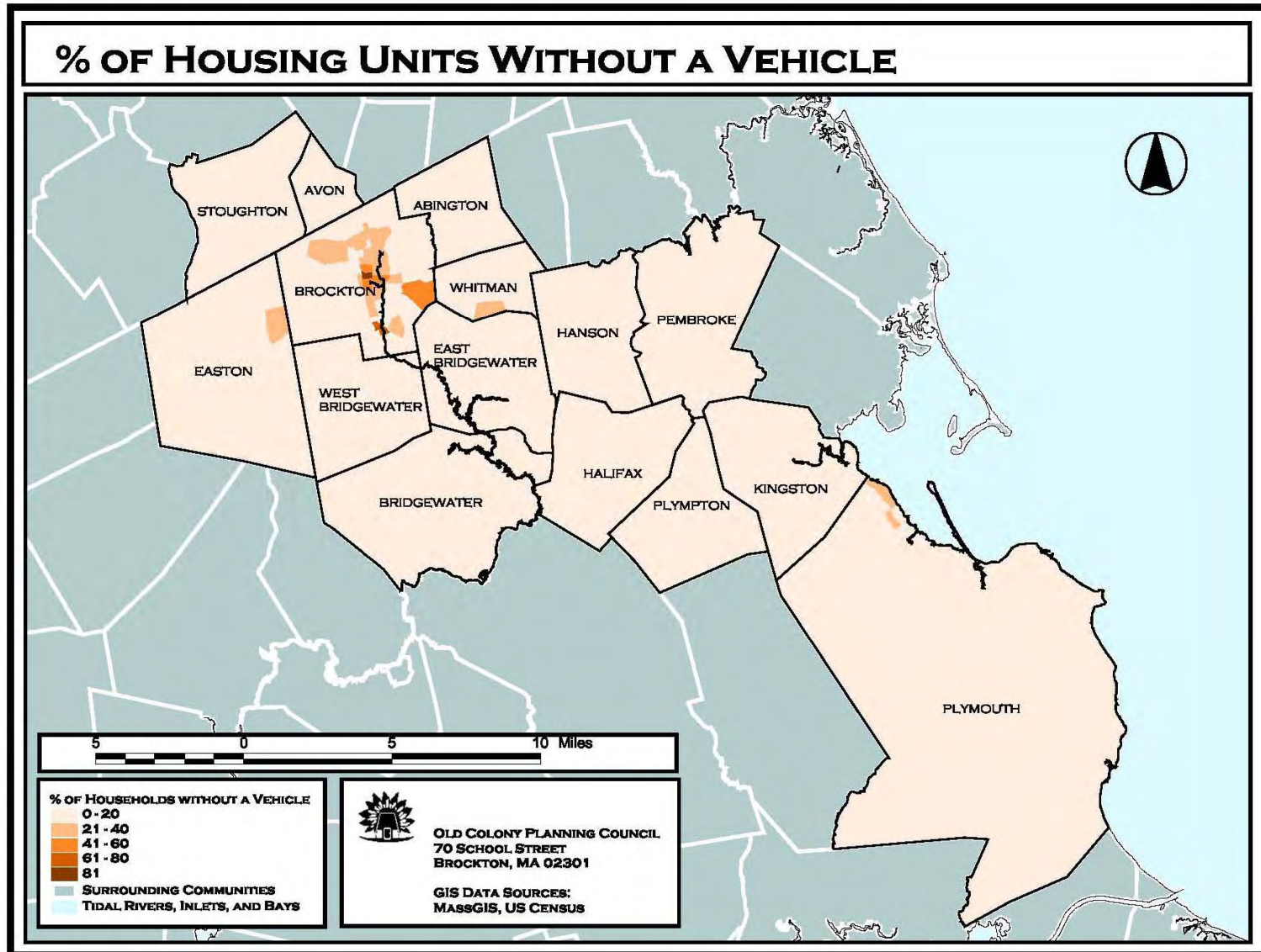

Percent of Housing Units with One or Two Vehicles by Block Group

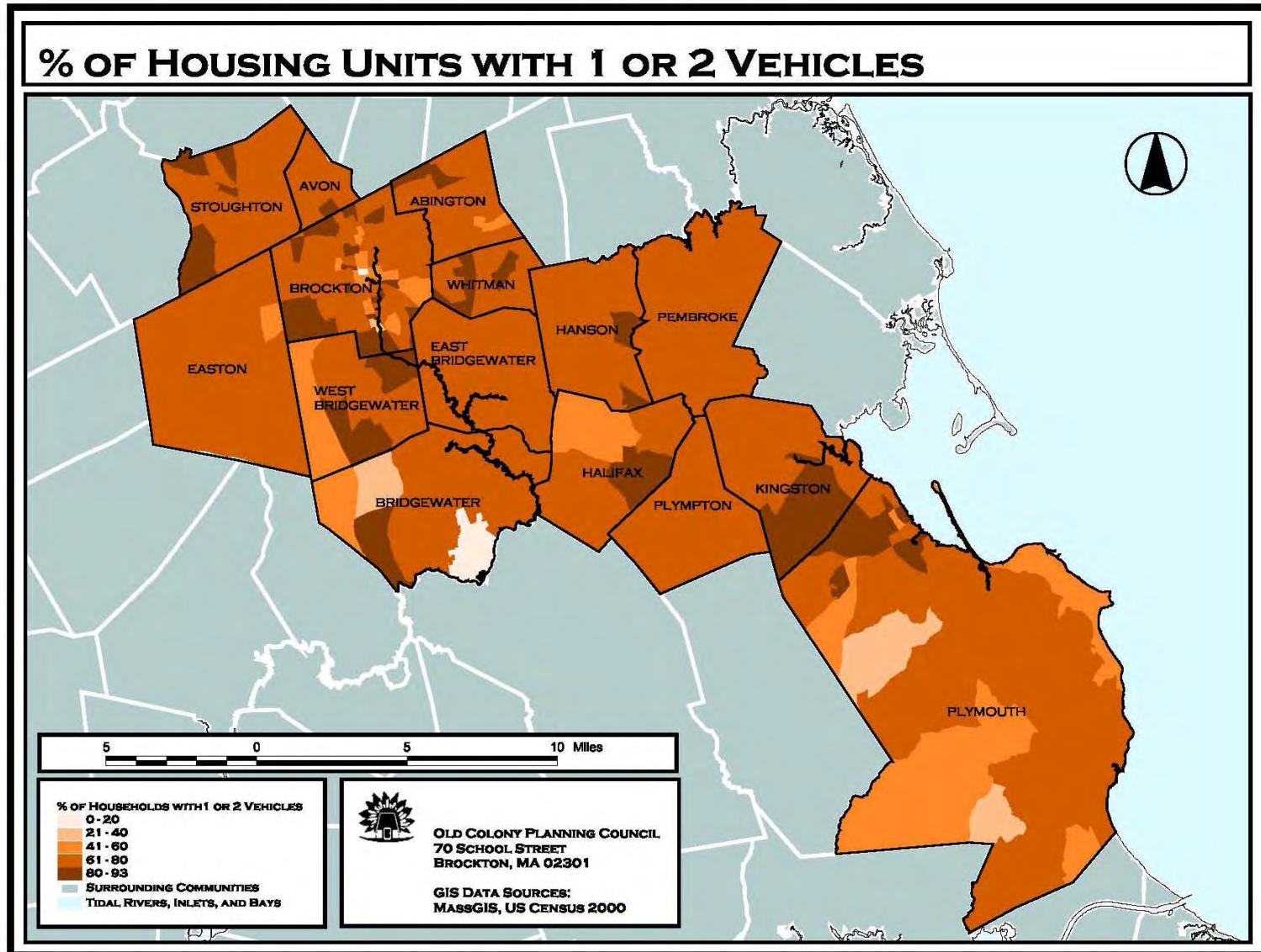

Percentage of Housing Units with 3 or More Vehicles by Block Group

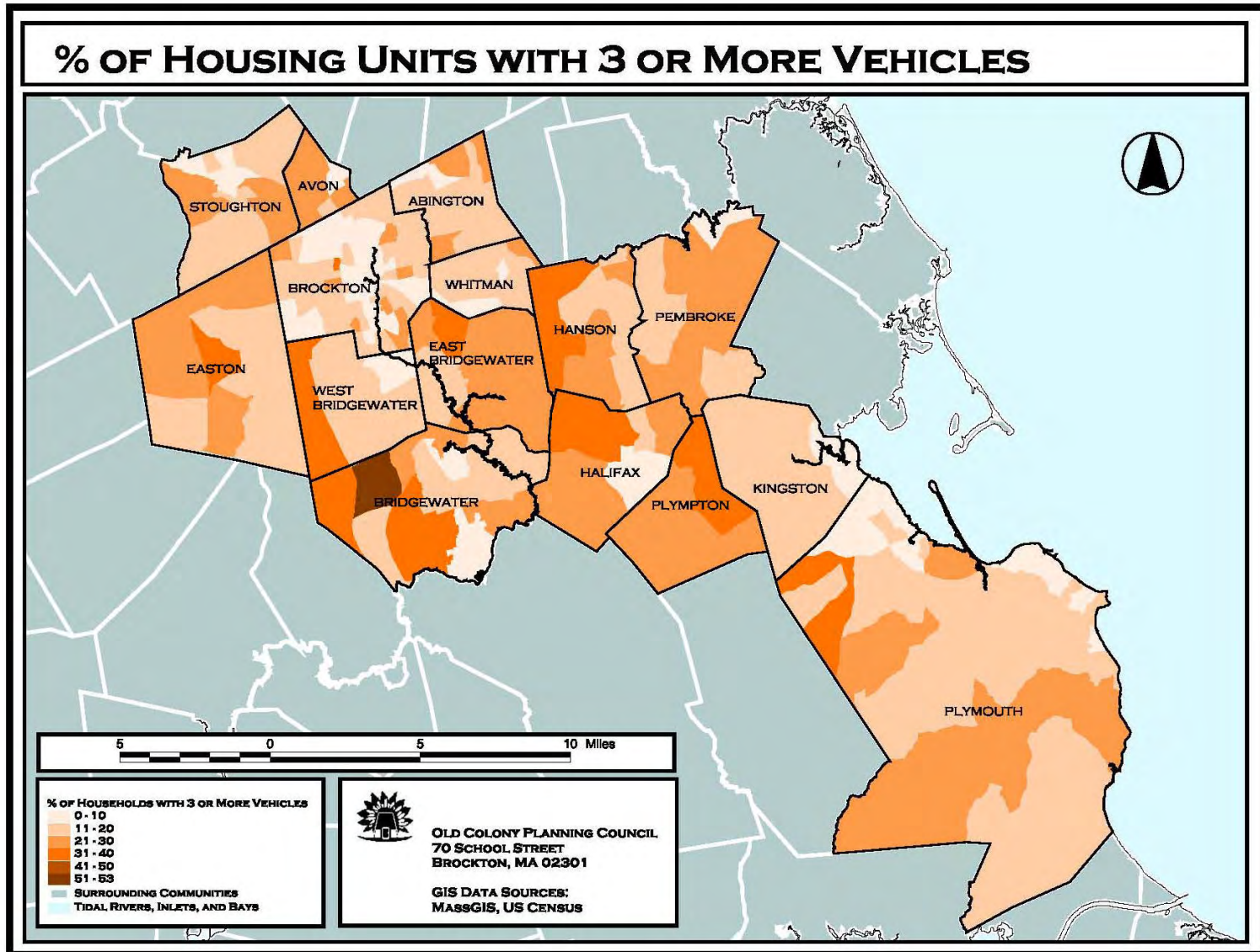

This page is intentionally blank



Quality of Life 2008



This page is intentionally blank

Lodging, 1 of 2

| Community | Type | Name | Address | Telephone |
|------------------|--------------|---------------------------------|----------------------|------------------|
| BROCKTON | | | | |
| | Hotel, Motel | Elmcourt Hotel | 33 W. Elm Street | (508) 583-1900 |
| | Hotel, Motel | Academy Inn | 162 Warren Avenue | (508) 586-8737 |
| | Hotel, Motel | Country Inn Brockton | 50 Christy Drive | (508) 559-0099 |
| | Hotel, Motel | Super 8 Motel | 385 Westgate Drive | (508) 588-8887 |
| | Hotel, Motel | Quality Inn | 1005 Belmont Street | (508) 588-3333 |
| | Hotel, Motel | Holiday Inn | 195 Westgate Drive | (508) 588-6300 |
| | Hotel, Motel | Residence Inn Boston-Brockton | 124 Liberty Street | (508) 583-3600 |
| HANSON | | | | |
| | B & B | Elfcor Bed and Breakfast | 876 Main Street | 781-293-1421 |
| KINGSTON | | | | |
| | Hotel, Motel | Jones River Guest House | 162 Main Street | (781) 585-6589 |
| | Hotel, Motel | Inn at Plymouth Bay | 149 Main Street | (781) 585-3831 |
| | Hotel, Motel | Riverview Efficiencies | 23 May Ave. | (781) 585-2333 |
| | Hotel, Motel | Bayview Motel | 20 Main Street | (781) 585-2268 |
| | B & B | Abigail's Bed and Breakfast | 7 Center Street | 781-585-0745 |
| | B & B | 1760 Peabody Bradford House | 6 River Street | 781-585-2646 |
| PEMBROKE | | | | |
| | B & B | Misty Meadow Farm | 35 Misty Meadow Road | 781-829-8897 |
| PLYMOUTH | | | | |
| | Hotel, Motel | Best Western Cold Spring | 188 Court Street | 508-746-2222 |
| | Hotel, Motel | Governor Bradford on the Harbor | 98 Water Street | 508-746-6200 |
| | Hotel, Motel | John Carver Inn | 25 Summer Street | 508-746-7100 |
| | Hotel, Motel | Pilgrim Sands Motel | 150 Warren Ave. | 508-747-0900 |
| | Hotel, Motel | Raddison Hotel Plymouth Harbor | 180 Water Street | 508-747-4900 |
| | Hotel, Motel | Blue Anchor Motel | 7 Lincoln Street | 508-746-9551 |
| | Hotel, Motel | Blue Spruce Motel and Townhouse | 710 State Road | 508-224-3990 |
| | Hotel, Motel | Comfort Inn Plymouth | 155 Samoset Rd | 508-746-2800 |
| | Hotel, Motel | Hampton Inn and Suites | 10 Plaza Way | 508-747-5000 |
| | Hotel, Motel | Hilton Garden Inn | 4 Home Depot Drive | 508-830-0200 |

Source: Yellow Pages
 Updated: 12/28/2007 RG

Lodging, 2 of 2

| Community | Type | Name | Address | Telephone |
|-------------------------|--------------|--|---------------------------------|------------------|
| PLYMOUTH, cont'd | | | | |
| | Hotel, Motel | Breezy Hill Motel | 97 Cherry Street | 508-746-2809 |
| | Hotel, Motel | Colonial House Inn | Route 3A - 207 Sandwich St | 508-747-4274 |
| | Hotel, Motel | Hosteria Las Quitas | 48 Beach Street | 508-224-0172 |
| | Hotel, Motel | Whispering Oaks Motel | 517 State Road | 508-224-2500 |
| | B & B | Above the Bay at Thronton Adams House | 73 C Warren Ave | 888-747-9700 |
| | B & B | Auberge Gladstone | 8 Vernon Street | 508-830-1890 |
| | B & B | Barbara's Bed and Breakfast | 62 Cooke Road | 877-594-0032 |
| | B & B | Bayberry Inn and Breakfast | 12 Hall Street | 508-830-1897 |
| | B & B | The Billington Bed and Breakfast | 296 Billington Street | 508-830-1819 |
| | B & B | By the Sea Bed and Breakfast | 22 Winslow Street | 508-830-9643 |
| | B & B | Colonial House Inn | 207 Sandwich Street Rte 3A | 508-747-4274 |
| | B & B | Elcor Bed and Breakfast | 876 Main Street | 781-293-1421 |
| | B & B | Hall's Bed and Breakfast | 3 Sagamore Street | 508-746-2835 |
| | B & B | The Jesse Harlow House | 3 North Green Street | 508-746-6877 |
| | B & B | Seabreeze Inn Bed and Breakfast | 20 Chilton Street | 508-746-0282 |
| | B & B | White Swan Bed and Breakfast | 146 Manomet Road | 508-224-3759 |
| | B & B | Intown Bed and Breakfast | 23 Pleasant Street | 508-746-7412 |
| | B & B | Whitefield House | 26 North Street | 508-747-6735 |
| | B & B | Monument Inn Bed and Breakfast | 66 Allerton Street | 508-746-9747 |
| | B & B | Another Place Inn Bed and Breakfast | 240 Sandwich St and 6 Carver Rd | 508-746-0126 |
| | B & B | Hillside Estate Bed and Breakfast | 230 Summer Street | 508-747-5690 |
| | B & B | Sconehege | 230 Sandwich Street | 508-746-1846 |
| | B & B | 16 Turnberry Bed and Breakfast | 16 Turnberry Drive | 508-224-2224 |
| | B & B | Beach House Oceanfront Bed and Breakfast | 45 Black Pond Lane | 508-224-3517 |
| | B & B | 11 Acres at Seagate Farm | 296 Center Hill Road | 508-224-2224 |
| STOUGHTON | | | | |
| | Hotel, Motel | Courtyard Boston Stoughton | 200 Technology Center Drive | (781) 297-7000 |
| | Hotel, Motel | Stoughton Motel | 1919 Washington Street | (781) 344-5722 |
| WEST BRIDGEWATER | | | | |
| | Hotel, Motel | West Bridgewater Inn | 121 South Main Street | (508) 588-8994 |

Source: Yellow pages

Updated: 12/28/2007 RG

Small Scale Meeting Sites

| COMMUNITY | | | COMMUNITY | | |
|----------------------------|-----------------------|------------------|------------------------------|--------------------------|------------------|
| Name of Facility | Address | Telephone | Name of Facility | Address | Telephone |
| ABINGTON | | | HALIFAX | | |
| The Abington Depot | 101 Railroad Street | (781) 871-3232 | BR's Monponsett Inn | 550 Monponsett Street | (781) 293-2116 |
| Abington Ale House & Grill | 1235 Bedford Street | (781) 871-6811 | HANSON | | |
| AVON | | | Hanson Athletic Assoc. Inc | Reed Street | (781)293-9985 |
| Generations | 81 Memorial Drive | (508) 588-9955 | Old Hitching Post Restaurant | 48 Spring Street, Rte 58 | (781) 447-2592 |
| BRIDGEWATER | | | KINGSTON | | |
| Bridgewater Veterans Club | 85 Cottage Street | (508) 697-3028 | Kingsbury Club | 186 Summer Street | (781) 585-3883 |
| BROCKTON | | | Royal Garden Restaurant | 3 Tremont Street | (781) 585-5506 |
| Christo's Restaurant | 782 Crescent Street | (508) 588-4200 | PLYMOUTH | | |
| Elmcourt Hotel | 33 West Elm Street | (508) 583-1900 | Sam Diego's | 51 Main Street | (508) 747-0048 |
| George's Café | 228 Belmont Street | (508) 588-4231 | Mamma Mia's | 122 Water Street | (508) 747-4670 |
| Maui Restaurant | 1875 Main Street | (508) 583-1010 | Ernie's Restaurant | 330 Court Street | (508) 746-3444 |
| Polo Club at Cary Hill | 243 E. Ashland Street | (508) 580-1276 | WEST BRIDGEWATER | | |
| EAST BRIDGEWATER | | | Canoe Club | 20 South Street | (508) 588-4747 |
| Ye Olde Standish Grille | 175 N. Bedford Street | (508) 378-3682 | Good Days | 115 S. Main Street | (508) 584-0077 |
| Scenic Art Studios | 568 West Union St | (508) 378-7028 | The Charlie Horse | 674 West Center Street | (508) 583-7252 |
| T.J. Smith's | 13 Cross Street | (508) 378-7436 | | | |
| EASTON | | | | | |
| Workteq Inc. | 820 Washington Street | (508) 238-5715 | | | |
| Carriage House of Easton | 310 Turnpike Street | (508) 238-1266 | | | |

Source: Area Telephone Directories 2007 Yellow Pages
 Updated 1/22/2008 RG

Large Scale Meeting Sites, 1 of 3

| COMMUNITY | FACILITY | LOCATION & CONTACT | MEETING ROOMS | CAPACITY |
|--------------------|------------------------------------|--|---|---|
| BRIDGEWATER | Rondileau Campus Center | Bridgewater State College (508) 531-1271 | Auditorium Cafeteria Large Ballroom Small Ballroom Demonstration Room Large Ballroom, Small Ballrooms, and Demo Room Combined | 1430 450 260 120 220 600 |
| | Moakley Center at BSC | Bridgewater State College (508) 531-1723 | Moakley Center | 209 |
| BROCKTON | Best Western Carlton House | 1005 Belmont Street Brockton, MA 02401 (508) 588-3333 | Carlton Suite York Room A York Room B York Rooms A,B combined | 25 50-75 50-75 100-150 |
| | Holiday Inn | 195 Westgate Drive Brockton, MA 02401 (508) 588-6300/Sales Dept. | Patriot Room Colonial Room Pilgrim Room Freedom Room Grand Ballroom | 85 50 50 100 250 |
| | Massasoit Community College | One Massasoit Boulevard Brockton, MA 02302 (508) 588-9100 | Auditorium Little Theater Lecture Hall Cafeteria | 440 125 125 400 |
| | Massasoit Conference Center | 770 Crescent Street Brockton, MA (508) 588-9100 | Ballroom | 500 |

Source: Area Telephone Directories 2007, Internet Sources, and Location Confirmation
Updated 1/22/2008 RG

Large Scale Meeting Sites, 2 of 3

| COMMUNITY | FACILITY | LOCATION & CONTACT | MEETING ROOMS | CAPACITY |
|------------------|-----------------------------|--|---|---|
| BROCKTON, CONT'D | Shaw's Center | 1 Lexington Avenue Brockton, MA 02301 (508) 559-7090 | Boardroom Room 1 Room 2 Room 3 Rooms 1,2,3 Combined | 25 270 180 180 630 |
| | Fuller Craft Museum | 455 Oak Street (508) 588-6000 | Theater | 175 |
| EAST BRIDGEWATER | Ridder Country Club | 389 Oak Street 781-447-4853 | Sonoma Monterey Nashoba | 225 150 175 |
| EASTON | Easton Country Club | 265 Purchase Street | Fireplace Clubhouse Arbor Room | 50-125 75-200 |
| HALIFAX | The Country Club of Halifax | 100 Country Club Drive | Fireplace Room Main Function Room | 30 285 |
| KINGSTON | Indian Pond Country Club | 60 Country Club Way | The Board Room The Ballroom The Indian Pond Room Outdoor Terrace The Blackstones Room | 30 500 150 350 150 |
| PEMBROKE | Pembroke Country Club | 94 West Elm Street | The Grand Ballroom The Courtyard Room The Cathedral Room | 125-300 125 100 |
| PLYMOUTH | John Carver Inn | 25 Summer Street Plymouth, MA 02360 (508) 746-7100 1-800-274-1620 | Governor Carver Winslow Fireside Brewster Standish Boardroom Mayflower | 200 75 60 45 45 12 75 |

Source: Area Telephone Directories 2007, Internet Sources, and Location Confirmation
Updated 1/22/2008 RG

Large Scale Meeting Sites, 3 of 3

| COMMUNITY | FACILITY | LOCATION & CONTACT | MEETING ROOMS | CAPACITY |
|--------------------------------|--|--|---------------------------|----------|
| PLYMOUTH, CONT'D | Plymouth Plantation | 137 Warren Avenue Plymouth, MA 02360 (508) 746-1622 | Linn Theater | 220 |
| | | | Gainsborough Hall (Porch) | 180 |
| | | | Peabody Pavilion | 150 |
| | | | Accomack | 150 |
| | | | Maxwell Theater | 110 |
| | | | Patuxet | 60 |
| | | | Courtyard | 120 |
| | | | Leyden | 40 |
| | | | Oxford | 30 |
| | | | Cambridge | 30 |
| Plymouth Memorial Hall | 83 Court Street (Route 3A) Plymouth, MA 02360 | Plymouth Memorial Hall | 1,350 | |
| | | | | |
| Radisson Hotel Plymouth Harbor | 180 Water Street Plymouth, MA 02360 (508) 747-4900 FAX (508) 746-2609 | Amphitheater | 50 | |
| | | Board | 90 | |
| | | Carver and Plympton (each) | 65 | |
| | | Duxbury, Kingston & Plymouth (each) | 150 | |
| | | Ballroom | 500 | |
| | | Halifax | 45 | |
| | | Manomet | 30 | |
| | | Marshfield | 20 | |
| | | Pembroke | 20 | |
| | | <p>Source: Area Telephone Directories 2007, Internet Sources, and Location Confirmation Updated 1/22/2008 RG</p> | | |

Recreational Sites, 1 of 2

| Community | Points of Interest | Playgrounds | Forests/Parks/Reservations | Beaches/ Pools/ Ponds |
|-------------------------|--|---------------------------|---|--|
| Abington | Dyer Museum | 3 School 6 Municipal | Ames Norwell Island Grove Park | Swim Area |
| Avon | Blanchard's 1820 Museum House Avon Fish and Game | 2 School | John DeMarco Park | |
| Bridgewater | Bridgewater State College Mass Pride Baseball Club Play Ball Baseball Camp P & L Paintball Bridgewater Ice Arena | 2 School 2 Municipal | | Pool at BSC |
| Brockton | Massasoit Community College Fuller Museum of Art Brockton Historical Society Campanelli Stadium Amara Community Center Boys and Girls Club of Brockton Old Colony YMCA 320 Brockton Fairgrounds | 20 School 30 Municipal | D.W. Fields Park | 2 City Pools 1 State Pool |
| East Bridgewater | East Bridgewater Common Sachem Rock Satucket Rifle and Revolver Club Inc. Old Colony YMCA The Viking Recreation Center | 3 School | Phillips Wildlife Refuge | Robbin's Pond |
| Easton | Stonehill College North Easton Village Children's Museum Oakes Ames Memorial Hall** Railroad Station** | 6 School 1 Municipal | Borderland State Park Wheaton Farm Conservation Area | 1 Town Pool |
| Halifax | Museum of Halifax Wamsutta Stone Historical Village | 1 School 2 Municipal | | Monoponsett Ponds Town Beach Fisherman's Landing |
| Hanson | Nathaniel Thomas Mill Hanson Bowladrome Hanson Rod and Gun Club | 1 School 1 Municipal | Camp Kiwanee | Cranberry Cove Beach Wampatuck Pond |

Source: The Enterprise, and Internet Sources
 ** Designed by noted Architect H.H. Richardson
 Updated 1/22/2008 RG

Recreational Sites, 2 of 2

| Community | Points of Interest | Playgrounds | Forests/Parks/Reservations | Beaches/Pool/Ponds |
|---|--|--------------------------|---|---|
| Kingston | Bradford House Independence Mall Kingston Ten Pin Camp Norse Boy Scouts Alley Kat Lanes Candlepin Bowling Center Jones River | 1 School 1 Municipal | Sampson Park Bay Farm | Gray's Beach |
| Pembroke | Pembroke History Museum Pembroke Herring Run Park Camp Pembroke Pilgrim Skating Club Adah Hall House | 4 School 1 Municipal | Wildlands Trust | Town Landing Little Sandy Pond Beach |
| Plymouth | Commonwealth Winery Cranberry World Visitors Center Mayflower II Mayflower Society House Museum National Monument to the Forefathers Pilgrim Hall Museum Plymouth Plantation Plymouth National Wax Museum South Shore Arts and Recreation Center Plymouth Rock Whale watching trips from Town Pier | 12 School 4 Municipal | Myles Standish State Forest | Nelson Street Beach Plymouth Beach Stephen's Field Beach White Horse Beach |
| Plympton | Town Green Hillside Cemetery | 1 School 1 Municipal | | Winnetuxet Swimming Hole |
| Stoughton | Mary Baker Eddy House Box A Round Boxing Club Stoughton Sports Center | 8 School 1 Municipal | | Ames Long Pond |
| West Bridgewater | Old Bridgewater Historical Society Museum | 3 School 1 Municipal | West Meadow Wildlife Sanctuary War Memorial Park | West Meadow Pond |
| Whitman | Peaceful Meadows Farm New England Hockey | 6 School 1 Municipal | | Town Pool Hardings Pond Hobarts Pond |
| <p><small>Source: The Enterprise, and Internet Sources Updated 1/22/2008 RG</small></p> | | | | |

Golf Courses & County Clubs

| COMMUNITY | COUNTRY/GOLF CLUBS | CONTACT | # HOLES | PAR | PUBLIC / PRIVATE |
|-------------------------|------------------------------------|----------------|----------------|------------|-------------------------|
| Abington | Strawberry Valley Golf Course | (781) 878-2845 | 9 | 69 | Public |
| Bridgewater | Olde Scotland Links | (508) 279-3344 | 18 | 72 | Public |
| Brockton | Brockton Country Club | (508) 588-8439 | 9 | 36 | Private |
| | D.W. Field Golf Course | (508) 580-7855 | 18 | 70 | Public |
| | Thorney Lea Golf Course | (508) 586-2171 | 18 | 70 | Private |
| | White Pines Country Club | (508) 586-3260 | 9 | 72 | Public |
| East Bridgewater | Ridder Golf and Country Club | (781) 447-9003 | 18 | 70 | Public |
| Easton | Easton Country Club | (508) 238-2500 | 18 | 71 | Semi-Private |
| | Pine Oaks Golf Course | (508) 238-2320 | 9 | 68 | Semi-Private |
| Halifax | Halifax Country Club | (781) 293-9063 | 18 | 72 | Private |
| Kingston | Indian Pond Country Club | (781) 585-0555 | 18 | 71 | Private |
| Pembroke | Pembroke Country Club | (781) 826-5191 | 18 | 71 | Semi-Private |
| Plymouth | Atlantic Country Club | (508) 759-6644 | 18 | 72 | Public |
| | Plymouth Country Club | (508) 746-0476 | 18 | 72 | Private |
| | Old Sandwich Golf Club | (508) 732-9920 | 18 | 74 | Private |
| | Crosswinds Golf Club | (508) 830-1199 | 18 | 72 | Public |
| | Pinehills Golf Club | (508) 209-3000 | 18 | 72 | Public |
| | Southers Marsh Golf Club | (508) 8303535 | 18 | 61 | Public |
| | Squirrel Run Golf and Country Club | (508) 746-5001 | 18 | 57 | Public |
| | Village Links Golf Club | (508) 830-4653 | 18 | 54 | Public |
| | Waverly Oaks Golf Club | (508) 224-6700 | 18 | 72 | Public |
| White Cliffs | (508) 888-2110 | 18 | 72 | Private | |
| Stoughton | Cedar Hill Golf Course | (781) 344-8913 | 9 | 66 | Public |
| West Bridgewater | River Bend Country Club | (508) 580-3673 | 18 | 71 | Public |

Sources: *PlymouthGolf.com, GolfCourse.com, Yellow Pages*
 Updated: 12/28/2007 RG

Educational Facilities ~ Colleges

| COMMUNITY | FACILITY | ADDRESS ADMISSIONS OFFICE TELEPHONE/WEB SITE | SPECIALITIES |
|---------------------|---|---|---|
| Bridgewater | Bridgewater State College Four-year state college | Bridgewater, MA 02324 (508) 697-1237 www.bridgew.edu | Liberal Arts, education, management, aviation and computer science. |
| Brockton | Massasoit Community College Two-year community college | 1 Massasoit Blvd. Brockton, MA 02301 1-800-CAREERS www.massasoit.mass.edu | Health programs, liberal arts, law enforcement, business, applied technology. |
| North Easton | Stonehill College Four-year private college | 320 Washington Street North Easton, MA 02357 (508) 565-1373 www.stonehill.edu | Business administration, liberal arts, education. |
| Plymouth | Curry College Four-year private college | 124 Long Pond Road Plymouth, MA 02360 (508) 747-2424 www.curry.edu | Health programs, liberal arts, law enforcement. |
| | Quincy College Two-year city-owned college | 36 Cordage, Suite 228 Plymouth, MA 02360 (508) 747-0400 www.quincycollege.edu | Liberal Arts, Health Science, Fire Science, Early Childhood Education, Fine Arts, Criminal Justice, Business. |
| | UMass Boston at Plymouth | 36 Cordage, Suite 201 Plymouth, MA 02360 http://ccde.umb.edu/plymouth/ | Corporate, Continuing, and Distance Education |

Source: Telephone survey, School Catalog
Updated 1/08 RG

Educational Facilities – Child Care, 1 of 22

| COMMUNITY | NAME | STREET | PHONE | CAPACITY |
|-----------|---|------------------------|--------------|----------|
| ABINGTON | A Child's Dream Preschool & Daycare | 21 S Bedford St | 781 878-7370 | 24 |
| | Bregoli, Bernadette A. | 96 Summit Rd | 781 681-9169 | 6 |
| | Christian Children's Center | 219 Adams St | 781 878-8332 | 23 |
| | Davis, Evonne J. | 215 Bellows Cir | 781 878-1255 | 8 |
| | Donovan, Kerry | 32 Summit Rd | 781 871-9131 | 9 |
| | Enabulele, Judith Okunma | 347 Groveland St | 781 857-1769 | 10 |
| | Humpty Dumpty Nursery School | 10 Bedford St | 781 878-6888 | 20 |
| | Joseph, Maria Liza | 151 Bedford St | 781 982-3515 | 5 |
| | Kelliher, Elaine | 524 Plymouth St | 781 871-2417 | 6 |
| | King, Jean T | 46 Lincoln Blvd | 781 982-9181 | 5 |
| | Lasting Impressions | 90 North Ave | 781 792-2806 | 88 |
| | Lasting Impressions School Age Program | 396 Ashland St | 781 792-2806 | 35 |
| | Lindo, Renee Marie | 16 Shaw Ave | 781 982-6062 | 3 |
| | Little Stars Preschool And Kindergarten | 634 Richard A Fitts Dr | 781 871-8966 | 32 |
| | Martin, Rosemary D. | 146 Loganberry Dr | 781 878-8218 | 8 |
| | Mason, Catherine T. | 400 Hancock St | 781 792-0816 | 8 |
| | Monteiro, Maria T | 101 Mckinley Dr | 781 878-3785 | 6 |
| | Pre-School Playmates | 681 Richard A Fitts Dr | 781 871-3152 | 78 |
| | S.S.D.C.S. @ Abington Extended Day | 1071 Washington St | 781 982-8521 | 52 |
| | Stodder, Vincenza | 169 Lincoln St | 781 878-3601 | 8 |
| AVON | Avon Children's Center | 152 Highland St | 508 580-2572 | 35 |
| | Avon Nursery School | 119 N Main St | 508 588-5416 | 38 |
| | Mason, Kelly | 63 Highland St | 508 586-1870 | 5 |
| | Old Colony Y - Butler School-Avon | 1 Patrick Clark Dr | 508 587-7009 | 52 |

Source: OCPC Data Collection @ mass.gov

Updated: 11/07 SJM

Educational Facilities – Child Care, 2 of 22

| COMMUNITY | NAME | STREET | PHONE | CAPACITY |
|--------------------|--|---------------------------|--------------|----------|
| AVON | Washington, Gayle | 24 Glendower St | 617 361-4719 | 8 |
| | Wybieracki, Julia M. | 39 Freeman St | 508 584-0504 | 6 |
| | Zaleski, Karen | 66 Freeman St | 508 559-2776 | 6 |
| BRIDGEWATER | Adams, Cynthia A. | 1622r Old Pleasant St | 508 697-8971 | 8 |
| | America's Little Angels | 340 Pleasant St | 508 279-0111 | 24 |
| | Blakeslee, Tammy | 15 Brownfield Dr | 508 697-9795 | 8 |
| | Bridgewater State College Children's Ctr | Burnell Campus Sch Rm 135 | 508 531-1244 | 30 |
| | Burke, Elise B. | 25 Twinbrook Dr | 508 697-7465 | 8 |
| | Campbell, Margaret | 55 Dundee Dr | 508 697-8739 | 6 |
| | Carter, Noelle C. V. | 121 Hale St | 617 947-0785 | 5 |
| | Connelly, Lorna L. | 185 Bradley Ln | 508 697-0303 | 8 |
| | Correia, Mary | 251 Pine St | 508 697-8975 | 6 |
| | Day Care Plus | 2103 Old Plymouth St | 508 245-6127 | 24 |
| | Demotta, Penny | 110 Hayward Pl | 508 697-6224 | 6 |
| | Derocha, Karen E. | 135 Pheasant Ln | 508 279-1374 | 6 |
| | Donovan, Carolyn | 92 Norlen Park | 508 697-7538 | 6 |
| | Douglas, Evelyn M. | 559 Oak St | 508 697-5840 | 6 |
| | Fielding, Mary F. | 100 Pheasant Ln | 508 697-1886 | 3 |
| | Fisher, Cassie | 9 Little Pond Cir | 508 789-3130 | 6 |
| | Fredericks, Patricia A. | 45 Butternut Way | 508 807-1618 | 8 |
| | Gambill, Joan | 20 Woodland Dr | 508 697-3425 | 6 |
| | Gardner, Kathleen | 1020 South St | 508 697-4328 | 10 |
| | Gingell, Kara | 710 North St | 508 279-8066 | 4 |
| Johnson, Lisa Lynn | 750 Auburn St | 508 279-0840 | 8 | |
| Jorge, Suzanne | 30 Beech St | 508 697-6323 | 5 | |

Source: OCPC Data Collection @ mass.gov

Updated: 11/07 SJM

Educational Facilities – Child Care, 3 of 22

| COMMUNITY | NAME | STREET | PHONE | CAPACITY |
|--------------------|--|---------------------------|--------------|----------|
| BRIDGEWATER | Joyful Learning | 792 Plymouth St | 508 697-9131 | 98 |
| | Lamarre, Marie | 265 Whitman St | 508 697-5173 | 6 |
| | Laumann, Jayne M. | 8 Enwright Way | 508 279-2008 | 8 |
| | Mason, Jennifer | 139 Colonial Post Dr | 508 279-1458 | 5 |
| | Murano, Lenore | 15 Fieldcrest Dr | 508 697-9537 | 5 |
| | Old Colony Y/George Mitchell Elementary | 500 South St | 508 930-3638 | 65 |
| | Old Colony Y/Williams Middle | 200 South St | 508 930-3350 | 39 |
| | Riley, Dabra B. | 12 Laurel Dr | 508 279-3228 | 6 |
| | Rodrick, Teresa | 1246 Vernon St | 508 279-2968 | 6 |
| | Rucker, Virginia L. | 39 Pleasant St | 508 697-7258 | 6 |
| | Scott, Laurie A. | 68 Concetta Dr | 508 807-0777 | 5 |
| | Sergio, Connie | 1225 High St | 508 279-0686 | 6 |
| | Shunstrom, Patricia | 78 Cherry St | 508 279-3324 | 3 |
| | Stiles, Eileen | 470 Hayward St | 508 697-7760 | 7 |
| | Sunshine Day Care Center | 5 Wally Krueger Way Ste 5 | 508 697-7446 | 30 |
| | Usowicz, Dawn M. | 208 Center St | 508 697-7973 | 8 |
| Washburn, Lori J. | 17 Longview Dr | 508 697-2148 | 5 | |
| Wentzell, Michelle | 60 Gloria Dr | 508 443-3374 | 5 | |
| BROCKTON | Abreu, Ceferina | 293 Belmont St # 2 | 508 427-9851 | 5 |
| | Acosta, Maria S. | 7 Winona St | 508 559-6672 | 10 |
| | Agape Childcare And Family Life Center, Inc. | 20 Oak St Ext | 508 894-6794 | 54 |
| | Agape Childcare And Family Life Center, Inc. | 20 Oak St Ext | 508 294-4450 | 26 |
| | Aguiar, Maria G. | 139 Linwood St | 508 559-0426 | 6 |
| | Akinwunmi, Abimbola | 11 Lewiston St | 508 588-7362 | 4 |
| | Alcindor, Darlene | 465 Plain St | 508 588-2330 | 6 |

Source: OCPC Data Collection @ mass.gov

Updated: 11/07 SJM

Educational Facilities – Child Care, 4 of 22

| COMMUNITY | NAME | STREET | PHONE | CAPACITY |
|-----------|---|-------------------------|--------------|----------|
| BROCKTON | Allen, Jennifer H. | 53 Brook St | 508 559-9429 | 5 |
| | Andrade, Domingas | 58 Forest Rd | 508 586-2638 | 6 |
| | Andrews, Kimberly | 246 Jon Dr | 508 583-8581 | 5 |
| | Armstrong, Adrienne Elizabeth | 331 Montello St-Apt. #1 | 508 584-4670 | 6 |
| | Arthur, Tracy | 109 Norman Rd | 508 583-1961 | 8 |
| | Backstrom, Rachel | 91 Sharon St | 508 587-3312 | 5 |
| | Barrow, Anissa | 250 Market St | 508 583-1988 | 5 |
| | Barry, Maria | 32 Wellfleet Dr | 508 586-7935 | 8 |
| | Beckman, Linda | 90 Christopher Rd | 508 588-7361 | 5 |
| | Belony, Manusca | 279 Linwood St | 508 588-5013 | 4 |
| | Bernard, Viode | 6 Colonel Bell Dr | 508 586-9365 | 8 |
| | Blevines, Linda L. | 39 Allen St | 508 587-6248 | 8 |
| | Blue, Beatrice | 161 Sinclair Rd | 508 583-4634 | 10 |
| | Bobb-Semple, Yonnette | 55 Sycamore St | 508 584-9405 | 5 |
| | Bonilla, Cristina | 205 Sinclair Rd | 508 584-3138 | 5 |
| | Borges, Maria Do Socorro F. | 50 Oak St Ext Apt 301 | 508 588-0179 | 6 |
| | Botelho, Vanda P. | 8 Guild Rd | 508 897-8811 | 4 |
| | Boys And Girls Club Of Brockton, Inc | 233 Warren Ave | 508 584-5209 | 59 |
| | Bridges, Alice | 257 W Elm St | 508 580-2257 | 10 |
| | Bridges, Michelle R. | 45 Hall St | 508 584-5620 | 4 |
| | Brockton Day Nursery | 243 Crescent St | 508 588-2700 | 180 |
| | Brockton Day Nursery After School Activities Program (ASAP) | 243 Crescent St | 508 588-2700 | 65 |
| | Brown, Yvonne | 80 Baltic Ave | 508 857-1074 | 8 |
| | Bruce, Linda Gail | 17 Angelo St | 508 586-1371 | 8 |
| | Bruff, Pauline B. | 57 Marie Ave | 508 588-9979 | 8 |

Source: OCPC Data Collection @ mass.gov

Updated: 11/07 SJM

Educational Facilities – Child Care, 5 of 22

| COMMUNITY | NAME | STREET | PHONE | CAPACITY |
|----------------------|---|-----------------------|--------------|----------|
| BROCKTON | Brusic, Jaime | 123 Talbot St | 508 584-9850 | 8 |
| | Caceres, Maria | 35 W Rosseter St | 508 583-2767 | 10 |
| | Callahan, Sonia | 20 Belcher Ave | 508 584-7807 | 8 |
| | Champions Before & After School At Trinity Catholic Academy | 631 N Main St | 774 210-0148 | 51 |
| | Children's Ark Preschool | 900 Main St | 508 587-8032 | 24 |
| | Children's Workshop Learning Center | 522 W Chestnut St | 508 232-3218 | 26 |
| | Chookolingo, Michelle | 238 Arthur Paquin Way | 508 510-5972 | 4 |
| | Colon, Arnielle | 60 Louis St | 508 586-2254 | 5 |
| | Colon, Sandra | 44 Brian Dr | 508 580-0869 | 6 |
| | Connell, Heidi | 10 Wilson St | 508 232-3913 | 5 |
| | Cornwell, Karen | 34 Cottage Grove Ave | 508 587-3626 | 6 |
| | Currie, Margurite | 54 Michael Dr | 508 580-0883 | 5 |
| | Darmody, Claire | 11 Bangor St | 508 588-4587 | 6 |
| | Dauwer, Debra | 73 Norwich Rd | 508 586-0308 | 8 |
| | Depasqua, Deborah | 88 Belair St | 508 586-8898 | 8 |
| | Depaulo, Gercina | 41 Lansdowne St | 508 580-6862 | 5 |
| | Diorio, Joyce M. | 60 Ida Ave | 508 588-3685 | 8 |
| | Donato, Angel | 191 Prospect St | 508 559-9879 | 10 |
| | Dorelien, Patricia | 34 Mesa Rd | 508 583-2596 | 7 |
| | Dovecrest Montessori Academy | 191 Torrey St | 508 510-4052 | 34 |
| Duarte, Neima | 59 Emmet St | 508 584-6988 | 6 | |
| Durandis, Perette | 194 W Chestnut St | 508 894-0281 | 8 | |
| Edme, Marie Nicole | 5 Oak Ridge Dr | 508 586-7652 | 8 | |
| Enamorade, Elizabeth | 610 Centre St | 508 586-7621 | 4 | |
| Enos, Andrea M. | 43 Walnut St | 508 510-4807 | 6 | |
| Exilus, Marie C. | 44 Burkeside Ave | Unlisted | 5 | |

Source: OCPC Data Collection @ mass.gov
 Updated: 11/07 SJM

Educational Facilities – Child Care, 6 of 22

| COMMUNITY | NAME | STREET | PHONE | CAPACITY |
|----------------------|--|----------------------|--------------|----------|
| BROCKTON | Fernandes, Madalena Maria | 80 Cherry St | 508 584-3242 | 4 |
| | Field House Day School | 1100 N Main St | 508 580-1100 | 102 |
| | Field House Day School | 1100 N Main St | 508 580-1100 | 39 |
| | Flaherty, Geraldine M. | 43 Westhaven Dr | 508 588-6485 | 6 |
| | Fontes, Maria F. | 62 Elm Ave | 508 510-5319 | 3 |
| | Fontes, Maria V. | 19 Erie Ave | 508 232-3726 | 5 |
| | Foster, Janeen | 61 Fern Ave | 508 510-5176 | 5 |
| | Fragile, Sophia | 43 Leavitt St | 508 559-6091 | 4 |
| | Fulton, Lori Jean | 70 Rosemary St | 508 586-6905 | 8 |
| | Gomes, Maria I. | 102 Rosemary St | 508 580-3918 | 6 |
| | Gonzalez, Rosa M. | 6 Bernard Cir | 508 583-8852 | 6 |
| | Hansen, Amy | 264 Hovendon Ave | 508 472-6171 | 3 |
| | Harriman, Joyce | 199 Dover St | 508 586-0580 | 6 |
| | Hartfield, Venessia | 17 Oak St | 508 588-6004 | 8 |
| | Henriques, Lorraine | 27 Kevin Rd | 508-584-7813 | 6 |
| | Heraldo, Bernadette | 73 Addison St | 508 586-0225 | 6 |
| | HHCC's Children's Center And Demonstration Project | 15 Jonathan Dr Ste 7 | 508 436-646 | 34 |
| | Hill, Doreen | 16 Wellfleet Dr | 508 583-7848 | 10 |
| | Holland, Erin L. | 39 Vale St | 508 586-5531 | 5 |
| | Howard, Betty J. | 573 Ash St | 508 897-0097 | 6 |
| | Idmalek, Bouchra | 67 Hawley St | 508 586-1363 | 5 |
| | Jacobs, Donna | 57 Maguire Rd | 508 584-6119 | 6 |
| | James, Savaughan N. | 43 Teele St | 508 580-5591 | 5 |
| Jean-Louis, Marie B. | 39 Southland Ter | 508 583-9365 | 5 | |
| Joinis, Marie J. | 47 N Bassett Rd | 508 580-2744 | 6 | |

Source: OCPC Data Collection @ mass.gov

Updated: 11/07 SJM

Educational Facilities – Child Care, 7 of 22

| COMMUNITY | NAME | STREET | PHONE | CAPACITY |
|-----------|--|-------------------------|--------------|----------|
| BROCKTON | Jones, Carole | 131 Cambo St | 508-584-5330 | 6 |
| | Kiddie Haven Day Care | 200 N Main St | 508 559-1101 | 80 |
| | Kiddie Haven Day Care | 200 N Main St | 508 559-1101 | 48 |
| | Kidsland Daycare Center | 1330 Main St | 508 580-1166 | 63 |
| | Kilcoyne, Erica | 58 Portland St | 508 587-6702 | 10 |
| | Kirkland, Loris | 7 Fenway Cir | 508 583-7807 | 8 |
| | La Monica, Nancy J. | 215 Dover St | 508 510-5454 | 6 |
| | Labelle Day School | 600 E Ashland St | 508 586-9143 | 39 |
| | Lacombe, Marie M. | 5 Holbrook Ave | 508 588-6187 | 6 |
| | Lai-Fook, Kimberly R. | 22 Avon St | 508 584-9126 | 8 |
| | Little Lambs Christian Learning Center | 421 Torrey St | 508 427-5549 | 48 |
| | Little Prince And Princess Day School | 877 N Main St | 508 587-2483 | 36 |
| | Lobo-Rodrigues, Maria B. | 35 Tribou St | 508 427-5317 | 10 |
| | Lopes, Silvia | 70 Gardner Ave | 508 857-3547 | 5 |
| | Madigan, Lynn C. | 56 Marsden St | 508 587-3308 | 6 |
| | Mallard, Danielle | 55 Cottage Grove Ave | 508 583-3628 | 6 |
| | Manson, Maria F. | 1116 W Elm St Ext | 508 580-2539 | 8 |
| | Mascarenhas, Teresa Cristina C. | 50 Oak St Ext Apt 504 | 508 583-4233 | 6 |
| | Massasoit Commcollege-Children's Ctr | 1 Massasoit Blvd | 508 588-9100 | 24 |
| | Mcclean, Ingrid | 18 Boyden St | 508 580-2494 | 3 |
| | Mccutchen, Gloria J. | 451 Warren Ave # 1 Rear | 508 584-0990 | 5 |
| | Mcdonald, Deborah | 257 Bellevue Ave | 508 857-1865 | 7 |
| | Mcduffy, Doreen E. White | 341 Plain St | 508 559-9939 | 10 |
| | Mcduffy, Lorraine | 57 Roslyn Rd | 508 588-6962 | 6 |
| | Mcquarrie, Julie | 56 Westhaven Dr | 508 588-5999 | 9 |
| | Mentor, Saintane | 75 Winthrop St Apt 2 | 508 857-1842 | 6 |

Source: OCPC Data Collection @ mass.gov

Updated: 11/07 SJM

Educational Facilities – Child Care, 8 of 22

| COMMUNITY | NAME | STREET | PHONE | CAPACITY |
|------------------------|-------------------------------------|-------------------|--------------|----------|
| BROCKTON | Miranda, Eugenia | 15 Tribou St | 508 583-4430 | 10 |
| | Moniz, Mariza Iolanda | 71 E Ashland St | 508 857-1635 | 5 |
| | Montrond, Maria | 23 Holbrook Ave | 508 559-1537 | 6 |
| | Morales, Ebelgica | 24 Parker St | 508 588-9455 | 6 |
| | Moreno, Celestina | 1037 N Main St | 508 587-1733 | 9 |
| | Nastasia, Kellie | 22 Massasoit Ave | 508 580-3863 | 10 |
| | Neufville, Massa A. | 72 Clinton St | 508 587-7866 | 8 |
| | Nunez, Caraciola | 301 Summer St | 508 587-5909 | 6 |
| | Old Colony Y - Youth Division | 465 Main St | 508 587-4242 | 140 |
| | Old Colony Y After School | 850 W Chestnut St | 508 588-6552 | 46 |
| | Old Colony Y Childcare | 850 W Chestnut St | 508 588-6552 | 102 |
| | Old Colony Y Pleasant Street Center | 1350 Pleasant St | 508 580-3660 | 80 |
| | Pagan, Laurel | 164 Boylston St | 781 308-8234 | 3 |
| | Panaggio, Rachel | 337 E St | 508 857-1561 | 5 |
| | Paul, Maria Celina | 56 Calmar St # 1 | 508 588-0487 | 6 |
| | Philemond, Claudie | 123 Laureston St | 508 586-2458 | 6 |
| | Pina, Maria | 8 May St | 508 587-9905 | 6 |
| | Pineda, Peggy | 49 Paulin Ave | 508 584-8458 | 6 |
| | Powe, Lakeisha | 11 Milton St | 508 588-5599 | 4 |
| | Powell, Janet | 50 Nicholson Dr | 508 588-1387 | 10 |
| | Pyne, Joanne Leslie | 22 Morton St | 508 587-3319 | 6 |
| | Ramirez, Nilka | 55 Sewell St | 781-986-8238 | 8 |
| | Remy, Ruth | 9 Erie Ave Apt 1 | 508 584-0416 | 4 |
| | Riccelli, Sherrol | 133 Cambo St | 508 588-7136 | 6 |
| Richards, Tuce Matu E. | 316 Summer St | 508 580-5823 | 5 | |
| Rico, Concepcion | 261 Ash St | 508 559-6951 | 6 | |

Source: OCPC Data Collection @ mass.gov

Updated: 11/07 SJM

Educational Facilities – Child Care, 9 of 22

| COMMUNITY | NAME | STREET | PHONE | CAPACITY |
|-------------------------------------|--------------------------------------|-------------------|--------------|----------|
| BROCKTON | Rodney, Ciara R. | 77 Winter St | 508 588-2764 | 5 |
| | Rodney-Bonnette, Paula | 265 Alger St | 508 588-5844 | 10 |
| | Rodriguez, Maria E. | 4 Brian Dr | 508 587-3166 | 8 |
| | Rowley, Bette | 8 Athens | 508 587-1381 | 8 |
| | Saint Louis, Jacques Bernson | 51 Dixon Rd | 508 510-4430 | 5 |
| | Salazar, Lorena | 73 Taber Ave | 508 588-7894 | 9 |
| | Salazar, Marsia R. | 557 East St | 508 588-7894 | 6 |
| | Santiago, Jackeline | 111 W Ashland St | Unlisted | 4 |
| | Sarcia, Joline | 19 Raymond Rd | 508 584-0457 | 5 |
| | Self Help Head Start- Shaw School | 311 Quincy St | 508 580-6409 | 160 |
| | Sena, Adelina | 55 Keith Ave | 508 559-2916 | 6 |
| | Small, Olga | 174 Winter St | 508 584-3295 | 8 |
| | Springer, Danielle Rachel | 71 Marie Ave | 508 584-3750 | 8 |
| | St. Victor, Marie J. | 65 Brett St Apt 1 | 508 580-4868 | 6 |
| | Start Right, Start Bright Child Care | 856 N Montello St | 508 941-6767 | 38 |
| | The Pines Day Care Center | 83 Reservoir St | 508 588-8445 | 36 |
| | The Pines Day Care Center, Inc. | 83 Reservoir St | 508 588-8445 | 14 |
| | The Tyke Site | 940 Belmont St | 508 583-4500 | 24 |
| | Thompson, Theresa | 39 Prospect St | 508 584-0449 | 10 |
| | Tinker Bell Kindergarten | 816 Ash St | 508 583-4404 | 32 |
| Toussaint, Florine | 212 Riverview Ave | 508 304-2264 | 6 | |
| Townsend, Julia | 545 East St | 508 588-7083 | 8 | |
| Turner, Monica | 232 Belair St | 508 897-0677 | 10 | |
| Ulysses G. Shelton Headstart Center | 370 Howard St | 508 587-1716 | 280 | |
| Valdez, Angelita | 14 Enterprise St | 508 584-6018 | 8 | |

Source: OCPC Data Collection @ mass.gov

Updated: 11/07 SJM

Educational Facilities – Child Care, 10 of 22

| COMMUNITY | NAME | STREET | PHONE | CAPACITY |
|------------------|---|---------------------|--------------|----------|
| BROCKTON | Vicente, Oriza Andrade B. | 23 Nickerson St | 508 583-7926 | 6 |
| | Vip Childcare, Inc | 33 Bark Cir | 508 584-9818 | 39 |
| | Viveiros, Maria C. | 27 Connell Ave | 508 559-1534 | 6 |
| | Walkama, Marcia | 71 Burroughs Rd | 508 587-3257 | 6 |
| | Walkes, Heather | 16 Alphonse Rd | 508 588-7421 | 8 |
| | Waring, Michelle Y. | 48 Litchfield Ter | 508 586-6575 | 7 |
| | Watson, Layra Z. | 38 Track St | 508 586-7471 | 5 |
| | Westfield Child Center | 470 Torrey St | 508 588-0100 | 145 |
| | Westfield Child Center | 470 Torrey St | 508 588-0100 | 78 |
| | Westfield Child Center | 550 Pearl St | 508 588-0100 | 20 |
| | Willett, Lisa | 103 Battles St | 508 583-8998 | 10 |
| | Wyman, Patricia | 23 Auburn St | 508 586-6384 | 8 |
| | Brockton After School Enrichment Program | 450 Pleasant Street | 508 584-0074 | 12 |
| EAST BRIDGEWATER | Brooks Donegan, Ruth | 210 N Central St | 508 378-9147 | 8 |
| | Brown, Elizabeth A. | 55 Village Rd | 508 378-7991 | 8 |
| | Busy Bee Preschool | 119 Bedford St | 508 378-8938 | 69 |
| | Carey, Cherylann | 75 Sachem Rock Ave | 508 378-0494 | 6 |
| | Carey, Diane M. | 479 Washington St | 508 690-2041 | 5 |
| | Casey, Amy | 369 W Union St | 508 378-3694 | 10 |
| | Creative World Children's Learning Center | 349 N Bedford St | 508 378-9910 | 41 |
| | Dacosta, Maria A. | 21 Macrae Dr | 508 378-4388 | 5 |
| | Damiano, Laurie Lee | 22 Bixby Dr | 508 378-3792 | 6 |
| | Demaio, Darlene | 1 Alyssa Ln | 508 690-1106 | 6 |
| | East Bridgewater Y - Y's Owl Day Care | 635 Plymouth St | 508 378-3913 | 93 |

Source: OCPC Data Collection @ mass.gov

Updated: 11/07 SJM

Educational Facilities – Child Care, 11 of 22

| COMMUNITY | NAME | STREET | PHONE | CAPACITY |
|---------------------------------|---|-------------------|--------------|----------|
| EAST BRIDGEWATER | East Bridgewater Y Before & After School | 635 Plymouth St | 508 378-3913 | 52 |
| | Fortes, Amelia | 225 Elm St | 508 378-7815 | 8 |
| | France, Anne Marie | 12 Jacquelines Pl | 508 378-1354 | 8 |
| | Hogan, Elizabeth A. | 59 Brenda Ave | 508 378-3740 | 6 |
| | Landry, Joann | 80 Wateman St | 508 588-3534 | 8 |
| | Larson, Rhondalee | 689 Washington St | 508 690-1685 | 4 |
| | Long, Melanie Anne | 269 Harvard St | 508 378-3694 | 10 |
| | Mccarthy, Virginia | 30 Satucket Ave | Unlisted | 6 |
| | Morton, Pamela R. | 432 N Central St | 508 378-7906 | 10 |
| | Old Colony Y-Gordon W. Mitchell Middle School | 435 Central St | 508 930-3289 | 52 |
| | Our Magical Beginnings | 231 Highland St | 508 378-3381 | 39 |
| | Repeta, Jennifer | 77 Village Rd | 508 378-0088 | 8 |
| | Toomey, Marybeth | 24 Pleasant Ave | 508 378-2621 | 3 |
| EASTON | Easton Country Day School | 91 Center St | 508 238-3504 | 39 |
| | Tufts, Debbie | 459 Foundry St | 508 230-8894 | 8 |
| | America's Little Angels Preschool | 143 Lincoln St | 508 238-6438 | 18 |
| | Bardasz, Susanne | 9 Miller Rd | 508 238-0980 | 8 |
| | Barry, Margaret | 49 Wedgewood Dr | 508 238-0642 | 8 |
| | Benson, Susan | 34 Coughlin Rd | 508 238-9788 | 8 |
| | Connolly, Patricia | 159 Washington St | 508 230-3644 | 6 |
| | Easton Learning Adventures Preschool | 115 Main St | 508 230-7445 | 94 |
| | Mckenney, Kathleen | 179 Center St | 508 230-8368 | 5 |
| | Ocy-Frothingham/Moreau Hall | 360 Washington St | 774 353-7717 | 26 |
| | Ocy-Frothingham/Olmstead-Richardson School | 101 Lothrop St | 774 353-7716 | 26 |
| Ocy-Frothingham/Parkview School | 50 Spooner St | 774 353-7696 | 26 | |

Source: OCPC Data Collection @ mass.gov

Updated: 11/07 SJM

Educational Facilities – Child Care, 12 of 22

| COMMUNITY | NAME | STREET | PHONE | CAPACITY |
|---------------------------|--|-------------------|--------------|----------|
| EASTON | Old Colony YMCA-Easton Division | 10 Barrows St | 508 230-9622 | 52 |
| | Pires, Nancy E. | 158 Rockland St | 508 238-1083 | 10 |
| | Tiny Tots Nursery School | 204 Center St | 508 238-9131 | 33 |
| | Toomey, Janice | 1 Pine Ln | 508 238-9340 | 8 |
| | Tracy, Kim M. | 82 Lincoln St | 508 238-6510 | 4 |
| | Bristol Day Care Center, Inc | 45 Bristol Dr | 508 230-2500 | 12 |
| | Burnham, Heather | 25 Prospect St | Unlisted | 5 |
| | Cowlicks + Pigtails Child Care Center | 599 Foundry St | 508 238-1120 | 31 |
| | Creative World Children's Learning Ctr | 130 Depot St | 508 565-9900 | 100 |
| | Crouch, Kimberly | 15 Peterson Rd | 508 230-7243 | 8 |
| | Fleming, Ann Marie | 48 Kevins Way | 508 230-8564 | 8 |
| | Holub, Margaret M. | 1 Alfred Rd | 508 238-2173 | 8 |
| | Kindercare Learning Center | 533 Washington St | 508 238-8227 | 13 |
| | Kindercare Learning Center #1377 | 533 Washington St | 508 238-8227 | 94 |
| | Maplewood Enrichment Center | 140 Foundry St | 508 238-2387 | 150 |
| | Maplewood Enrichment Center | 150 Foundry St | 508 238-2387 | 44 |
| | Martins-Gonzalez, Tania | 125 Prospect St | 508 230-8726 | 8 |
| | O'connor, Jeanne M. | 60 Peterson Rd | 508 238-9610 | 8 |
| | Ocy-Frothingham/Center School | 388 Depot St | 774 353-7697 | 26 |
| | Sannie, Placiter | 54 Central St | 508 238-7288 | 8 |
| Shining Wonders Preschool | 77 Turnpike St | 508 238-4535 | 24 | |
| Souza, Tina J. | 2 Heath Rd | 508 230-7278 | 5 | |
| Sullivan, Linda D. | 179 Depot St | 508 238-9074 | 8 | |
| HALIFAX | Carroll, Pamela A. | 11 Deer Run Rd | 781 293-2322 | 5 |

Source: OCPC Data Collection @ mass.gov

Updated: 11/07 SJM

Educational Facilities – Child Care, 13 of 22

| COMMUNITY | NAME | STREET | PHONE | CAPACITY |
|--------------------|---|--------------------|--------------|----------|
| HALIFAX | Children's Place, Inc. Winnetuxet | 3 East St | 781 293-5588 | 20 |
| | Colligan, Margaret | 42 Madison Rd | 781 294-0199 | 9 |
| | Eaton, Charlene | 119 Pond St | 781 293-5674 | 6 |
| | Kenney, Michelle A. | 47 Ridge Rd | 781 294-7904 | 5 |
| | Kids Kastle Kingdom | 933 Plymouth St | 781 294-1975 | 56 |
| | Moran, Joanne M. | 3 Harvest Ln | 781 294-8630 | 7 |
| | Petta, Holly A. | 14 Kestrel Ln | 781 293-1410 | 4 |
| | Shields, Lauren | 22 Deer Run Rd | 781 293-7473 | 8 |
| | T.L.C. Country Day School, Inc | 441 A South St | 781 293-6966 | 39 |
| | The Magical Years Early Learning Center | 150b Industrial Dr | 781 294-9292 | 36 |
| Welch, Michelle | 39 Firefly Rd | 781 294-1987 | 6 | |
| HANSON | Bean, Kimberly Ann | 288 Winter St | 781 293-5717 | 7 |
| | Christian Child Care Center | 214 Main St | 781 294-7030 | 39 |
| | First Step Pre-School | 56 Jerrold St | 781 294-4469 | 24 |
| | Honey Tree Learning Center, Inc. | 287 Liberty St | 781 293-5495 | 49 |
| | Kelliher, Kathleen | 205 Woodbine Ave | 781 293-4374 | 6 |
| | Kelly, Judith A. | 14 Partridge Way | 781 447-9272 | 6 |
| | Kid's Country | 572 Maquan St | 781 294-0033 | 18 |
| | Old Colony Hanson/Indian Head | 726 Indian Head St | 508 889-8655 | 65 |
| | Old Colony Y - Hanson/Maquan | 35 School St | 781 243-7912 | 52 |
| | Waite, Laurie | 68 King St | 781 447-2736 | 8 |
| Winslow, Joanne M. | 800 Pleasant St | 781 294-4728 | 6 | |
| KINGSTON | Arrowsmith, Kim | 5 Winter St | 781 582-3880 | 6 |

Source: OCPC Data Collection @ mass.gov

Updated: 11/07 SJM

Educational Facilities – Child Care, 14 of 22

| COMMUNITY | NAME | STREET | PHONE | CAPACITY |
|-------------------------|--|---------------------|--------------|----------|
| KINGSTON | Aveni, Karen | 16 Pond View Dr | 781 585-0395 | 5 |
| | Brown, Brenda Jean | 288 Pembroke St | 781 582-2753 | 5 |
| | Bunker, Sandra J | 25 East Ave | 781 585-9848 | 8 |
| | Case, Renee | 3 Walter Faunce Rd | 781 582-1814 | 8 |
| | Crayon College, Inc. | 24 Main St | 781 585-5437 | 49 |
| | Duff, Katie | 6 Saint Francis Ave | 781 582-0131 | 4 |
| | Fuller, Deborah | 7 Pine Ridge Ln | 781 585-4745 | 6 |
| | Growth Unlimited Preschool | 7 Green St | 781 585-5864 | 39 |
| | Lennox, Julie | 6 Millers Ln | 781 585-3555 | 4 |
| | Libby, Joyce | 50 Brookdale St | 781 582-3904 | 9 |
| | Little People's Country Day Care | 25 Wapping Rd | 781 582-1399 | 19 |
| | Morrison, Karla | 146 Lake St | 781 585-5173 | 5 |
| | Old Colony Y - Kingston | 150 Main St | 508 833-4796 | 52 |
| | Old Colony Y/Kingston Intermediate | 65 Second Brook St | 508 889-6413 | 52 |
| | Ramsdell, Elizabeth O. | 18 Winter St | 781 585-9552 | 6 |
| | Sjostedt, Beverly | 146 Wapping Rd | 781 585-8815 | 8 |
| | So Shore Head Start & Child Care-Kingston | 142 Pembroke St | 781 585-0400 | 55 |
| Wooded Acres Child Care | 168 Main St | 781 585-0041 | 56 | |
| PEMBROKE | Bright Horizons Early Education And Child Care In Pembroke | 334 Old Oak St | 781 829-2156 | 101 |
| | Center Pre-School And Child Care | 128 Center St | 781 294-1256 | 49 |
| | Center Preschool And Childcare | 128 Center St | 781 294-1256 | 26 |
| | Community Nursery Kindergarten | Center St | 781 294-1654 | 39 |
| | Early Bird Academy, Inc. | 482 Center St | 781 293-7451 | 43 |
| | Evans, Maria | 34 Edgewater Dr | 781 826-3564 | 10 |
| | Glauben, Susan M. | 352 Oldham St | 781 293-2599 | 7 |

Source: OCPC Data Collection @ mass.gov

Updated: 11/07 SJM

Educational Facilities – Child Care, 15 of 22

| COMMUNITY | NAME | STREET | PHONE | CAPACITY |
|-----------|---|----------------------------|--------------|----------|
| PEMBROKE | Harnedy, Jean M | 76 West St | 781 294-8082 | 7 |
| | Herrmann, Anne | 303 Elm St | 781 826-1386 | 5 |
| | Jack-N-Jill Child Care Center | 256 Church St | 781 826-9195 | 45 |
| | Lester, Susan D. | 17 Lilah Ln | 781 826-2564 | 10 |
| | Little Neighbors Early Childhood Center | 280 Center St | 781 293-9494 | 29 |
| | Mcdonough, Paula | 35 Congress St | 781 826-6445 | 6 |
| | Nulty's Learning Circle | 42 Mattakeesett St | 781 293-9794 | 36 |
| | Old Colony Ymca Bryantville Elementary | 29 Gurney Dr | 508 889-7202 | 26 |
| | Old Colony Ymca Hobomock Elementary | 81 Learning Ln | 508 889-7241 | 26 |
| | Old Colony Ymca North Pembroke Elementary | 72 Pilgrim Rd | 508 889-7218 | 26 |
| | Perroncello, Catherine | 45 Misty Meadow Rd | 781 826-0347 | 6 |
| | Russell, Tassia Dp | 204 Pleasant St | 781 826-5185 | 4 |
| | Sullivan, Christine | 31 Priscilla Dr | 781 293-5520 | 8 |
| PLYMOUTH | Arnold, Kathleen | 18 Spencer Dr | 508 888-8718 | 4 |
| | Arnold, Linda | 7 Jan Marie Dr | 508-746-5375 | 6 |
| | Bourke, Janice | 32 Justine Rd | 508 224-4620 | 6 |
| | Cabral, Martha Ann | 16 Nicks Rock Rd | 508 746-3603 | 8 |
| | Cabral, Stacy | 57 Henry Dr | 508 224-0926 | 4 |
| | Caccialini, Shaney | 98 Raymond Rod | 508 759-1058 | 6 |
| | Cedar Brook Children's Center, Llc | 2 Manomet Beach Blvd | 508 224-3900 | 23 |
| | Children's Creative Learning Center | 41 Westerly Rd | 508 747-9281 | 24 |
| | Com Care Asp | 118 Long Pond Rd Suite 206 | 508 747-0402 | 17 |
| | Compass Zone Program | 9 Resnik Rd | 508 746-6070 | 52 |
| | Correa, Cynthia | 3 Hallick Rd | 508 747-3366 | 10 |
| | Costa, Joanne | 15 Nottingham Ln | 508 746-3069 | 6 |

Source: OCPC Data Collection @ mass.gov

Updated: 11/07 SJM

Educational Facilities – Child Care, 16 of 22

| COMMUNITY | NAME | STREET | PHONE | CAPACITY |
|----------------------------|----------------------------|--------------------|--------------|----------|
| PLYMOUTH | Cotter, Helen W. | 35 Turnberry Dr | 508 224-9305 | 8 |
| | Cotter, Jennifer | 61 Brentwood Cir | 508 224-2285 | 8 |
| | Crayon College At Plymouth | 98 Nicks Rock Rd | 508 747-5437 | 44 |
| | Cruz, Tammy | 116 Lake Dr | 508 759-9679 | 5 |
| | Di Cecca, Cathy | 26 Presidents Ln | 508 224-2430 | 8 |
| | Dillon, Mary J. | 5 Pequot Ter | 508 747-0021 | 8 |
| | Dineen, Jill Marie | 198 Rocky Hill Rd | 508 747-5852 | 6 |
| | Eaton, Cynthia | 15 Garrett Pl | 508 759-6075 | 6 |
| | Ferreira, Gina | 25 Lafayette Rd | 508 747-7604 | 4 |
| | Flaherty, Mary | 84 Huntington Rd | 508 747-2677 | 8 |
| | Fragata, Shirley P. | 27 Lucys Path | 508 224-2814 | 8 |
| | Gagnon, Danielle | 20 Tananger Rd | 508 888-9742 | 4 |
| | Garden Of Knowledge | 40 State Rd | 508 830-6050 | 39 |
| | Gill, Nicole M. | 172 Rear Carver Rd | 508 830-3784 | 4 |
| | Harris, Jennifer | 187 Carver Rd | 508 802-8040 | 5 |
| | Haughn, Elizabeth | 30 Jacqueline Ln | 508 746-9049 | 8 |
| | Hicks, Tammy F. | 47 Bay Farm Dr | 508 224-6902 | 5 |
| | Hudson, Rebecca | 12 Teaberry Cir | 508 224-3669 | 3 |
| | Hurney, Lynne A. | 30 Melix Ave | 508 648-8061 | 6 |
| | Irving, Rosemary | 1 Arboretum Rd | 508-224-3861 | 6 |
| | Izzo, Karen A. | 40 Liberty St | 508 746-3330 | 8 |
| | Johnson, Debra A. | 11 Moraski Ln | 508 759-6270 | 6 |
| Jones, Linda S. | 10 Jester Way | 508 746-5212 | 8 | |
| Kaloshis, Beth-Anne | 29 Eagle Hill Dr | 508 888-9590 | 10 | |
| Kinder Kollege | 478 State Rd | 508 224-8753 | 24 | |
| Kindercare Learning Center | 24 Pilgrim Hill Rd | 508 830-0817 | 159 | |

Source: OCPC Data Collection @ mass.gov

Updated: 11/07 SJM

Educational Facilities – Child Care, 17 of 22

| COMMUNITY | NAME | STREET | PHONE | CAPACITY |
|--------------------------------------|--------------------------------------|---------------------|--------------|----------|
| PLYMOUTH | Kindercare Learning Center | 15 Richards Rd | 508 746-0612 | 46 |
| | Kindercare Learning Center | 15 Richards Rd | 508 746-0612 | 26 |
| | Kuzia, Christina Anne | 27 High Pine Dr | 508 746-2070 | 6 |
| | Leaping Frogs Preschool | 21 Manomet Rd | 508 224-4999 | 24 |
| | Liberatore, Stacie M. | 94 Brook Rd | 508 224-3208 | 4 |
| | Lister, Julie M. | 57 Kirk Cir | 508 759-6264 | 9 |
| | Little Red Schoolhouse | 1 Prince St | 508 830-0099 | 60 |
| | Mahoney-Simpkins, Kathleen | 15 Zions Pl | 508 759-2927 | 9 |
| | Mcclay, Brenda | 24 Mountain Hill Rd | 508 224-5900 | 7 |
| | Mcfadyen, Marie | 11 Douglas Ln | 508 833-6231 | 8 |
| | Mcgloin, Linda M. | 25 Bruce Rd | 508 746-1054 | 8 |
| | Mckeen, Mary Ellen | 46 James Cir | 508 888-0308 | 6 |
| | Mcneill, Coleen Barbara | 11 Lamplighters Ln | 508 830-3419 | 6 |
| | Methodist Nursery School | 29 Carver Rd | 508 746-7063 | 24 |
| | Miss Joanne's Bright Beginnings, Inc | 200r S Meadow Rd | 508 747-4475 | 24 |
| | Monroy, Wendy | 50 Brigantine Cir | 508 224-8833 | 5 |
| | Munns, Ann Marie | 8 Goelette Dr | 508 224-7430 | 6 |
| | Myford, Mary Melissa | 109 Esta Rd | 508 746-0448 | 6 |
| | O'brien, Jill | 5 Hughes St | 508 830-3416 | 10 |
| | Old Colony Y - Cold Spring/Plymouth | 25 Alden St | 508 962-5343 | 26 |
| | Old Colony Y - Hedge/Plymouth | 258 Standish Ave | 508 962-5317 | 26 |
| | Old Colony Y - Indian Brook | 1181 State Rd | 774 259-2319 | 39 |
| | Old Colony Y - Nathaniel Morton | 6 Lincoln St | 774 259-2318 | 39 |
| Old Colony Y - Plymouth South | 176 Bourne Rd | 774 259-2321 | 26 | |
| Old Colony Y - Plymouth/Fedl Furnace | 860 Federal Furnace Rd | 508 509-6891 | 26 | |
| Old Colony Y-West Elementary | 170 Plympton Rd | 508 962-5346 | 26 | |

Source: OCPC Data Collection @ mass.gov

Updated: 11/07 SJM

Educational Facilities – Child Care, 18 of 22

| COMMUNITY | NAME | STREET | PHONE | CAPACITY |
|------------------------------------|---|------------------------|--------------|----------|
| PLYMOUTH | Old Colony Y/Manomet | 70 Manomet Point Rd | 774 259-2317 | 39 |
| | Pinewood School Of Montessori | 586 Federal Furnace Rd | 508 746-5127 | 20 |
| | Plymouth South Middle School/Ocy | 488 Long Pond Rd | 508 889-9199 | 13 |
| | Policelli, Gail | 88 Lunns Way | 508 759-2218 | 6 |
| | Ricker, Stephanie A | 48 Hilltop Ave | 508 224-2157 | 6 |
| | Robinson, Melinda | 53 Justine Rd | 508 747-0552 | 9 |
| | Room-2-Grow | 8 Spring Ln | 508 747-3111 | 30 |
| | Santiago, Rosemarie | 26 Douglas Ave | 508 224-0986 | 6 |
| | Small Scholars Preschool | 8 Town Sq | 508 746-3026 | 29 |
| | So Shore Head Start & Child Care-Plymouth | 196 S Meadow Rd | 508 746-0333 | 217 |
| | Stickney, Martina | 8 Bittersweet Cir | 508 224-2345 | 4 |
| | Sylvia, Gayle | 14 Oar And Line Rd | 508 224-7648 | 6 |
| | Tanner, Linda L. | 8 Durigan St | 508 747-3379 | 6 |
| | The Ponds Child Care Center, Inc | 133 Raymond Rd | 508 759-1333 | 71 |
| | Tiny Town Children's Center | 1226 State Rd | 508 224-7769 | 57 |
| | Uribe, Maria | 509 Lunns Way | 508 743-8470 | 5 |
| | Wacker, Sandi | 26 Leeward Way | 508 224-2399 | 6 |
| | Whitelaw, Lisa M. | 4 Amy Ln | 508 746-4486 | 4 |
| | Woodside Sch & Commresource Ctr | 34 Southers Marsh Ln | 508 830-3384 | 53 |
| | Young, Kristina | 13 Linda Ln | 508 591-7022 | 7 |
| Barrow, Mary Ann | 90 Brook St | 781 585-2698 | 10 | |
| Detterman, Patricia L. | 32 Parsonage Rd | 781 585-6887 | 6 | |
| Perron, Kelly A. | 23 Upland Rd | 508 930-2473 | 8 | |
| Puddle Jumpers Learning Center Llc | 256 Main St | 781 582-8668 | 39 | |
| Worton, Sharon | 17 Forest St | 781 582-8269 | 6 | |
| Yurewicz, Tracy L. | 73 Mayflower Rod | 781 582-8682 | 5 | |

Source: OCPC Data Collection @ mass.gov

Updated: 11/07 SJM

Educational Facilities – Child Care, 19 of 22

| COMMUNITY | NAME | STREET | PHONE | CAPACITY |
|---|---|-------------------|--------------|----------|
| STOUGHTON | Academy Preschool | 808 West St | 781 341-2970 | 34 |
| | Batchelder, Catherine | 335 Highland St | 781 344-6494 | 8 |
| | Bettinelli, Carol | 78 Pratts Ct | 781 344-7643 | 10 |
| | Bustamante, Maria | 370 Willow St | 781 344-9690 | 6 |
| | Carlow, Lisa | 1363 Central St | 781 344-7899 | 5 |
| | Ceruti, Donna | 130 Sumner St | 781 341-0019 | 6 |
| | Ciulla, Rosemary L. | 219 School St | 781 436-3215 | 5 |
| | Corcoran, Rachel | 184 Central St | 781 297-9603 | 10 |
| | Crayon College Too, Inc. | 71 Freeman St | 781 341-5074 | 38 |
| | Creative Preschool | 78 Howland Rd | 781 344-5896 | 24 |
| | Desir, Igna | 12 Bradford St | 781 344-0548 | 6 |
| | Dunston, Loretta Lee | 419 Highland St | 781 344-0941 | 6 |
| | Fevrier, Judith | 142 Central St | 781 341-0863 | 6 |
| | First Congregational Church-Headstart/Self Help | 76 Pierce St | 781 344-0491 | 20 |
| | Freitas, Linda | 191 Atkinson Ave | 781 344-1740 | 8 |
| | Gleason, Nancy | 49 Sparrow Rd | 781 341-0524 | 10 |
| | Goddard Child Care Center | 909 Sumner St | 508 427-2889 | 53 |
| | Hugs Plus Learning Center | 681 Central St | 781 297-7380 | 81 |
| | James, Ruth Koha | 175 Highland St | 781 344-3872 | 4 |
| | Kidsports | 523 Washington St | 781 344-2332 | 52 |
| Kidsports Educational Child Care Center | 523 Washington St | 781 344-2332 | 20 | |
| Lauron, Lucila M. | 37 Rosewood Dr | 781 344-3566 | 6 | |
| Ledin, Florentina | 100 Pierce St | 781 344-1828 | 6 | |
| Lewis, Madeleine | 52 Richard Rd | 781 344-3909 | 10 | |

Source: OCPC Data Collection @ mass.gov
 Updated: 11/07 SJM

Educational Facilities – Child Care, 20 of 22

| COMMUNITY | NAME | STREET | PHONE | CAPACITY |
|-------------------------|--|------------------------|--------------|----------|
| STOUGHTON | Lozano, Tanya | 40 Drinkwater Ave | 781 603-9061 | 4 |
| | Mcdonald, Cynthia Marie | 31 Bento St | 781 344-4541 | 9 |
| | Morris, Maribel | 60 Southworth Ct | 781 344-9553 | 8 |
| | Myles, Cheryl | 87 Greenwood Ave | 781 341-0388 | 8 |
| | Peacock, Sonja | 17 Fay Ave | 781 344-6558 | 6 |
| | Piscitello, Jill | 43 Paul David Way | 781 344-5894 | 5 |
| | Riley, Patricia Anne | 118 Lake Dr | 781 341-0149 | 6 |
| | Rodriguez, Guirlene | 53 Decota Dr | 781 341-5999 | 5 |
| | Settlers, Mary | 30 Maplewood Rd | 781 344-5936 | 6 |
| | Shaloh House Preschool & Kindergarten | 50 Ethyl Way | 781 344-6334 | 49 |
| | Stoughton Extended Day - Jones School | 137 Walnut St | 781 341-0886 | 91 |
| | Stoughton Extended Day Program - Hanson School | 1800 Central St | 781 344-3411 | 117 |
| | Striar Jcc Early Learning Center | 445 Central St | 781 341-2016 | 144 |
| | Striar Jewish Community Center Afterschool Program | 445 Central St | 781 341-2016 | 52 |
| | The Preschool At Stoughton Extended Day | 137 Walnut St | 781 344-5512 | 34 |
| | Trinity Episcopal School | 414 Sumner St | 781 344-8030 | 39 |
| | Walker-Joyce, Ida L. | 582 School St | 781 436-3890 | 8 |
| Weir, Antoniette | 44 Sparrow Rd | 781 297-7440 | 9 | |
| WEST BRIDGEWATER | Alden, Kathleen | 15 Norman Ave | 508 587-4092 | 6 |
| | Berglund, Kimberley A. | 10 Elizabeth Ln | 508-588-5557 | 6 |
| | Carrigan, Kelly Ann | 83 E St | 508 583-6769 | 6 |
| | Children's Express Learning Center | 359 Manley St | 508 588-6644 | 13 |
| | Four Seasons Creative Learning Center | 120 W Center St Ste 8b | 508 584-9099 | 40 |

Source: OCPC Data Collection @ mass.gov

Updated: 11/07 SJM

Educational Facilities – Child Care, 21 of 22

| COMMUNITY | NAME | STREET | PHONE | CAPACITY |
|---------------------|--|-------------------|--------------|----------|
| WEST BRIDGEWATER | Gattereau, Glenda | 5 Pear Tree Ln | 508 580-0147 | 8 |
| | Heavey, Deanna | 71 Tiffany Cir | 508 580-3980 | 8 |
| | Holland, Marcia Jean | 62 Kenneth St | 508 584-5135 | 10 |
| | Kindercare Learning Center | 199 W Center St | 508 584-4422 | 13 |
| | Kindercare Learning Center | 393 W Center St | 508 587-3212 | 126 |
| | Kindercare Learning Center | 393 W Center St | 508 587-3212 | 13 |
| | Kindercare Learning Center #1318 | 199 W Center St | 508 584-4422 | 67 |
| | Lebaron, Rebecca | 31 Scotland St | 508 580-5721 | 5 |
| | Magic Touch Nursery Preschool | 387 E Center St | 508 584-2228 | 32 |
| | Mccarthy, Carol | 47 Brooks Pl | 508 587-3766 | 6 |
| | Messina, Valerie | 187 N Elm St | 508 586-5952 | 10 |
| | Smith, Julie A. | 406 Forest St | 508 587-6535 | 10 |
| | The Children's Express Learning Center | 359 Manley St | 508 588-6644 | 73 |
| WHITMAN | A Child's Place Pre-School | 49 School St | 781 447-7228 | 37 |
| | Acciavatti, Traci J. | 39 Suffolk St | 781 447-0812 | 10 |
| | Benner, Melissa | 97 Forest St | 781 447-4131 | 5 |
| | Bourassa, Debra | 20 Fieldstone Cir | 781 447-6238 | 4 |
| | Busy Bee Preschool #2 | 69 Washington St | 781 447-0600 | 110 |
| | Connelly, Suzette A. | 177 Beulah St | 781 447-5545 | 6 |
| | Crowley, Beth | 276 Raynor Ave | 781 447-3874 | 8 |
| | Downey, Lorriejean | 645 Plymouth St | 781 447-5924 | 10 |
| | Ezepik, Catherine A. | 161 Forest St | 781 447-8502 | 8 |
| | Holbrook, Mary E. | 651 Plymouth St | 781 447-3453 | 8 |
| | Jack-N-Jill Child Care Of Whitman | 991 Bedford St | 781 447-4114 | 44 |
| | Kelly, Rita M. | 26 Old Colony Way | 781 447-0230 | 9 |

Source: OCPC Data Collection @ mass.gov
 Updated: 11/07 SJM

Educational Facilities – Child Care, 22 of 22

| COMMUNITY | NAME | STREET | PHONE | CAPACITY |
|------------------|-------------------------------------|-------------------------|--------------|----------|
| WHITMAN | Linn, Michelle | 627 Auburn St | 781 447-8332 | 5 |
| | Marrocco, Joan | 8 Coholan Dr | 781 974-3139 | 6 |
| | Mcgrail, Elaina | 32 Fullerton Ave | 781 447-0845 | 6 |
| | Mchugh, Gail | 63 Alden St | 781 447-2617 | 6 |
| | Merry Deb Nursery School | 127 Warren Ave | 781 447-3633 | 79 |
| | Merry-Deb Nursery School, Inc | 127 Warren Ave | 781 447-3633 | 26 |
| | Murphy, Cristin | 320 Plymouth St | 781 447-1196 | 8 |
| | Nunes, Jeannette M. | 86 Jerome St | 781 523-1760 | 4 |
| | Old Colony Y - Whitman/Conley | Conley School Forest St | 781 447-7050 | 39 |
| | Old Colony Y - Whitman/Duval | 60 Regal St | 781 447-7055 | 52 |
| | Reiser, Diane M. | 88 Cherry St Apt 2 | 781 447-3124 | 5 |
| | Reynolds, Karen | 531 Hogg Memorial Dr | 781 447-6924 | 6 |
| | Self Help Inc, Head Start - Whitman | 168 Whitman Ave | 781 447-7110 | 80 |
| | Stokinger, Frances | 101 Star St | 781 447-5393 | 6 |
| Warren, Michelle | 98 Charles St | 781 447-9135 | 6 | |

Source: OCPC Data Collection @ mass.gov

Updated: 11/07 SJM

Medical Facilities

| COMMUNITY | FACILITY | ADDRESS | SERVICES OFFERED |
|-------------------------|---|------------------------|---|
| BROCKTON | Signature Healthcare at Brockton | 680 Centre Street | General medical and surgical, diagnostic imaging, cardiology, pediatrics, urology, specialty services, psychiatric, emergency services. |
| | Caritas Good Samaritan Medical Center | 235 North Pearl Street | General medical and surgical, obstetrics, acute care, cancer care, mammography, emergency services. |
| | Veterans Administration Healthcare System | 940 Belmont Street | General medical, acute and long term inpatient and ambulatory services. |
| | Brockton Neighborhood Health Center | 63 Main Street | General Clinic |
| EAST BRIDGEWATER | Compass Medical | 1 Compass Way | Family Practice |
| HANSON | Southeastern Medical Center | 104 Liberty Street | Family Practice, Family Medicine, Injury Care, Internal Medicine, X-Ray |
| KINGSTON | South Shore Medical Center | 5 Tarklin Road | General surgery, dermatology, bone density, mental health, podiatry, audiology, allergy |
| PEMBROKE | Harbor Medical Associates | 28 Riverside Drive | Cardiology, Hematology, Oncology, Endocrinology, Women's Health, Radiography, Bone Density |
| | Arbour Health System Pembroke Hospital | 199 Oak Street | Emotional, behavioral, drug and alcohol problems. Depression, anxiety, sexual abuse and stress disorders. |
| PLYMOUTH | Jordan Hospital | 275 Sandwich Street | General medical and surgical, maternity, oncology, occupational therapy, endoscopy, mammography. |
| STOUGHTON | New England Sinai Hospital and Rehabilitation Center | 150 York Street | Rehabilitation and acute care. Outpatient rehabilitation. |
| | Commonwealth Communities Northeast Specialties Hospital | 909 Sumner Street | Outpatient |
| WEST BRIDGEWATER | Bridgewater Goddard Park Medical Associates | 322 East Center St. | General clinic |
| WHITMAN | Beth Israel Deaconness Healthcare | 312 Bedford Street | General Clinic |

Source: Metro South Chamber of Commerce
 Source: Ombudsman Program Director
 *Communities in Area Agency on Aging Advisory Council
 Updated 1/08 RG

Long Term Care Facilities, 1 of 4

| | | | |
|---|---|---|---|
| <p><u>Bay Pointe Nursing and Rehab</u> 50 Christy Place Brockton, MA 02301 Tel: (508) 580-6800 Admin.: Rob Grady D.O.N.: Helen Basilio / Susan S.W.: Fran Carpenter / Donna / Evelyn A.D.: Megan Devine</p> | <p>Ombudsman Program Director - Lila Burgess 508-583-1833</p> | <p><u>Chilton House Rest Home</u> 3 Chilton St. Plymouth, MA 02360 Tel: (508) 746-9406 Admin.: Tom Whyte D.O.N.: Myrna Sullivan R.P.: Karen Doherty / Sandy Crawford A.D. Kathleen Anderson</p> | <p>Ombudsman Program Director - Lila Burgess 508-583-1833</p> |
| <p><u>Blue Hills Alzheimer Care Center (Kindred)</u> 1044 Park St. Stoughton, MA 02072 Tel: (781) 344-7300 Admin: Steve Greco D.O.N.: Carol Lenardo S.W.: Denise Conley A.D. Ann Marie Martin</p> | <p>Ombudsman Program Director - Lila Burgess 508-583-1833</p> | <p><u>Colony House Nursing</u> 227 Washington St. Abington, MA 02351 Tel: (781) 871-0200 Admin.: Michele Brown D.O.N.: Catherine Deane S.W.: Cailyn Geillego A.D.: Pam Bailey</p> | <p>Ombudsman Program Director - Lila Burgess 508-583-1833</p> |
| <p><u>Braemoor Rehab and Nursing Center</u> 34 North Pearl St. Brockton, MA 02301 Tel: (508) 586-3696 Admin: Michael Roland D.O.N.: Patti Dupre S.W.: Kim Berry A.D.: Jackie Fartaing</p> | <p>Ombudsman Program Director - Lila Burgess 508-583-1833</p> | <p><u>Copley Nursing Care Center</u> 380 Summer St. Stoughton, MA 02072 Tel: (781) 341-2300 Admin: Mark Presutti D.O.N.: Judi Arrendondo / Linda Hayden (Assist) S.W.: Carol Roach / Maureen Malloy A.D.: Barbara Wales</p> | <p>Ombudsman Program Director - Lila Burgess 508-583-1833</p> |
| <p><u>Bridgewater Nursing Home</u> 16 Pleasant St. Bridgewater, MA 02324 Tel: (508) 697-4616 Admin.: Gilbert Tess D.O.N.: Laverne Ressler S.W.: Debbie Shenen A.D.: Toni Durant</p> | <p>Ombudsman Program Director - Lila Burgess 508-583-1833</p> | <p><u>Embassy House Skilled Nurse and Rehab</u> 2 Beaumont St. Brockton, MA 02302 Tel: (508) 588-8550 Admin.: Kathleen Ferranti D.O.N.: Kathy Mallette S.W.: Judy Pierce A.D.:</p> | <p>Ombudsman Program Director - Lila Burgess 508-583-1833</p> |

Source: Ombudsman Program Director
 *Communities in Area Agency on Aging Advisory Council
 Updated 1/08 RG

Long Term Care Facilities, 2 of 4

| | | | |
|--|---|--|---|
| <p><u>Goddard Rehabilitation and Nurse Center</u> 909 Sumner St. Stoughton, MA 02072 Tel: (781) 297-8200 Admin.: Jim Keene D.O.N.: Susan Mascuilli S.W.: Lynn Rollins A.D.: Richard Demelo</p> | <p>Ombudsman Program Director - Lila Burgess 508-583-1833</p> | <p><u>Life Care Center of Plymouth</u> 94 Obery St. Plymouth, MA 02360 Tel: (508) 747-9800 Admin.: Mary Schroeder D.O.N.: Barbara Jeffrey S.W.: Maryann Tenney / Jude Gonsalves A.D.: Maria Costa</p> | <p>Ombudsman Program Director - Lila Burgess 508-583-1833</p> |
| <p><u>Golden Living Center at Beverly</u> 19 Obery Street Plymouth, MA 02360 Admin.: D.O.N.: S.W.: A.D.:</p> | <p>Ombudsman Program Director - Lila Burgess 508-583-1833</p> | <p><u>Life Care Center of West Bridgewater</u> 765 Center St. West Bridgewater, MA 02379 Tel: (508) 580-4400 Admin: Alan Richman D.O.N.: Patricia Sherman S.W.: Melissa Harper / Donna Andrews / Teresa Jasinski A.D. Marie Finger</p> | <p>Ombudsman Program Director - Lila Burgess 508-583-1833</p> |
| <p><u>Guardian Center</u> 888 North Main St. Brockton, MA 02301 Tel: (508) 587-6556 Admin: Denise Okum Reilly D.O.N.: Jackie Dore S.W.: Kahoney Lee A.D.: Cheryl Woodward</p> | <p>Ombudsman Program Director - Lila Burgess 508-583-1833</p> | <p><u>Newfield House Convalescent Home</u> 19 Newfield St. Plymouth, MA 02360 Tel: (508) 746-2912 Admin: Geoffrey Stewart D.O.N.: Maureen Querento S.W.: Mary Sanderson A.D.: Claire Kyser</p> | <p>Ombudsman Program Director - Lila Burgess 508-583-1833</p> |
| <p><u>Kingston Place Inc.</u> 15 Foster Ln. Kingston, MA 02364 Tel: (781) 585-3657 Admin: Mrs. Hughes R.P.: June Reuder / Doris Goudreu S.W.: Rosa Blanco A.D.: Stacey Jones</p> | <p>Ombudsman Program Director - Lila Burgess 508-583-1833</p> | <p><u>Radius Healthcare and Ped Center Plymouth</u> 123 South St. Plymouth, MA 02360 Tel: (508) 746-4343 Admin.: Matthew Muratore D.O.N.: Margaret McKane S.W. Andrea Miller / Grace Rudolph A.D.: Sandi Birdsall</p> | <p>Ombudsman Program Director - Lila Burgess 508-583-1833</p> |

Source: Ombudsman Program Director
 *Communities in Area Agency on Aging Advisory Council
 Updated 1/08 RG

Long Term Care Facilities, 3 of 4

| | | | |
|--|---|--|---|
| <p><u>Radius Healthcare of Easton</u> 184 Lincoln St. North Easton, MA 02356 Tel: (508) 238- 7053 Admin.: Laura D.O.N.: Kathleen Gray S.W.: Paul Campana / Betsy Chouinard A.D.: Sue Farin</p> | <p>Ombudsman Program Director - Lila Burgess 508-583-1833</p> | <p><u>Trans Care Unit at Brockton Hospital</u> 680 Centre Street Building A Level 3 Brockton, MA 02402 Admin: D.O.N.: S.W.: A.D.:</p> | <p>Ombudsman Program Director - Lila Burgess 508-583-1833</p> |
| <p><u>Sachem Skilled Nursing and Rehab (Kindred)</u> 66 Central St. East Bridgewater, MA 02333 Tel: (508) 378-7227 Admin.: E.J. Richards D.O.N.: Sherree Sutties S.W.: Julie Anderson A.D.: Judy Gill</p> | <p>Ombudsman Program Director - Lila Burgess 508-583-1833</p> | <p><u>Village Rest Home of Easton</u> 22 Main St. North Easton, MA 02356 Tel: (508) 238-7262 Admin: Florie / Rudy Elevado R.P. George</p> | <p>Ombudsman Program Director - Lila Burgess 508-583-1833</p> |
| <p><u>Southeast Rehabilitation and Skilled Care Center</u> 184 Lincoln Street North Easton, MA 02356 Admin.: D.O.N. S.W. A.D.:</p> | <p>Ombudsman Program Director - Lila Burgess 508-583-1833</p> | <p><u>Village Rest Home of Brockton</u> 197 West Chestnut St. Brockton, MA 02301 Tel: (508) 583-0040 Admin.: Eve Lyncee R.P.: Cora S.W. Rebecca</p> | <p>Ombudsman Program Director - Lila Burgess 508-583-1833</p> |
| <p><u>Saint Joseph Manor Nursing Home</u> 215 Thatcher St. Brockton, MA 02302 Tel: (508) 583-5834 Admin.: Anne Terri D.O.N.: Peggy LaPorte / Asst. Faduma Shegow S.W.: Rhonda Kourafas / Kathy Carey A.D.: Diane Caperilla</p> | <p>Ombudsman Program Director - Lila Burgess 508-583-1833</p> | <p><u>Weekes Rest Home</u> 239 Pleasant St. Stoughton, MA 02072 Tel: (781) 344-2451 Admin: Bernice Weekes R.P.: Keisha / Ina</p> | <p>Ombudsman Program Director - Lila Burgess 508-583-1833</p> |

Source: Ombudsman Program Director
 *Communities in Area Agency on Aging Advisory Council
 Updated 1/08 RG

Long Term Care Facilities, 4 of 4

| | |
|---|--|
| West Acres Nursing Home 804 Pleasant St. Brockton, MA 02301 Tel: (508) 583-6000 Admin: John Soule D.O.N.: Sue McGarty S.W.: Linda Chipman / Pat Cello A.D.: Donna Wingate | Ombudsman Program Director - Lila Burgess 508-583-1833 |
| West View Rest Home 446 West St. West Bridgewater, MA 02333 Tel: (508) 378-2451 Admin: Mr. & Mrs. Carey R.P.: Elaina Roy | Ombudsman Program Director - Lila Burgess 508-583-1833 |
| Wingate at Silver Lake 17 Chipman Way Kingston, MA 02364 | Ombudsman Program Director - Lila Burgess 508-583-1833 |

Source: Ombudsman Program Director

*Communities in Area Agency on Aging Advisory Council

Updated 1/08 RG

News Media

| COMMUNITY | DAILIES | WEEKLIES | CABLE SYSTEMS/RADIO/TV |
|------------------|--------------------------------------|--|--|
| Abington | The Enterprise The Patriot Ledger | Abington Mariner | Comcast |
| Avon | The Enterprise | Avon Messenger | Comcast |
| Bridgewater | The Enterprise | Bridgewater Independent Town Observer | Comcast |
| Brockton | The Enterprise | The Wrap Brockton Pennysaver | Comcast WKAF- 97.7 (FM) WXBR WTAB WSMX 1410 (AM) WSBR 1460 (AM) |
| East Bridgewater | The Enterprise | East Bridgewater Star | Comcast |
| Easton | The Enterprise | Easton Journal | Comcast WHSL FM (91.3) |
| Halifax | The Enterprise The Patriot Ledger | Halifax/Plympton Reporter | Comcast |
| Hanson | The Enterprise The Patriot Ledger | Whitman/Hanson Mariner | Comcast |
| Kingston | The Enterprise The Patriot Ledger | Kingston Mariner Kingston Reporter | Comcast |
| Pembroke | The Enterprise The Patriot Ledger | Pembroke Reporter Pembroke Mariner | Comcast |
| Plymouth | The Enterprise The Patriot Ledger | Old Colony Memorial | Comcast WPLM AM (1390) & FM (99.1) |
| Plympton | The Enterprise | Halifax/Plympton Reporter | Comcast |
| Stoughton | The Enterprise The Patriot Ledger | Stoughton Chronicle Hockey USA Newspaper Stoughton Journal | Comcast |
| West Bridgewater | The Enterprise | West Bridgewater Times | Comcast WWDP-TV 46 2 Bert Drive |
| Whitman | The Enterprise The Patriot Ledger | Whitman/Hanson Mariner Whitman Times | Comcast |

Sources: The Patriot Ledger, The Enterprise, Yellow Pages, Local Directories, Internet Resources
 Massachusetts Department of Telecommunications and Energy, Federal Communications Commission
 Radio locator.com Updated 1/08 RG



On the Web 2008



This page is intentionally blank

On the Web

Government Agencies

Mass.Gov

<http://www.mass.gov/?pageID=mg2constituent&L=2&L0=Home&L1=Resident&sid=massgov2>

The Commonwealth's Homepage with links to all agencies

Alphabetical Listing of Massachusetts State Agencies

<http://www.mass.gov/portal/index.jsp?pageID=agencies&u=agencies>

Alphabetical listing of branches of government, constitutional offices, and the departments under them.

A Citizen's Guide to Massachusetts State Services

<http://www.state.ma.us/sec/cis/ciscig/guide.html>

This guide contains information about state services, agencies, and contact points. You can find services arranged by broad subject headings, search for specific words, or use the index. Also available via telephone - (617) 727-2834.

Massachusetts Regional Planning Agencies

Berkshire Regional Planning Commission <http://www.berkshireplanning.org/>

Central Massachusetts Regional Planning Commission <http://www.cmrpc.org/>

Cape Cod Commission <http://www.capecodcommission.org/>

Franklin Regional Council of Governments <http://www.frcoq.org/>

Martha's Vineyard Commission <http://www.mvcommission.org/>

Merrimack Valley Planning Commission <http://www.mvpc.org/>

Metropolitan Area Planning Council <http://www.mapc.org/>

Montachusett Regional Planning Commission <http://www.mrpc.org/>

Nantucket Planning and Economic Development Commission (currently unavailable)

Northern Middlesex Council of Governments <http://www.nmcog.org/>

Old Colony Planning Council <http://www.ocpcrpa.org/>

Pioneer Valley Planning Commission <http://www.pvpc.org/>

Southeastern Regional Planning and Economic Development District <http://www.srpedd.org/>

Commonwealth of Massachusetts' Procurement Access & Solicitation System (Comm-PASS)

<http://www.comm-pass.com/>

Commonwealth Communities

<http://www.state.ma.us/cc/index.html>

Commonwealth Communities is your resource for finding information on the 351 cities and towns in Massachusetts. Each community page, which you can find alphabetically or by [county](#), has links to information provided by state agencies. You can find public school and community profiles, summaries of municipal finances, state legislators, regional offices for a variety of state agencies, and more. Also included are links to official city/town and public school websites, and other community sites that provide substantial civic information. The Secretary of the Commonwealth has a page for [Unincorporated and Unofficial Names of Massachusetts Communities](#) that will tell you the official city or town other communities are part of.

DHCD Community Profiles in PDF format

<http://www.state.ma.us/dhcd/iprofile/>

Bristol County

<http://www.bristol-county.org/>

Plymouth County (Visitor's Information)

<http://www.seeplymouth.com/>

Norfolk County

<http://www.norfolkcounty.org/>

Environmental Protection Agency

Office of Transportation and Air Quality

<http://www.epa.gov/otaq/>

Protecting public health and the environment by controlling air pollution from [motor vehicles](#), [fuels](#), and [nonroad equipment](#), and by encouraging travel choices that minimize emissions.

Demographics

Bureau of Labor Statistics

<http://www.bls.gov/home.htm>

The Warren Group

Services: Real Estate Records Search, Marketing Lists, Foreclosures, Town Statistics, Property Records

<http://www.thewarrengroup.com/portal/>

US Census Bureau

<http://www.census.gov/>

US Census Bureau, American Factfinder

<http://factfinder.census.gov/servlet/BasicFactsServlet>

MassBenchmarks ~ The State Data Center

<http://www.massbenchmarks.org/statedata/statedata.htm>

The Massachusetts State Data Center is a program of the UMass Donahue Institute's Economic and Public Policy Research Unit and is housed at the Institute's offices on the UMass Amherst campus.

OCPC Communities

Massachusetts City & Town Web Pages, from MMA

http://www.mma.org/index.php?option=com_content&task=section&id=18&Itemid=194

Massachusetts Municipal Association

http://www.mma.org/index.php?option=com_content&task=section&id=13&Itemid=119

The Massachusetts Municipal Association is the only statewide organization that brings municipal officials together to establish unified policies, to advocate these policies, and to share information that increases the efficiency and cost-effectiveness of service delivery to community residents. The MMA is a nonprofit, nonpartisan association of Massachusetts cities and towns.

OCPC Community Websites

| | |
|------------------|---|
| Abington | http://www.abingtonmass.com/ |
| Avon | http://www.avonmass.org/ |
| Bridgewater | http://www.bridgewaterma.org/ |
| Brockton | http://www.brockton.ma.us/ |
| East Bridgewater | http://www.eastbridgewaterma.org/ |
| Easton | http://www.easton.ma.us/ |
| Halifax | http://www.town.halifax.ma.us/ |
| Hanson | http://www.hanson-ma.gov/default.shtml |
| Kingston | http://www.kingstonmass.org/ |
| Pembroke | http://www.townofpembrokemass.org/ |
| Plymouth | http://www.plymouth-ma.gov/ |
| Plympton | http://www.town.plympton.ma.us/ |
| Stoughton | http://www.stoughton.org/ |
| West Bridgewater | http://www.town.west-bridgewater.ma.us/ |
| Whitman | http://www.whitman-ma.gov/ |

Mapping and GIS

MassGIS Website

http://www.state.ma.us/mgis/gis_toc.htm

GIS at the MADEP

<http://mass.gov/dep/service/compliance/maps.htm>

MASSSTATS

<http://riesling.caliper.com/maptitude/mastats/demographics/map.asp>

Online mapping of demographic statistics for Massachusetts

MIT Digital Orthophoto Browser

<http://ortho.mit.edu/>

USGS GIS site

<http://gisdata.usgs.net/index.php>

ESRI (Environmental Systems Research Institute)

<http://www.esri.com/>

ESRI's ArcExplorer

<http://www.esri.com/software/arcexplorer/index.html>

ArcExplorer is a free GIS platform that you download and use to view GIS data

GIS.com (a GIS website created by ESRI)

<http://www.gis.com/>

MapInfo Corporation

<http://www.mapinfo.com/>

GeoInfoSystems

<http://www.geospatial-online.com/geospatialolutions/>

Geocommunity

<http://www.geocomm.com/>

Geography Network

<http://www.geographynetwork.com/>

Yahoo GIS Links

http://dir.yahoo.com/Science/Geography/Geographic_Information_Systems_GIS/

Through this Web interface you may view a set of Boston area digital orthophotos at several different zoom levels, with pan, zoom, and download functionality.

Harvard Geospatial Library

<http://peters.hul.harvard.edu:8080/HGL/jsp/HGL.jsp>

The Massachusetts Electronic Atlas, available here, contains about 250 kinds of data layers about the state. It covers diverse topics such as mortality, tourism, crime, and education. The atlas focuses on data not readily accessible on other sites. It is not an atlas that will show you how to drive to a certain neighborhood in a specific town. Instead it is designed to give you the ability to make comparisons between the different towns and counties of Massachusetts.

GeoGraphics Lab

<http://geolab.bridgew.edu/home/>

This site is maintained by the GeoGraphics Lab at the Moakley Center for Technological Applications, Bridgewater State College, Bridgewater, MA. Data includes: All fixed-route buses in the U.S. recorded as GIS route systems and as line databases, stored in various proprietary formats. Level of Service spreadsheets for each route in each bus system, including days and hours of service and frequency of service during the day and Service area maps – area databases of cities and towns comprising the service area with contact information for each.

Google Earth

<http://earth.google.com/>

Google Maps

<http://www.google.com/maphp?hl=en&tab=wl&q=>

Conversion Tables

<http://www.onlineconversion.com/>

Transportation

The Massachusetts Highway Department

<http://www.mhd.state.ma.us/>

MHD conducts an annual traffic data collection program. This data is available by auto route and city/town. You can view data for a specific town from the [District Index](#), or for numbered routes, Park & Rides and rest stops.

The Executive Office of Transportation and Public Works

<http://www.eot.state.ma.us>

The Executive Office of Transportation and Public Works is charged with the responsibility of providing efficient, safe, clean and cost-effective transportation systems and services. The agency carries out this vital function by overseeing the design, operation and construction of superior facilities, and by developing and implementing quality programs and services for its highways, mass transit systems, railroads, airports and watercraft.

U.S. Department of Transportation

<http://www.dot.gov/>

United States Department of Transportation – Federal Highway Administration

<http://www.fhwa.dot.gov/index.html>

The FHWA is a part of the Department of Transportation and is headquartered in Washington, D.C., with field offices across the United States.

The Federal Highway Administration Program

<http://www.fhwa.dot.gov/programs.html#first>

Provides federal financial assistance to the States to construct and improve the National Highway System, urban and rural roads, and bridges. The program provides funds for general improvements and development of safe highways and roads.

The Federal Lands Highway Program

<http://www.fhwa.dot.gov/flh/index.htm>

Provides access to and within national forests, national parks, Indian reservations and other public lands by preparing plans, letting contracts, supervising construction facilities, and conducting bridge inspections and surveys.

Traffic Volume Trends

<http://www.fhwa.dot.gov/ohim/tvtw/tvtpage.htm>

Monthly report based on hourly traffic count data. This data, collected at approximately 4,000 continuous traffic counting locations nationwide, is used to determine the percent change in traffic for the current month compared to the same month in the previous year.

USDOT Environmental Justice Website

<http://www.fhwa.dot.gov/environment/ej2.htm>

Statewide and Metropolitan Transportation Planning

<http://www.fhwa.dot.gov/planning/index.htm>

Their planning pages contain information on various issues and programs related to transportation planning for our local, rural, metropolitan, state, tribal, other federal partners, and interested citizens. If you don't see the topic for which you are looking, check out the [Subject Index](#).

Traffic Analysis Tools

<http://ops.fhwa.dot.gov/trafficanalysistools/index.htm>

The toolbox is designed for use by metropolitan planning organizations (MPOs), state departments of transportation (DOTs), and other analysts who wish to assess a range of impacts in regional transportation and/or land use planning. Impacts of interest may include economic development, environmental justice, accessibility, land development, wetland and habitat impacts, and other social and environmental measures associated with transportation investments and land use policies.

Policy/Guidance

<http://www.fhwa.dot.gov/hep/legreg.htm>

Statewide and metropolitan transportation planning processes are governed by Federal law and applicable state and local laws if Federal highway or transit funds are used for transportation investment.

Planning Glossary

<http://www.fhwa.dot.gov/planning/glossary/index.cfm>

Search the Planning Glossary to help you in understand planning terms and acronyms.

Massachusetts Bay Transportation Authority

<http://www.mbtta.com/>

Institute of Transportation Engineers

<http://www.ite.org/>

The Institute of Transportation Engineers (ITE), an international individual member educational and scientific association, is one of the largest and fastest-growing multimodal professional transportation organizations in the world. ITE members are traffic engineers, transportation planners and other professionals who are responsible for meeting society's needs for safe and efficient surface transportation through planning, designing, implementing, operating and maintaining surface transportation systems worldwide.

National Cooperative Highway Research Program (NCHRP) and Transit Cooperative Research Program (TCRP)

<http://www.trb.org/CRP/NCHRP/NCHRP.asp>

The National Cooperative Highway Research Program (NCHRP) and Transit Cooperative Research Program (TCRP) are applied, contract research programs with the objective of developing near-term, practical solutions to problems facing transportation agencies.

Transportation Research Board

<http://nationalacademies.org/trb/>

The Transportation Research Board (TRB) is a unit of the National Research Council, a private, nonprofit institution that is the principal operating agency of the National Academy of Sciences and the National Academy of Engineering. The Board's mission is to promote innovation and progress in transportation by stimulating and conducting research, facilitating the dissemination of information, and encouraging the implementation of research results.

National Highway Traffic Safety Administration

<http://www.nhtsa.dot.gov/>

Federal Transit Administration

<http://www.fta.dot.gov/>

FTA is the federal agency which helps cities and communities nationwide provide mobility to their citizens. Through its grant programs, FTA provides financial & planning assistance to help plan, build, & operate rail, bus & paratransit systems. The agency also assists in the development of local & regional traffic reduction. This page provides access to sites with transit and transportation related information and a variety of government sites.

Massachusetts Transit Links

http://www.apta.com/links/state_local/ma.cfm

Bureau of Transportation Statistics

<http://ntl.bts.gov/>

The National Transportation Library was established in 1998 through the Transportation Equity Act for the 21st Century and serves as a repository of materials from public, academic and private organizations. The National Transportation Library is administered by the Bureau of Transportation Statistics in cooperation with its federal, state, and local partners.

Traffic Calming

<http://www.trafficcalming.org/>

Your complete guide to traffic calming and neighborhood traffic management, including: their impacts on speeds, traffic volumes, and safety; their drawbacks; past experience in the United States and around the world; and lots of examples.

Northeast Area Roundabouts

<http://members.cox.net/near/>

Roundabouts and resources in the Northeast.

American Public Transportation Association

<http://www.apta.com/>

American Planning Association

<http://www.planning.org/>

AICP is the American Planning Association's professional institute, providing recognized leadership nationwide in the certification of professional planners, ethics, professional development, planning education, and the standards of planning practice.

MA-APA (American Planning Association – Massachusetts Chapter)

<http://www.massapa.org/>

The Travel Model Improvement Program (TMIP)

<http://tmip.fhwa.dot.gov/>

The Travel Model Improvement Program (TMIP) is a multi-year, multi-agency program to develop new travel demand modeling procedures that accurately and reliably forecast travel for a broad range of modes, policy actions and operational conditions.

State Transportation Library of Massachusetts

<http://www.stlibrary.org/>

The State Transportation Library of Massachusetts provides reference and research services serving the transportation community. The Library's collection covers all modes and aspects of transportation. Resources include materials on Transit, Rail, Motor Vehicles, Roads, Bridges, Pedestrians, Bicycles, and Design and Planning

Turner-Fairbank Highway Research Center (TFHRC)

<http://www.tfhrc.gov/>

The Turner-Fairbank Highway Research Center (TFHRC) is a federally owned and operated research facility in McLean, Virginia. TFHRC provides FHWA and the world highway community with the most advanced research and development related to new highway technologies. The research focuses on providing solutions to complex technical problems through the development of more economical, environmentally sensitive designs; more efficient, quality controlled constructions practices; and more durable materials.

Brockton Area Transit (BAT)

<http://www.ridebat.com/>

Greater Attleboro and Taunton Regional Transit Authority (GATRA)

<http://www.gatra.org/>

Quality of Life, Housing, Health, & Elder Services

Mass.Gov

<http://www.mass.gov/?pageID=mg2constituent&L=2&L0=Home&L1=Resident&sid=massgov2>

The Commonwealth's Homepage with links to all agencies

Elder Affairs Website

http://www.mass.gov/?pageID=eldersutilities&L=1&sid=Elders&U=welcome_message

The information provided on this website is designed to assist elders and their families with answers to questions about services and opportunities available to seniors and their caregivers in Massachusetts.

The Massachusetts Community Health Information Profile

<http://masschip.state.ma.us/>

MassCHIP is a dynamic, user-friendly information service that provides free, online access to these and many other health and social indicators. With MassCHIP, you can obtain community-level data to assess health needs, monitor health status indicators, and evaluate health programs.

Massachusetts Coalition for the Homeless

<http://www.mahomeless.org/home/home.html>

Founded in 1981, the Massachusetts Coalition for the Homeless was the first statewide advocacy organization for the homeless in the nation.

Family Shelters in Southeastern Massachusetts

<http://www.mahomeless.org/shelter/expfamsheltersemass1.html>

Family Shelters in Greater Boston

<http://www.mahomeless.org/shelter/expfamshelterboston1.html>

The Department of Housing and Community Development

<http://www.mass.gov/dhcd/>

Offers programs, housing and funding to communities to serve those with low to moderate incomes.

The AIDS Housing Corporation

http://www.ahc.org/publications_housing.html

Publishes a Directory of HIV/AIDS supported housing programs in Massachusetts.

The Massachusetts Office on Disability

<http://www.mass.gov/mod/MunicipalADACoordinators.html>

List of Americans with Disabilities Act (ADA) Coordinators for their communities.

The Massachusetts Commission on Indian Affairs

<http://www.mass.gov/dhcd/ia/default.htm>

Information on Native American populations in Massachusetts.

The Office of Elder Health

<http://www.mass.gov/dph/fch/elderhealth/index.htm>

Bureau of Family & Community Health

<http://www.mass.gov/dph/fch/forfams.htm>

The F.O.R. Families Program is a home visiting program whose primary goal is to help families' transition from homelessness to stable permanent housing. This is a joint program of the Massachusetts Department of Transitional Assistance and MDPH's Center for Family and Community Health. For more information about this program, please contact Melissa Marlowe a t617.624.5976.

MSPCA

<http://www.mspca.org/site/PageServer>

Adoptions are a primary focus of the MSPCA animal care and adoption centers.

ASPCA, American Society for the Prevention of Cruelty to Animals

<http://www.aspca.org/site/PageServer>

The ASPCA has developed a guide that provides information on how to care for a pet during an emergency. Some individuals may not want to leave a pet unattended during an emergency, and this guide can help them prepare in advance

SmartTraveler

<http://www.smarttraveler.com/>

Current Traffic Conditions in the Boston Area

Local Newspapers

| | |
|-------------------------|---|
| Boston Globe | http://www.boston.com/globe/ |
| Boston Herald | http://www.bostonherald.com/ |
| Patriot Ledger | http://ledger.southofboston.com/ |
| Brockton Enterprise | http://www.enterprise.southofboston.com/ |
| Wicked Local Plymouth | http://plymouth.wickedlocal.com/ |
| Boston Business Journal | http://boston.bcentral.com/boston/ |

Libraries

Bridgewater State College Maxwell Library

<http://www.bridgew.edu/library/>

Massasoit Community College

<http://www.massasoit.mass.edu/library/library.cfm>

Massachusetts Library Directory

<http://mblc.state.ma.us/libraries/directory/index.php>

Equipment and Product Services

ESRI (Environmental Systems Research Institute)

<http://www.esri.com/>

JAMAR Technologies, Inc.

<http://www.jamartech.com/>

Provides traffic counting/classifying equipment, vehicle installed distance measuring equipment, software, accessories and supplies.

Roads and Bridges

<http://www.roadsbridges.com/rb/>

A Buyers Guide of products and services, from manufacturers and suppliers.

Center for Microcomputers in Transportation (McTrans)

<http://www-mctrans.ce.ufl.edu/>

U.S. Department of Transportation's Federal Highway Administration (FHWA) established the Center for Microcomputers in Transportation (McTrans) to serve the nation as a resource for the distribution and support of microcomputer software in the highway transportation field.

Caliper Software Products

<http://www.caliper.com/>

Caliper is the developer of the Maptitude and TransCAD commercial geographic information and analysis software packages.

This page is intentionally blank