

**OLD COLONY PLANNING COUNCIL**

# Sandwich Street (Route 3A)

Lincoln, South, & Fremont Street Intersections

Traffic Data Collection and Analysis Project

---

Plymouth, MA

Local Highway Technical Assistance Project

9/8/2011



The preparation of this report has been financed in part through grants from the Federal Highway Administration, U.S. Department of Transportation, under Metropolitan Planning Program, Section 104(f) of Title 23, U.S. Code, under Contract 0052455. The views and opinions of the Old Colony Planning Council expressed herein do not necessarily state or reflect those of the U. S. Department of Transportation.

# Old Colony Planning Council



Robert G. Moran, Jr.  
President

70 School Street  
Brockton, MA 02301-4097

Pasquale Ciaramella  
Executive Director

Telephone: (508) 583-1833  
Fax: (508) 559-8768  
Email: [info@ocpcrpa.org](mailto:info@ocpcrpa.org)  
Website: [www.ocpcrpa.org](http://www.ocpcrpa.org)

September 8, 2011

Mr. Jonathan Beder, Director  
Plymouth Department of Public Works  
159 Camelot Drive  
Plymouth, MA 02360

RE: Sandwich Street (Route 3A) Lincoln, South, & Fremont Street Intersections, Plymouth, MA

Dear Mr. Beder,

Per your request, please find the enclosed Turning Movement Counts (TMC) conducted by Old Colony Planning Council (OCPC) for the three intersections on Sandwich Street (Route 3A). Both the AM and PM counts were conducted on May 3, 2011 from 6-9 AM and 3-6 PM.

This correspondence includes a total of six (6) Turning Movement Counts (TMC) conducted at the Sandwich Street (Route 3A) intersections of South Street, Lincoln Street, and Fremont Street.

Should you have any questions regarding this material, or if any additional information is needed, please contact Jed Cornock at 508.583.1833 x215 or [jcornock@ocpcrpa.org](mailto:jcornock@ocpcrpa.org).

Sincerely,

A handwritten signature in blue ink, appearing to read 'Charles Kilmer', with a long horizontal flourish extending to the right.

Charles Kilmer  
Transportation Program Manager

Enclosures:

Sandwich Street (Route 3A) Lincoln, South, & Fremont Street Intersections, Plymouth, MA

cc: Mr. William Hallisey, Jr., Chairman, Plymouth Board of Selectmen  
Mr. Mark Stankiewicz, Plymouth Town Manager  
Mr. Sid Kashi, P.E., Plymouth Town Engineer and JTC Delegate  
Mr. James Downey, EIT, Plymouth Transportation Engineer  
Chief Michael Botieri, Plymouth Police Department  
Mr. Lee Hartmann, AICP, Plymouth Planning Director and OCPC Delegate  
Ms. Valerie Massard, AICP, Plymouth Senior Planner and OCPC Alternate  
Mr. Andrew Lehmann, MPO Activities Group, MassDOT  
Mr. Paul Maloney, P.E., Metropolitan Planner, FHWA

**Old Colony Planning Council  
Sandwich Street (Route 3A) Lincoln, South, & Fremont Street Intersections  
Plymouth, MA**

*Turning Movement Count (TMC) Location Diagram*

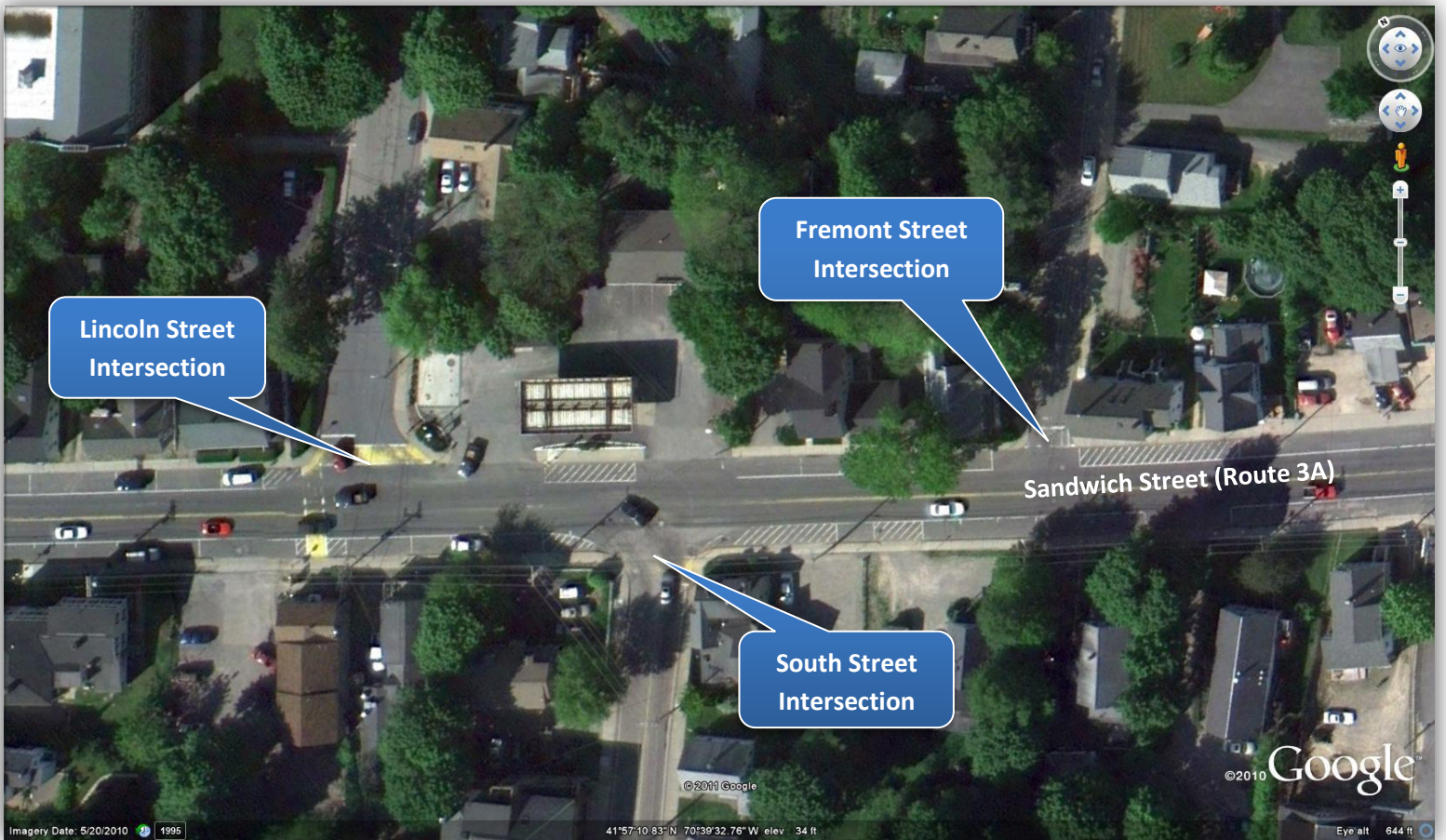

*Both AM & PM Turning Movement Counts (TMCs) were conducted on May 3, 2011  
Hours of TMCs were from 6-9 AM and 3-6 PM*

# Turning Movement Counts (TMCs)

AM & PM Peak Periods

*Sandwich Street (Route 3A) & Lincoln Street*

*Sandwich Street (Route 3A) & South Street*

*Sandwich Street (Route 3A) & Fremont Street*



Old Colony Planning Council  
 70 School Street  
 Brockton, MA 02301  
 508-583-1833  
 www.ocpcrpa.org

Community: Plymouth  
 Weather: Clear  
 Board # & Staff: DB-400 (5) / KM  
 Traffic Control: One Way Stop

File Name : 239\_Sandwich(3A)&Lincoln\_AM  
 Site Code : 239  
 Start Date : 5/3/2011  
 Page No : 1

Groups Printed- 3 - FHWA 4 - 13

| Start Time  | Sandwich Street (Route 3A)<br>Southbound |      |      |            | Lincoln Street<br>Westbound |       |      |            | Sandwich Street (Route 3A)<br>Northbound |       |      |            | Int. Total |
|-------------|--|------|------|------------|-----------------------------|-------|------|------------|--|-------|------|------------|------------|
|             | Left                                     | Thru | Peds | App. Total | Left                        | Right | Peds | App. Total | Thru                                     | Right | Peds | App. Total |            |
| Factor      | 1.0                                      | 1.0  | 1.0  |            | 1.0                         | 1.0   | 1.0  |            | 1.0                                      | 1.0   | 1.0  |            |            |
| 06:00 AM    | 0  | 30   | 0    | 30         | 2                           | 0     | 0    | 2          | 32                                       | 2     | 0    | 34         | 66         |
| 06:15 AM    | 1  | 41   | 0    | 42         | 1                           | 1     | 0    | 2          | 47                                       | 0     | 0    | 47         | 91         |
| 06:30 AM    | 1  | 62   | 0    | 63         | 0                           | 0     | 0    | 0          | 52                                       | 3     | 0    | 55         | 118        |
| 06:45 AM    | 2  | 98   | 0    | 100        | 3                           | 0     | 0    | 3          | 69                                       | 9     | 0    | 78         | 181        |
| Total       | 4  | 231  | 0    | 235        | 6                           | 1     | 0    | 7          | 200                                      | 14    | 0    | 214        | 456        |
| 07:00 AM    | 9  | 145  | 0    | 154        | 2                           | 6     | 0    | 8          | 96                                       | 5     | 0    | 101        | 263        |
| 07:15 AM    | 15                                       | 106  | 0    | 121        | 3                           | 4     | 0    | 7          | 104                                      | 23    | 0    | 127        | 255        |
| 07:30 AM    | 10                                       | 74   | 0    | 84         | 2                           | 5     | 0    | 7          | 116                                      | 27    | 0    | 143        | 234        |
| 07:45 AM    | 4  | 95   | 0    | 99         | 5                           | 7     | 0    | 12         | 131                                      | 11    | 0    | 142        | 253        |
| Total       | 38                                       | 420  | 0    | 458        | 12                          | 22    | 0    | 34         | 447                                      | 66    | 0    | 513        | 1005       |
| 08:00 AM    | 6  | 108  | 0    | 114        | 12                          | 19    | 0    | 31         | 122                                      | 21    | 0    | 143        | 288        |
| 08:15 AM    | 5  | 83   | 0    | 88         | 16                          | 12    | 0    | 28         | 118                                      | 20    | 0    | 138        | 254        |
| 08:30 AM    | 4  | 67   | 0    | 71         | 8                           | 17    | 0    | 25         | 116                                      | 9     | 0    | 125        | 221        |
| 08:45 AM    | 13                                       | 110  | 0    | 123        | 33                          | 31    | 0    | 64         | 146                                      | 13    | 0    | 159        | 346        |
| Total       | 28                                       | 368  | 0    | 396        | 69                          | 79    | 0    | 148        | 502                                      | 63    | 0    | 565        | 1109       |
| Grand Total | 70                                       | 1019 | 0    | 1089       | 87                          | 102   | 0    | 189        | 1149                                     | 143   | 0    | 1292       | 2570       |
| Apprch %    | 6.4                                      | 93.6 | 0    |            | 46                          | 54    | 0    |            | 88.9                                     | 11.1  | 0    |            |            |
| Total %     | 2.7                                      | 39.6 | 0    | 42.4       | 3.4                         | 4     | 0    | 7.4        | 44.7                                     | 5.6   | 0    | 50.3       |            |
| FHWA 1-3    | 70                                       | 984  | 0    | 1054       | 82                          | 101   | 0    | 183        | 1076                                     | 140   | 0    | 1216       | 2453       |
| % FHWA 1-3  | 100                                      | 96.6 | 0    | 96.8       | 94.3                        | 99    | 0    | 96.8       | 93.6                                     | 97.9  | 0    | 94.1       | 95.4       |
| FHWA 4      | 0  | 11   | 0    | 11         | 4                           | 0     | 0    | 4          | 28                                       | 0     | 0    | 28         | 43         |
| % FHWA 4    | 0  | 1.1  | 0    | 1          | 4.6                         | 0     | 0    | 2.1        | 2.4                                      | 0     | 0    | 2.2        | 1.7        |
| FHWA 5-13   | 0  | 24   | 0    | 24         | 1                           | 1     | 0    | 2          | 45                                       | 3     | 0    | 48         | 74         |
| % FHWA 5-13 | 0  | 2.4  | 0    | 2.2        | 1.1                         | 1     | 0    | 1.1        | 3.9                                      | 2.1   | 0    | 3.7        | 2.9        |



Old Colony Planning Council  
 70 School Street  
 Brockton, MA 02301  
 508-583-1833  
 www.ocpcrpa.org

Community: Plymouth  
 Weather: Clear  
 Board # & Staff: DB-400 (5) / KM  
 Traffic Control: One Way Stop

File Name : 239\_Sandwich(3A)&Lincoln\_AM  
 Site Code : 239  
 Start Date : 5/3/2011  
 Page No : 2

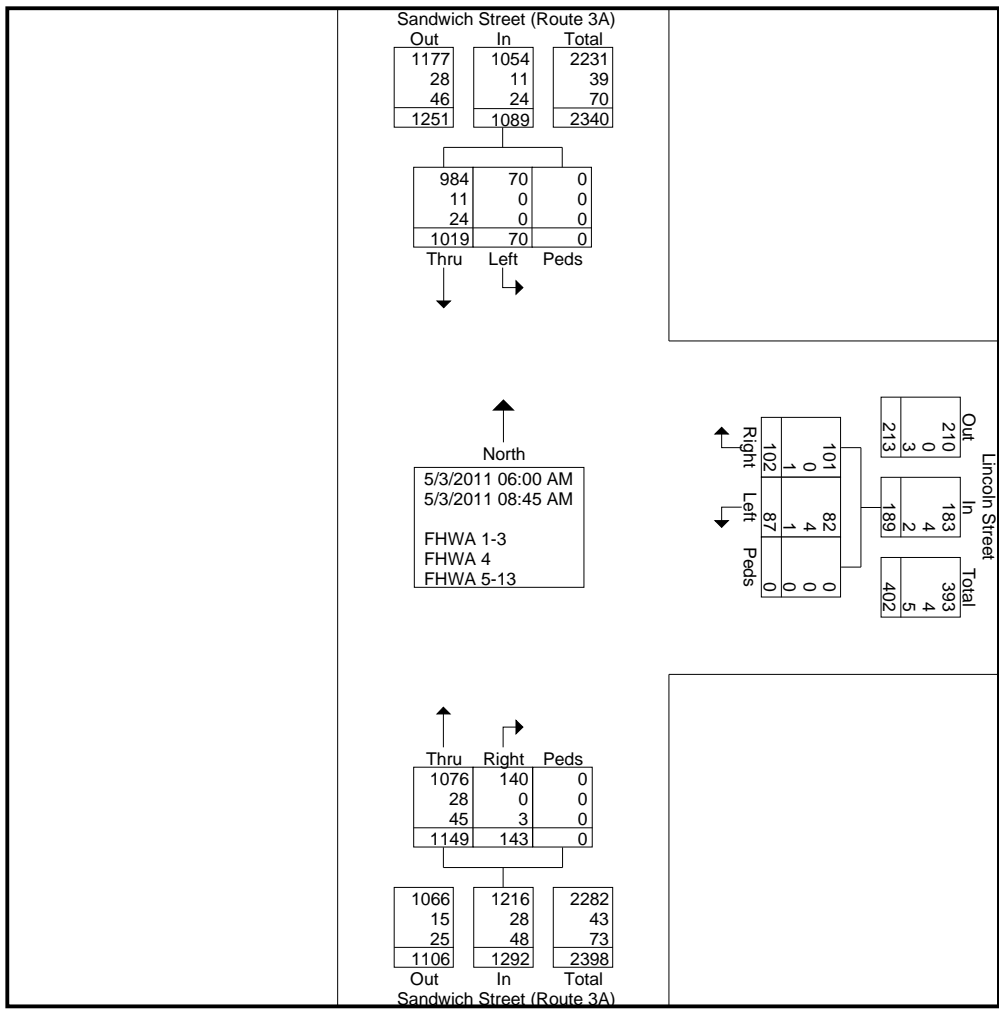



Old Colony Planning Council  
70 School Street  
Brockton, MA 02301  
508-583-1833  
[www.ocpcrpa.org](http://www.ocpcrpa.org)

Community: Plymouth  
Weather: Clear  
Board # & Staff: DB-400 (5) / KM  
Traffic Control: One Way Stop

File Name : 239\_Sandwich(3A)&Lincoln\_AM  
Site Code : 239  
Start Date : 5/3/2011  
Page No : 3

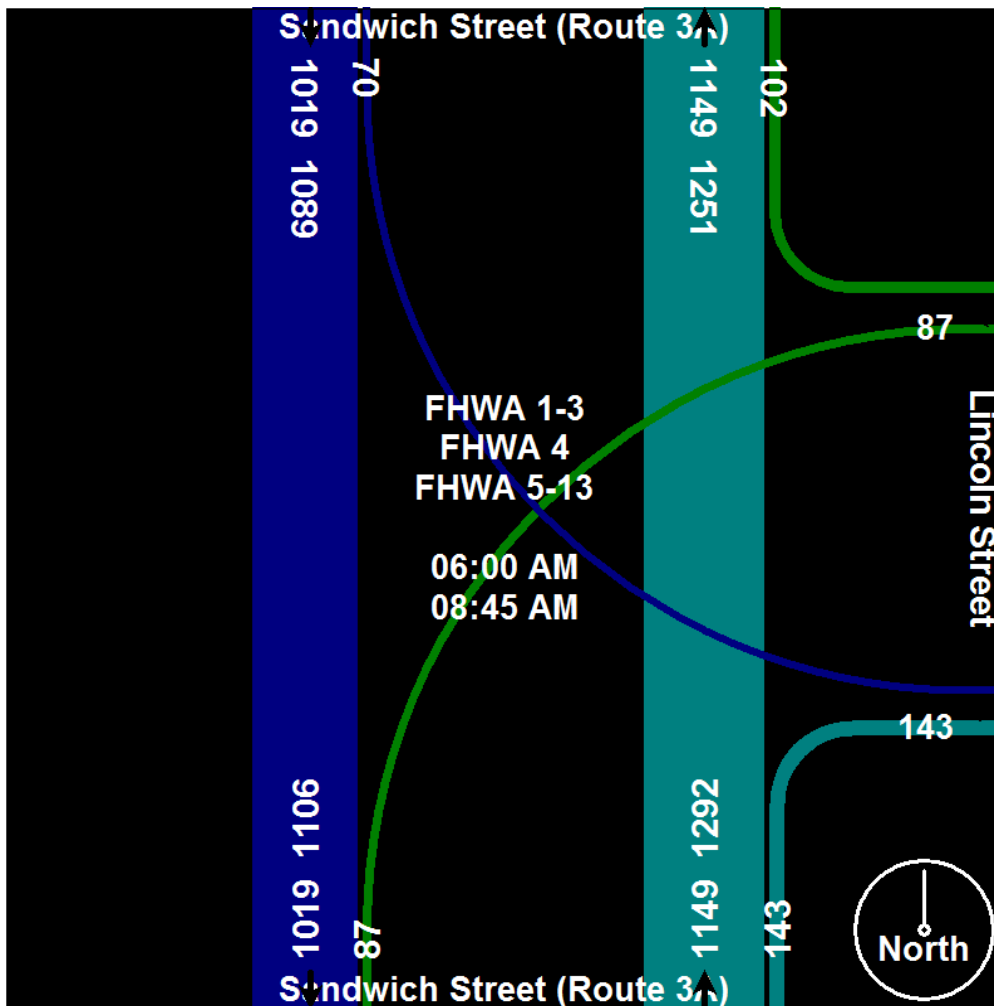





Old Colony Planning Council  
 70 School Street  
 Brockton, MA 02301  
 508-583-1833  
 www.ocpcrpa.org

Community: Plymouth  
 Weather: Clear  
 Board # & Staff: DB-400 (5) / KM  
 Traffic Control: One Way Stop

File Name : 239\_Sandwich(3A)&Lincoln\_AM  
 Site Code : 239  
 Start Date : 5/3/2011  
 Page No : 4

| Start Time   | Sandwich Street (Route 3A) Southbound |            |      |            | Lincoln Street Westbound |           |      |            | Sandwich Street (Route 3A) Northbound |       |      |            | Int. Total |
|--|---------------------------------------|------------|------|------------|--------------------------|-----------|------|------------|---------------------------------------|-------|------|------------|------------|
|  | Left                                  | Thru       | Peds | App. Total | Left                     | Right     | Peds | App. Total | Thru                                  | Right | Peds | App. Total |            |
| Peak Hour Analysis From 06:00 AM to 08:45 AM - Peak 1 of 1 |                                       |            |      |            |                          |           |      |            |                                       |       |      |            |            |
| Peak Hour for Entire Intersection Begins at 08:00 AM       |                                       |            |      |            |                          |           |      |            |                                       |       |      |            |            |
| 08:00 AM   | 6                                     | 108        | 0    | 114        | 12                       | 19        | 0    | 31         | 122                                   | 21    | 0    | 143        | 288        |
| 08:15 AM   | 5                                     | 83         | 0    | 88         | 16                       | 12        | 0    | 28         | 118                                   | 20    | 0    | 138        | 254        |
| 08:30 AM   | 4                                     | 67         | 0    | 71         | 8                        | 17        | 0    | 25         | 116                                   | 9     | 0    | 125        | 221        |
| 08:45 AM   | <b>13</b>                             | <b>110</b> | 0    | <b>123</b> | <b>33</b>                | <b>31</b> | 0    | <b>64</b>  | <b>146</b>                            | 13    | 0    | <b>159</b> | <b>346</b> |
| Total Volume   | 28                                    | 368        | 0    | 396        | 69                       | 79        | 0    | 148        | 502                                   | 63    | 0    | 565        | 1109       |
| % App. Total   | 7.1                                   | 92.9       | 0    |            | 46.6                     | 53.4      | 0    |            | 88.8                                  | 11.2  | 0    |            |            |
| PHF  | .538                                  | .836       | .000 | .805       | .523                     | .637      | .000 | .578       | .860                                  | .750  | .000 | .888       | .801       |
| FHWA 1-3   | 28                                    | 357        | 0    | 385        | 65                       | 78        | 0    | 143        | 469                                   | 61    | 0    | 530        | 1058       |
| % FHWA 1-3   | 100                                   | 97.0       | 0    | 97.2       | 94.2                     | 98.7      | 0    | 96.6       | 93.4                                  | 96.8  | 0    | 93.8       | 95.4       |
| FHWA 4   | 0                                     | 3          | 0    | 3          | 4                        | 0         | 0    | 4          | 15                                    | 0     | 0    | 15         | 22         |
| % FHWA 4   | 0                                     | 0.8        | 0    | 0.8        | 5.8                      | 0         | 0    | 2.7        | 3.0                                   | 0     | 0    | 2.7        | 2.0        |
| FHWA 5-13  | 0                                     | 8          | 0    | 8          | 0                        | 1         | 0    | 1          | 18                                    | 2     | 0    | 20         | 29         |
| % FHWA 5-13  | 0                                     | 2.2        | 0    | 2.0        | 0                        | 1.3       | 0    | 0.7        | 3.6                                   | 3.2   | 0    | 3.5        | 2.6        |

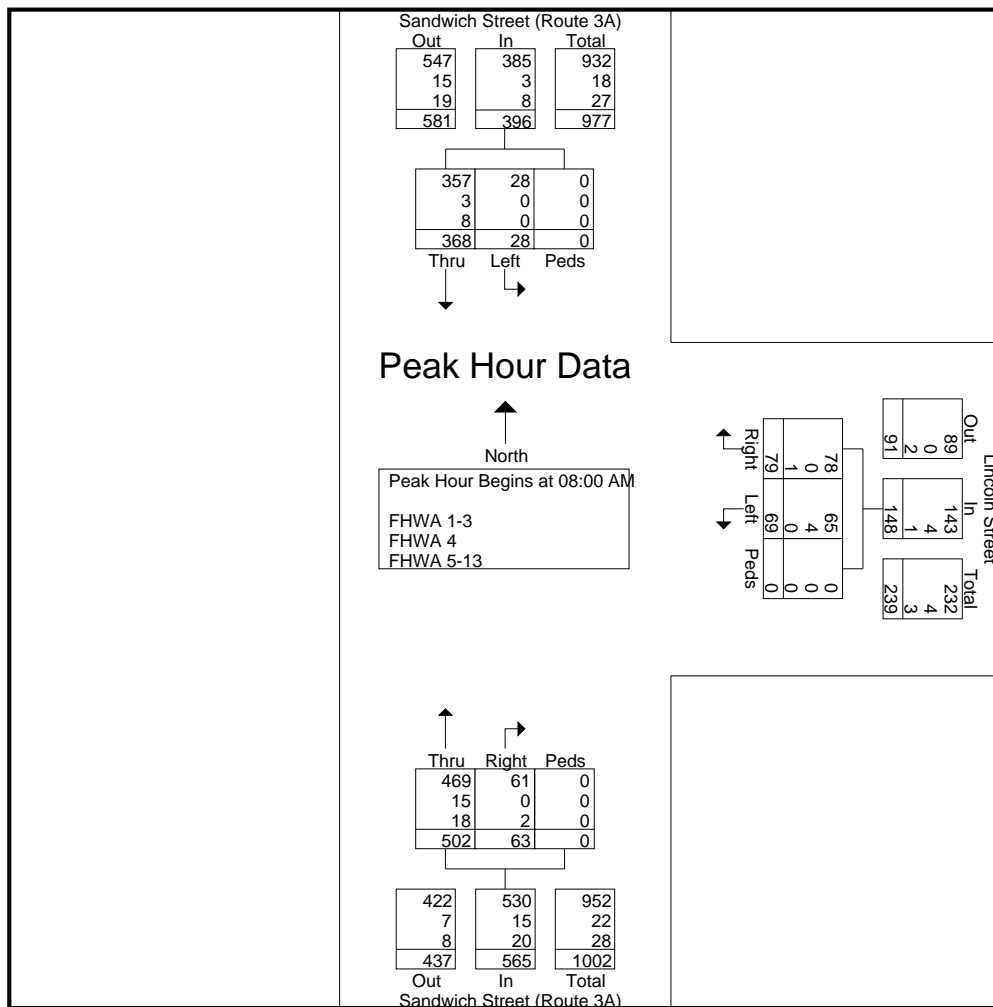



Old Colony Planning Council  
70 School Street  
Brockton, MA 02301  
508-583-1833  
[www.ocpcrpa.org](http://www.ocpcrpa.org)

Community: Plymouth  
Weather: Clear  
Board # & Staff: DB-400 (5) / KM  
Traffic Control: One Way Stop

File Name : 239\_Sandwich(3A)&Lincoln\_AM  
Site Code : 239  
Start Date : 5/3/2011  
Page No : 5

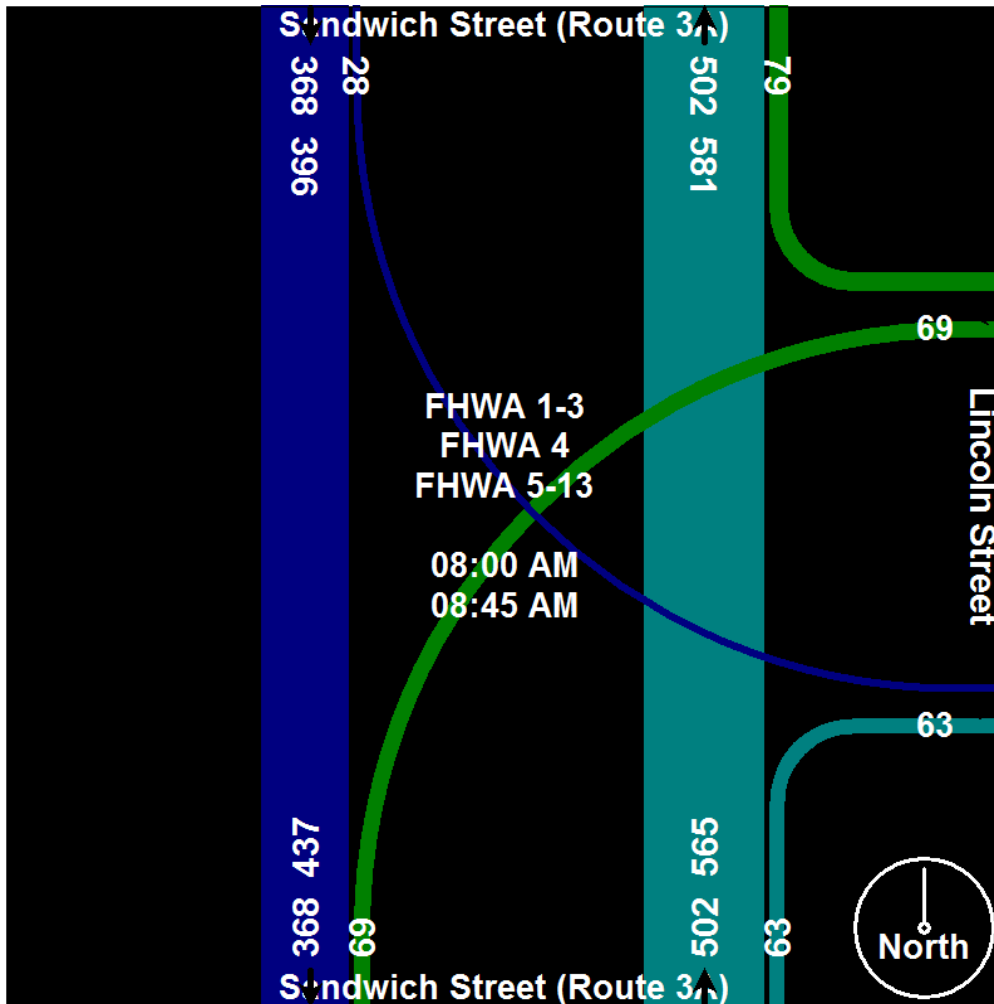



Old Colony Planning Council  
70 School Street  
Brockton, MA 02301  
508-583-1833  
[www.ocpcrpa.org](http://www.ocpcrpa.org)

Community: Plymouth  
Weather: Clear  
Board # & Staff: DB-400 (5) / KM  
Traffic Control: One Way Stop

File Name : 239\_Sandwich(3A)&Lincoln\_AM  
Site Code : 239  
Start Date : 5/3/2011  
Page No : 6

Image 1



# Old Colony Planning Council

## Intersection Pedestrian Directional Counting Field Sheet

**Community:** Plymouth  
**Street:** Sandwich Street (Route 3A)  
**Location:** @ Lincoln Street  
**Weather:** Clear      **Board #:** DB-400 (5)      **Staff:** KM      **Date:** 5/3/2011

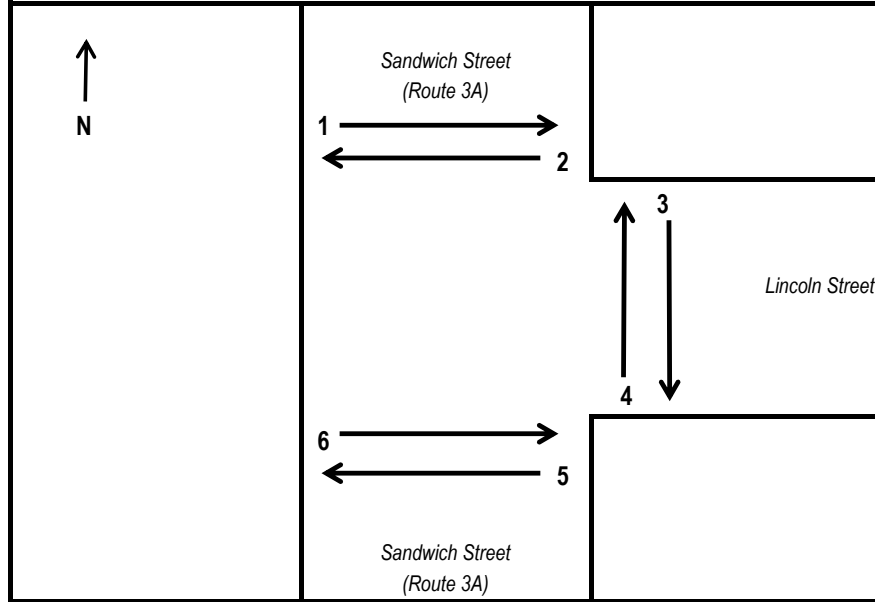

| Interval          |             | 1         | 2        | 3         | 4         | 5        | 6        | 7        | 8        |
|-------------------|-------------|-----------|----------|-----------|-----------|----------|----------|----------|----------|
| 6:00 AM - 6:15 AM | Peds        |           |          |           |           |          |          |          |          |
| 6:15 AM - 6:30 AM | Peds        |           | 1        | 1         | 3         |          |          |          |          |
| 6:30 AM - 6:45 AM | Peds        |           |          | 5         | 1         |          |          |          |          |
| 6:45 AM - 7:00 AM | Peds        |           |          | 1         |           |          |          |          |          |
| 7:00 AM - 7:15 AM | Peds        |           |          |           |           |          |          |          |          |
| 7:15 AM - 7:30 AM | Peds        | 2         |          | 2         | 1         |          |          |          |          |
| 7:30 AM - 7:45 AM | Peds        |           | 1        |           |           |          |          |          |          |
| 7:45 AM - 8:00 AM | Peds        | 1         | 2        | 1         | 2         |          | 1        |          |          |
| 8:00 AM - 8:15 AM | Peds        | 1         |          | 1         | 2         |          |          |          |          |
| 8:15 AM - 8:30 AM | Peds        | 2         |          |           |           |          |          |          |          |
| 8:30 AM - 8:45 AM | Peds        | 2         |          |           | 1         |          |          |          |          |
| 8:45 AM - 9:00 AM | Peds        | 7         | 4        | 7         | 7         |          |          |          |          |
| <b>Total</b>      | <b>Peds</b> | <b>15</b> | <b>8</b> | <b>18</b> | <b>17</b> | <b>0</b> | <b>1</b> | <b>0</b> | <b>0</b> |

Comments:  
 \_\_\_\_\_  
 \_\_\_\_\_  
 \_\_\_\_\_  
 \_\_\_\_\_  
 \_\_\_\_\_

# Old Colony Planning Council

## Intersection Bicycle Directional Counting Field Sheet

**Community:** Plymouth  
**Street:** Sandwich Street (Route 3A)  
**Location:** @ Lincoln Street  
**Weather:** Clear      **Board #:** DB-400 (5)      **Staff:** KM      **Date:** 5/3/2011

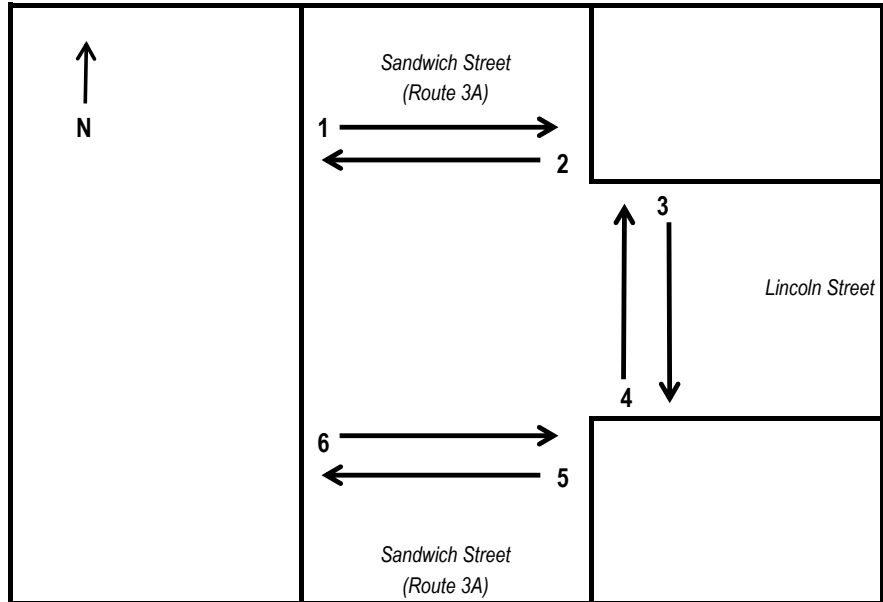

| Interval          |              | 1        | 2        | 3        | 4        | 5        | 6        | 7        | 8        |
|-------------------|--------------|----------|----------|----------|----------|----------|----------|----------|----------|
| 6:00 AM - 6:15 AM | Bikes        |          |          |          |          |          |          |          |          |
| 6:15 AM - 6:30 AM | Bikes        |          |          |          | 1        |          |          |          |          |
| 6:30 AM - 6:45 AM | Bikes        |          |          | 1        | 1        |          |          |          |          |
| 6:45 AM - 7:00 AM | Bikes        |          | 1        |          |          |          |          |          |          |
| 7:00 AM - 7:15 AM | Bikes        |          |          |          |          |          |          |          |          |
| 7:15 AM - 7:30 AM | Bikes        |          |          |          |          |          |          |          |          |
| 7:30 AM - 7:45 AM | Bikes        |          |          |          |          |          |          |          |          |
| 7:45 AM - 8:00 AM | Bikes        |          |          |          |          |          |          |          |          |
| 8:00 AM - 8:15 AM | Bikes        |          |          |          |          |          |          |          |          |
| 8:15 AM - 8:30 AM | Bikes        |          |          |          |          |          |          |          |          |
| 8:30 AM - 8:45 AM | Bikes        |          |          |          |          |          |          |          |          |
| 8:45 AM - 9:00 AM | Bikes        |          |          |          | 1        |          |          |          |          |
| <b>Total</b>      | <b>Bikes</b> | <b>0</b> | <b>1</b> | <b>1</b> | <b>3</b> | <b>0</b> | <b>0</b> | <b>0</b> | <b>0</b> |

Comments:

---



---



---



---



---



Old Colony Planning Council  
 70 School Street  
 Brockton, MA 02301  
 508-583-1833  
 www.ocpcrpa.org

Community: Plymouth  
 Weather: Clear  
 Board # & Staff: DB-400 (6) / AV  
 Traffic Control: One Way Stop

File Name : 239\_Sandwich(3A)&Lincoln\_PM  
 Site Code : 239  
 Start Date : 5/3/2011  
 Page No : 1

Groups Printed- 3 - FHWA 4 - 13

| Start Time  | Sandwich Street (Route 3A)<br>Southbound |      |      |            | Lincoln Street<br>Westbound |       |      |            | Sandwich Street (Route 3A)<br>Northbound |       |      |            | Int. Total |
|-------------|--|------|------|------------|-----------------------------|-------|------|------------|--|-------|------|------------|------------|
|             | Left                                     | Thru | Peds | App. Total | Left                        | Right | Peds | App. Total | Thru                                     | Right | Peds | App. Total |            |
| Factor      | 1.0                                      | 1.0  | 1.0  |            | 1.0                         | 1.0   | 1.0  |            | 1.0                                      | 1.0   | 1.0  |            |            |
| 03:00 PM    | 7  | 118  | 0    | 125        | 13                          | 6     | 0    | 19         | 146                                      | 9     | 0    | 155        | 299        |
| 03:15 PM    | 6  | 134  | 0    | 140        | 29                          | 17    | 0    | 46         | 146                                      | 10    | 0    | 156        | 342        |
| 03:30 PM    | 4  | 135  | 0    | 139        | 8                           | 10    | 0    | 18         | 159                                      | 11    | 0    | 170        | 327        |
| 03:45 PM    | 7  | 129  | 0    | 136        | 11                          | 15    | 0    | 26         | 157                                      | 13    | 0    | 170        | 332        |
| Total       | 24                                       | 516  | 0    | 540        | 61                          | 48    | 0    | 109        | 608                                      | 43    | 0    | 651        | 1300       |
| 04:00 PM    | 7  | 144  | 0    | 151        | 15                          | 10    | 0    | 25         | 177                                      | 9     | 0    | 186        | 362        |
| 04:15 PM    | 8  | 152  | 0    | 160        | 3                           | 5     | 0    | 8          | 127                                      | 19    | 0    | 146        | 314        |
| 04:30 PM    | 9  | 140  | 0    | 149        | 8                           | 11    | 0    | 19         | 148                                      | 16    | 0    | 164        | 332        |
| 04:45 PM    | 7  | 130  | 0    | 137        | 9                           | 9     | 0    | 18         | 139                                      | 13    | 0    | 152        | 307        |
| Total       | 31                                       | 566  | 0    | 597        | 35                          | 35    | 0    | 70         | 591                                      | 57    | 0    | 648        | 1315       |
| 05:00 PM    | 7  | 176  | 0    | 183        | 12                          | 10    | 0    | 22         | 144                                      | 6     | 0    | 150        | 355        |
| 05:15 PM    | 9  | 152  | 0    | 161        | 16                          | 9     | 0    | 25         | 137                                      | 15    | 0    | 152        | 338        |
| 05:30 PM    | 9  | 136  | 0    | 145        | 14                          | 9     | 0    | 23         | 138                                      | 16    | 0    | 154        | 322        |
| 05:45 PM    | 9  | 120  | 0    | 129        | 7                           | 6     | 0    | 13         | 146                                      | 17    | 0    | 163        | 305        |
| Total       | 34                                       | 584  | 0    | 618        | 49                          | 34    | 0    | 83         | 565                                      | 54    | 0    | 619        | 1320       |
| Grand Total | 89                                       | 1666 | 0    | 1755       | 145                         | 117   | 0    | 262        | 1764                                     | 154   | 0    | 1918       | 3935       |
| Apprch %    | 5.1                                      | 94.9 | 0    |            | 55.3                        | 44.7  | 0    |            | 92                                       | 8     | 0    |            |            |
| Total %     | 2.3                                      | 42.3 | 0    | 44.6       | 3.7                         | 3     | 0    | 6.7        | 44.8                                     | 3.9   | 0    | 48.7       |            |
| FHWA 1-3    | 89                                       | 1628 | 0    | 1717       | 137                         | 116   | 0    | 253        | 1727                                     | 154   | 0    | 1881       | 3851       |
| % FHWA 1-3  | 100                                      | 97.7 | 0    | 97.8       | 94.5                        | 99.1  | 0    | 96.6       | 97.9                                     | 100   | 0    | 98.1       | 97.9       |
| FHWA 4      | 0  | 5    | 0    | 5          | 5                           | 0     | 0    | 5          | 9  | 0     | 0    | 9          | 19         |
| % FHWA 4    | 0  | 0.3  | 0    | 0.3        | 3.4                         | 0     | 0    | 1.9        | 0.5                                      | 0     | 0    | 0.5        | 0.5        |
| FHWA 5-13   | 0  | 33   | 0    | 33         | 3                           | 1     | 0    | 4          | 28                                       | 0     | 0    | 28         | 65         |
| % FHWA 5-13 | 0  | 2    | 0    | 1.9        | 2.1                         | 0.9   | 0    | 1.5        | 1.6                                      | 0     | 0    | 1.5        | 1.7        |



Old Colony Planning Council  
 70 School Street  
 Brockton, MA 02301  
 508-583-1833  
 www.ocpcrpa.org

Community: Plymouth  
 Weather: Clear  
 Board # & Staff: DB-400 (6) / AV  
 Traffic Control: One Way Stop

File Name : 239\_Sandwich(3A)&Lincoln\_PM  
 Site Code : 239  
 Start Date : 5/3/2011  
 Page No : 2

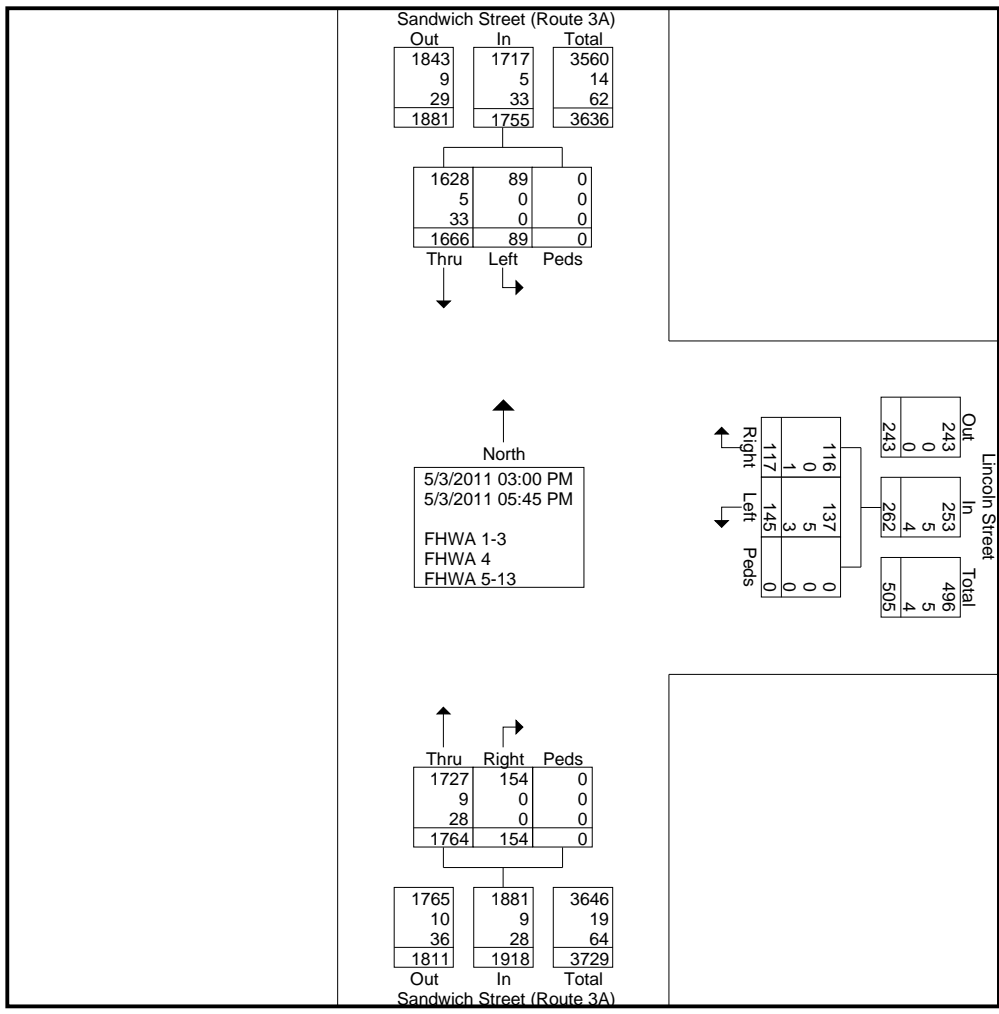



Old Colony Planning Council  
70 School Street  
Brockton, MA 02301  
508-583-1833  
[www.ocpcrpa.org](http://www.ocpcrpa.org)

Community: Plymouth  
Weather: Clear  
Board # & Staff: DB-400 (6) / AV  
Traffic Control: One Way Stop

File Name : 239\_Sandwich(3A)&Lincoln\_PM  
Site Code : 239  
Start Date : 5/3/2011  
Page No : 3

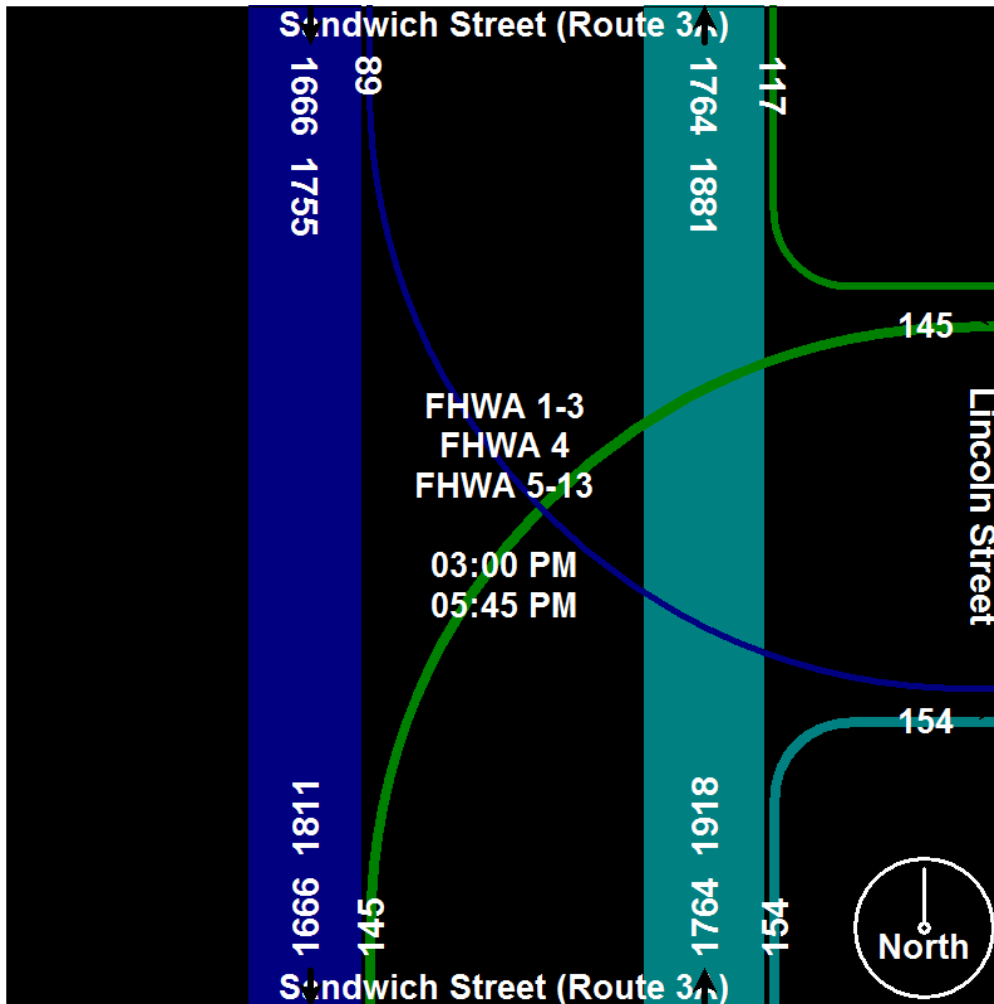





Old Colony Planning Council  
 70 School Street  
 Brockton, MA 02301  
 508-583-1833  
 www.ocpcrpa.org

Community: Plymouth  
 Weather: Clear  
 Board # & Staff: DB-400 (6) / AV  
 Traffic Control: One Way Stop

File Name : 239\_Sandwich(3A)&Lincoln\_PM  
 Site Code : 239  
 Start Date : 5/3/2011  
 Page No : 4

| Start Time   | Sandwich Street (Route 3A) Southbound |      |      |            | Lincoln Street Westbound |       |      |            | Sandwich Street (Route 3A) Northbound |       |      |            | Int. Total |
|--|---------------------------------------|------|------|------------|--------------------------|-------|------|------------|---------------------------------------|-------|------|------------|------------|
|  | Left                                  | Thru | Peds | App. Total | Left                     | Right | Peds | App. Total | Thru                                  | Right | Peds | App. Total |            |
| Peak Hour Analysis From 03:00 PM to 05:30 PM - Peak 1 of 1 |                                       |      |      |            |                          |       |      |            |                                       |       |      |            |            |
| Peak Hour for Entire Intersection Begins at 03:15 PM       |                                       |      |      |            |                          |       |      |            |                                       |       |      |            |            |
| 03:15 PM   | 6                                     | 134  | 0    | 140        | 29                       | 17    | 0    | 46         | 146                                   | 10    | 0    | 156        | 342        |
| 03:30 PM   | 4                                     | 135  | 0    | 139        | 8                        | 10    | 0    | 18         | 159                                   | 11    | 0    | 170        | 327        |
| 03:45 PM   | 7                                     | 129  | 0    | 136        | 11                       | 15    | 0    | 26         | 157                                   | 13    | 0    | 170        | 332        |
| 04:00 PM   | 7                                     | 144  | 0    | 151        | 15                       | 10    | 0    | 25         | 177                                   | 9     | 0    | 186        | 362        |
| Total Volume   | 24                                    | 542  | 0    | 566        | 63                       | 52    | 0    | 115        | 639                                   | 43    | 0    | 682        | 1363       |
| % App. Total   | 4.2                                   | 95.8 | 0    |            | 54.8                     | 45.2  | 0    |            | 93.7                                  | 6.3   | 0    |            |            |
| PHF  | .857                                  | .941 | .000 | .937       | .543                     | .765  | .000 | .625       | .903                                  | .827  | .000 | .917       | .941       |
| FHWA 1-3   | 24                                    | 528  | 0    | 552        | 57                       | 51    | 0    | 108        | 616                                   | 43    | 0    | 659        | 1319       |
| % FHWA 1-3   | 100                                   | 97.4 | 0    | 97.5       | 90.5                     | 98.1  | 0    | 93.9       | 96.4                                  | 100   | 0    | 96.6       | 96.8       |
| FHWA 4   | 0                                     | 2    | 0    | 2          | 5                        | 0     | 0    | 5          | 6                                     | 0     | 0    | 6          | 13         |
| % FHWA 4   | 0                                     | 0.4  | 0    | 0.4        | 7.9                      | 0     | 0    | 4.3        | 0.9                                   | 0     | 0    | 0.9        | 1.0        |
| FHWA 5-13  | 0                                     | 12   | 0    | 12         | 1                        | 1     | 0    | 2          | 17                                    | 0     | 0    | 17         | 31         |
| % FHWA 5-13  | 0                                     | 2.2  | 0    | 2.1        | 1.6                      | 1.9   | 0    | 1.7        | 2.7                                   | 0     | 0    | 2.5        | 2.3        |

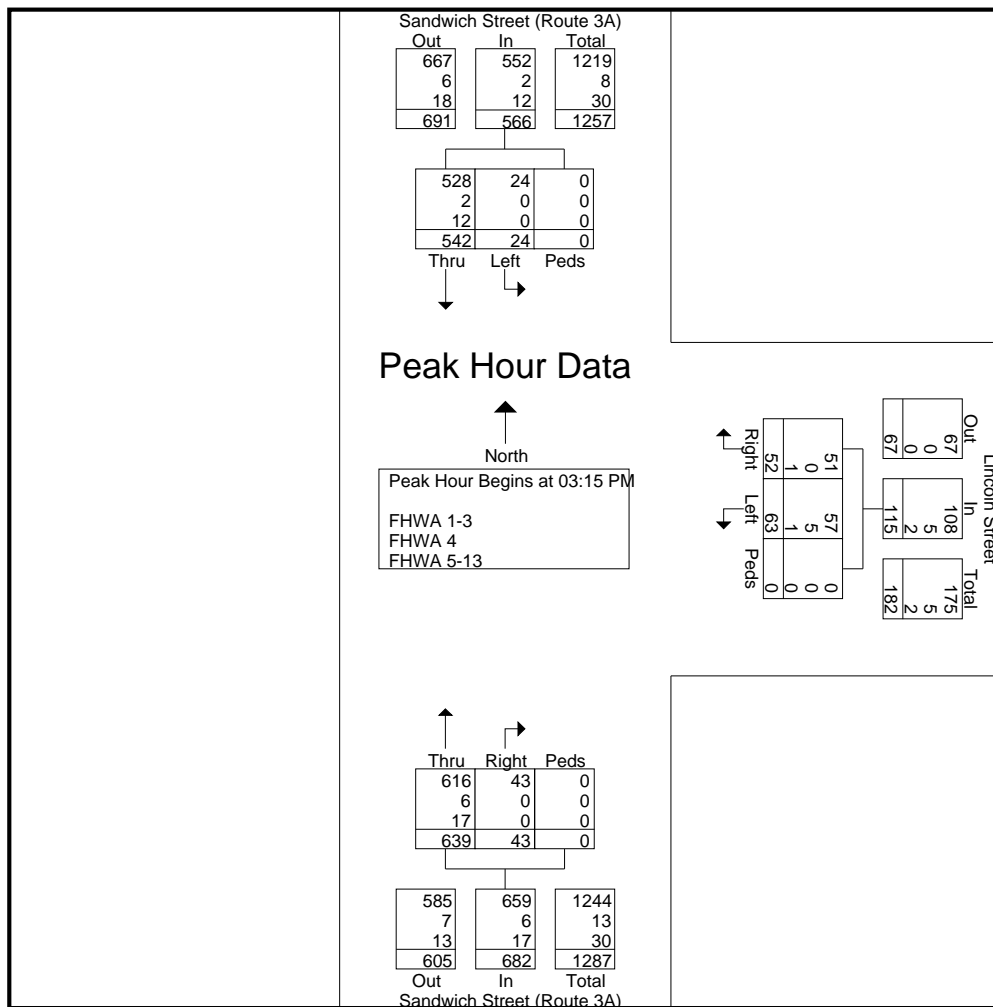



Old Colony Planning Council  
70 School Street  
Brockton, MA 02301  
508-583-1833  
[www.ocpcrpa.org](http://www.ocpcrpa.org)

Community: Plymouth  
Weather: Clear  
Board # & Staff: DB-400 (6) / AV  
Traffic Control: One Way Stop

File Name : 239\_Sandwich(3A)&Lincoln\_PM  
Site Code : 239  
Start Date : 5/3/2011  
Page No : 5

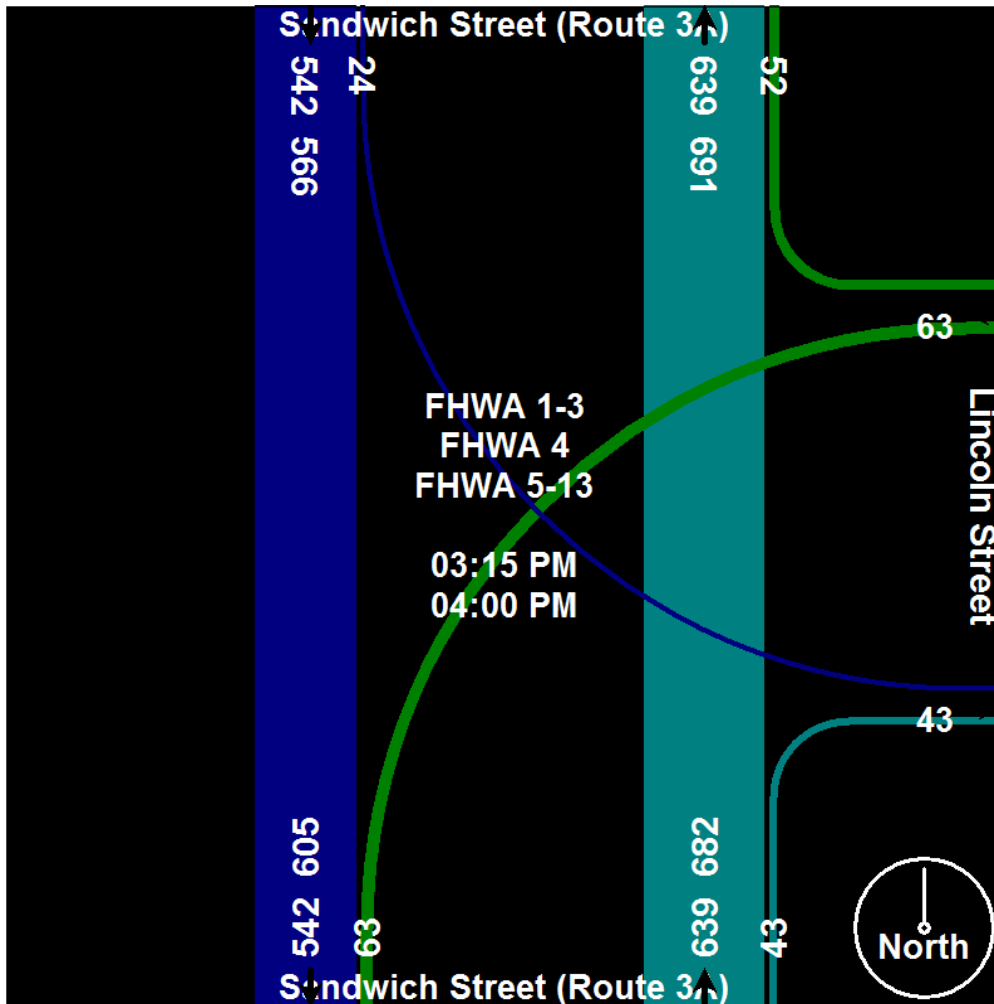



Old Colony Planning Council  
70 School Street  
Brockton, MA 02301  
508-583-1833  
[www.ocpcrpa.org](http://www.ocpcrpa.org)

Community: Plymouth  
Weather: Clear  
Board # & Staff: DB-400 (6) / AV  
Traffic Control: One Way Stop

File Name : 239\_Sandwich(3A)&Lincoln\_PM  
Site Code : 239  
Start Date : 5/3/2011  
Page No : 6

Image 1



# Old Colony Planning Council

## Intersection Pedestrian Directional Counting Field Sheet

**Community:** Plymouth  
**Street:** Sandwich Street (Route 3A)  
**Location:** @ Lincoln Street  
**Weather:** Clear      **Board #:** DB-400 (6)      **Staff:** AV      **Date:** 5/3/2011

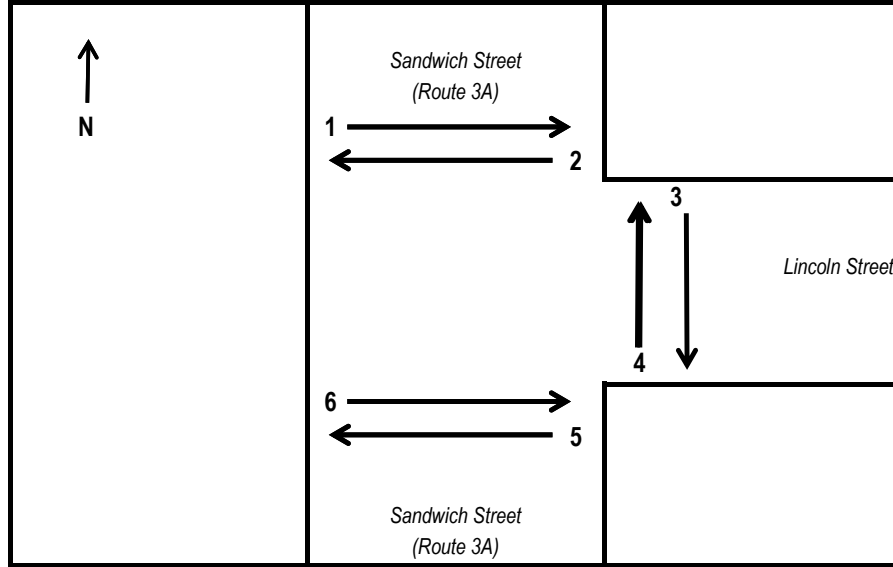

| Interval          |             | 1         | 2         | 3         | 4         | 5        | 6        | 7        | 8        |
|-------------------|-------------|-----------|-----------|-----------|-----------|----------|----------|----------|----------|
| 3:00 PM - 3:15 PM | Peds        | 10        | 1         | 1         | 2         |          |          |          |          |
| 3:15 PM - 3:30 PM | Peds        | 4         | 16        | 6         | 8         |          |          |          |          |
| 3:30 PM - 3:45 PM | Peds        | 3         |           | 1         | 1         |          |          |          |          |
| 3:45 PM - 4:00 PM | Peds        |           | 1         | 1         | 2         |          |          |          |          |
| 4:00 PM - 4:15 PM | Peds        |           | 4         |           |           |          |          |          |          |
| 4:15 PM - 4:30 PM | Peds        | 1         |           | 1         |           |          |          |          |          |
| 4:30 PM - 4:45 PM | Peds        | 5         | 2         |           | 3         |          |          |          |          |
| 4:45 PM - 5:00 PM | Peds        |           |           |           |           |          |          |          |          |
| 5:00 PM - 5:15 PM | Peds        |           | 1         | 4         | 1         |          |          |          |          |
| 5:15 PM - 5:30 PM | Peds        | 3         | 1         | 1         | 2         |          |          |          |          |
| 5:30 PM - 5:45 PM | Peds        | 4         |           |           | 2         |          |          |          |          |
| 5:45 PM - 6:00 PM | Peds        | 7         | 7         | 1         | 1         |          |          |          |          |
| <b>Total</b>      | <b>Peds</b> | <b>37</b> | <b>33</b> | <b>16</b> | <b>22</b> | <b>0</b> | <b>0</b> | <b>0</b> | <b>0</b> |

Comments: High pedestrian traffic because of school release

# Old Colony Planning Council

## Intersection Bicycle Directional Counting Field Sheet

Community: Plymouth

Street: Sandwich Street (Route 3A)

Location: @ Lincoln Street

Weather: Clear Board #: DB-400 (6) Staff: AV Date: 5/3/2011

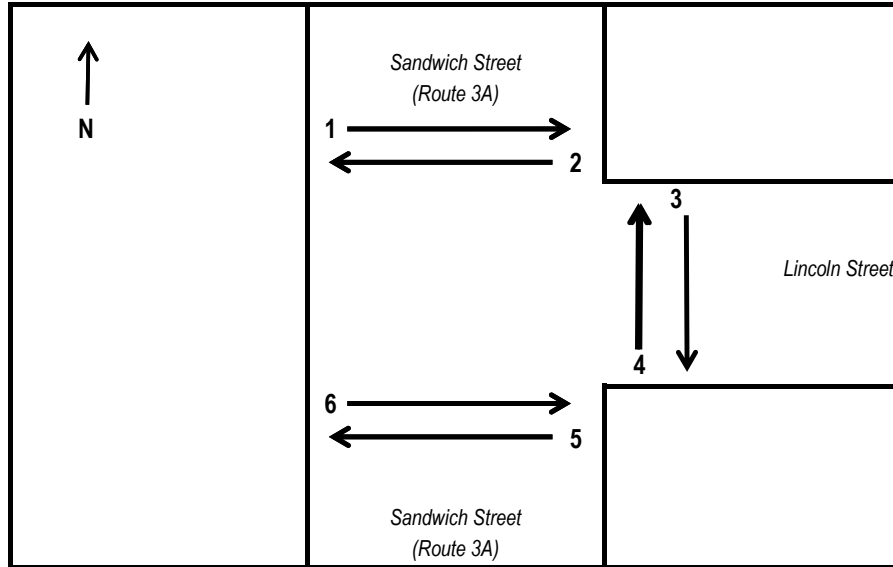

| Interval          |              | 1        | 2        | 3        | 4        | 5        | 6        | 7        | 8        |
|-------------------|--------------|----------|----------|----------|----------|----------|----------|----------|----------|
| 3:00 PM - 3:15 PM | Bikes        |          |          |          |          |          |          |          |          |
| 3:15 PM - 3:30 PM | Bikes        |          |          |          | 1        |          |          |          |          |
| 3:30 PM - 3:45 PM | Bikes        |          |          |          |          |          |          |          |          |
| 3:45 PM - 4:00 PM | Bikes        |          |          | 1        |          |          |          |          |          |
| 4:00 PM - 4:15 PM | Bikes        |          |          |          | 1        |          |          |          |          |
| 4:15 PM - 4:30 PM | Bikes        |          |          |          |          |          |          |          |          |
| 4:30 PM - 4:45 PM | Bikes        |          |          |          | 2        |          |          |          |          |
| 4:45 PM - 5:00 PM | Bikes        |          |          |          |          |          |          |          |          |
| 5:00 PM - 5:15 PM | Bikes        |          |          |          |          |          |          |          |          |
| 5:15 PM - 5:30 PM | Bikes        |          |          |          | 1        |          |          |          |          |
| 5:30 PM - 5:45 PM | Bikes        |          |          |          | 2        |          |          |          |          |
| 5:45 PM - 6:00 PM | Bikes        |          |          |          |          |          |          |          |          |
| <b>Total</b>      | <b>Bikes</b> | <b>0</b> | <b>0</b> | <b>1</b> | <b>7</b> | <b>0</b> | <b>0</b> | <b>0</b> | <b>0</b> |

Comments:

---



---



---



---



---



Old Colony Planning Council  
 70 School Street  
 Brockton, MA 02301  
 508-583-1833  
 www.ocpcrpa.org

Community: Plymouth  
 Weather: Clear  
 Board # & Staff: DB-400 (4) / AV  
 Traffic Control: Two-way Stop

File Name : 239\_Sandwich(3A)&South\_AM  
 Site Code : 239  
 Start Date : 5/3/2011  
 Page No : 1

Groups Printed- 3 - FHWA 4 - 13

| Start Time  | Sandwich Street (Route 3A)<br>Southbound |      |       |      |            | Gas Station<br>Westbound |      |       |      |            | Sandwich Street (Route 3A)<br>Northbound |      |       |      |            | South Street<br>Eastbound |      |       |      |            | Int. Total |
|-------------|--|------|-------|------|------------|--------------------------|------|-------|------|------------|--|------|-------|------|------------|---------------------------|------|-------|------|------------|------------|
|             | Left                                     | Thru | Right | Peds | App. Total | Left                     | Thru | Right | Peds | App. Total | Left                                     | Thru | Right | Peds | App. Total | Left                      | Thru | Right | Peds | App. Total |            |
| Factor      | 1.0                                      | 1.0  | 1.0   | 1.0  |            | 1.0                      | 1.0  | 1.0   | 1.0  |            | 1.0                                      | 1.0  | 1.0   | 1.0  |            | 1.0                       | 1.0  | 1.0   | 1.0  |            |            |
| 06:00 AM    | 0  | 22   | 10    | 0    | 32         | 1                        | 0    | 0     | 0    | 1          | 0  | 25   | 1     | 0    | 26         | 8                         | 1    | 2     | 0    | 11         | 70         |
| 06:15 AM    | 1  | 33   | 8     | 0    | 42         | 0                        | 0    | 0     | 0    | 0          | 3  | 34   | 1     | 0    | 38         | 14                        | 1    | 3     | 0    | 18         | 98         |
| 06:30 AM    | 1  | 52   | 9     | 0    | 62         | 1                        | 0    | 4     | 0    | 5          | 4  | 33   | 2     | 0    | 39         | 17                        | 1    | 4     | 0    | 22         | 128        |
| 06:45 AM    | 0  | 83   | 18    | 0    | 101        | 0                        | 2    | 1     | 0    | 3          | 4  | 58   | 0     | 0    | 62         | 21                        | 2    | 5     | 0    | 28         | 194        |
| Total       | 2  | 190  | 45    | 0    | 237        | 2                        | 2    | 5     | 0    | 9          | 11                                       | 150  | 4     | 0    | 165        | 60                        | 5    | 14    | 0    | 79         | 490        |
| 07:00 AM    | 1  | 125  | 20    | 0    | 146        | 0                        | 0    | 1     | 0    | 1          | 1  | 78   | 1     | 0    | 80         | 24                        | 0    | 5     | 0    | 29         | 256        |
| 07:15 AM    | 4  | 84   | 22    | 0    | 110        | 0                        | 2    | 7     | 0    | 9          | 3  | 86   | 6     | 0    | 95         | 31                        | 1    | 5     | 0    | 37         | 251        |
| 07:30 AM    | 3  | 59   | 13    | 0    | 75         | 2                        | 1    | 7     | 0    | 10         | 6  | 102  | 4     | 0    | 112        | 32                        | 1    | 7     | 0    | 40         | 237        |
| 07:45 AM    | 2  | 75   | 22    | 0    | 99         | 0                        | 1    | 3     | 0    | 4          | 6  | 106  | 2     | 0    | 114        | 37                        | 1    | 4     | 0    | 42         | 259        |
| Total       | 10                                       | 343  | 77    | 0    | 430        | 2                        | 4    | 18    | 0    | 24         | 16                                       | 372  | 13    | 0    | 401        | 124                       | 3    | 21    | 0    | 148        | 1003       |
| 08:00 AM    | 1  | 89   | 26    | 0    | 116        | 0                        | 1    | 2     | 0    | 3          | 7  | 94   | 2     | 0    | 103        | 45                        | 0    | 8     | 0    | 53         | 275        |
| 08:15 AM    | 6  | 72   | 20    | 0    | 98         | 1                        | 1    | 4     | 0    | 6          | 6  | 98   | 3     | 0    | 107        | 39                        | 0    | 4     | 0    | 43         | 254        |
| 08:30 AM    | 0  | 56   | 21    | 0    | 77         | 2                        | 0    | 2     | 0    | 4          | 2  | 89   | 4     | 0    | 95         | 32                        | 2    | 9     | 0    | 43         | 219        |
| 08:45 AM    | 5  | 90   | 43    | 0    | 138        | 2                        | 3    | 3     | 0    | 8          | 11                                       | 109  | 3     | 0    | 123        | 43                        | 2    | 7     | 0    | 52         | 321        |
| Total       | 12                                       | 307  | 110   | 0    | 429        | 5                        | 5    | 11    | 0    | 21         | 26                                       | 390  | 12    | 0    | 428        | 159                       | 4    | 28    | 0    | 191        | 1069       |
| Grand Total | 24                                       | 840  | 232   | 0    | 1096       | 9                        | 11   | 34    | 0    | 54         | 53                                       | 912  | 29    | 0    | 994        | 343                       | 12   | 63    | 0    | 418        | 2562       |
| Apprch %    | 2.2                                      | 76.6 | 21.2  | 0    |            | 16.7                     | 20.4 | 63    | 0    |            | 5.3                                      | 91.8 | 2.9   | 0    |            | 82.1                      | 2.9  | 15.1  | 0    |            |            |
| Total %     | 0.9                                      | 32.8 | 9.1   | 0    | 42.8       | 0.4                      | 0.4  | 1.3   | 0    | 2.1        | 2.1                                      | 35.6 | 1.1   | 0    | 38.8       | 13.4                      | 0.5  | 2.5   | 0    | 16.3       |            |
| FHWA 1-3    | 24                                       | 813  | 214   | 0    | 1051       | 9                        | 10   | 33    | 0    | 52         | 49                                       | 880  | 27    | 0    | 956        | 302                       | 11   | 57    | 0    | 370        | 2429       |
| % FHWA 1-3  | 100                                      | 96.8 | 92.2  | 0    | 95.9       | 100                      | 90.9 | 97.1  | 0    | 96.3       | 92.5                                     | 96.5 | 93.1  | 0    | 96.2       | 88                        | 91.7 | 90.5  | 0    | 88.5       | 94.8       |
| FHWA 4      | 0  | 5    | 5     | 0    | 10         | 0                        | 0    | 0     | 0    | 0          | 1  | 9    | 0     | 0    | 10         | 12                        | 0    | 2     | 0    | 14         | 34         |
| % FHWA 4    | 0  | 0.6  | 2.2   | 0    | 0.9        | 0                        | 0    | 0     | 0    | 0          | 1.9                                      | 1    | 0     | 0    | 1          | 3.5                       | 0    | 3.2   | 0    | 3.3        | 1.3        |
| FHWA 5-13   | 0  | 22   | 13    | 0    | 35         | 0                        | 1    | 1     | 0    | 2          | 3  | 23   | 2     | 0    | 28         | 29                        | 1    | 4     | 0    | 34         | 99         |
| % FHWA 5-13 | 0  | 2.6  | 5.6   | 0    | 3.2        | 0                        | 9.1  | 2.9   | 0    | 3.7        | 5.7                                      | 2.5  | 6.9   | 0    | 2.8        | 8.5                       | 8.3  | 6.3   | 0    | 8.1        | 3.9        |



Old Colony Planning Council  
 70 School Street  
 Brockton, MA 02301  
 508-583-1833  
 www.ocpcrpa.org

Community: Plymouth  
 Weather: Clear  
 Board # & Staff: DB-400 (4) / AV  
 Traffic Control: Two-way Stop

File Name : 239\_Sandwich(3A)&South\_AM  
 Site Code : 239  
 Start Date : 5/3/2011  
 Page No : 2

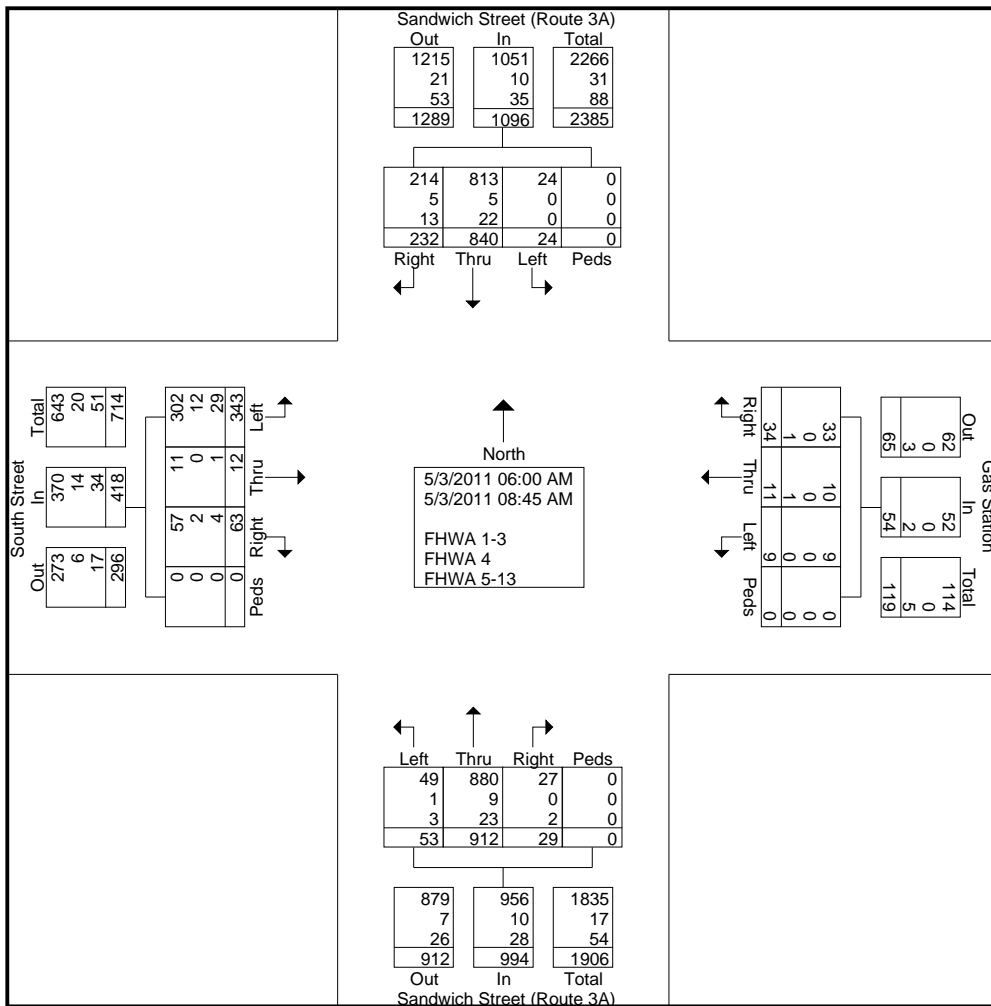



Old Colony Planning Council  
70 School Street  
Brockton, MA 02301  
508-583-1833  
[www.ocpcrpa.org](http://www.ocpcrpa.org)

Community: Plymouth  
Weather: Clear  
Board # & Staff: DB-400 (4) / AV  
Traffic Control: Two-way Stop

File Name : 239\_Sandwich(3A)&South\_AM  
Site Code : 239  
Start Date : 5/3/2011  
Page No : 3

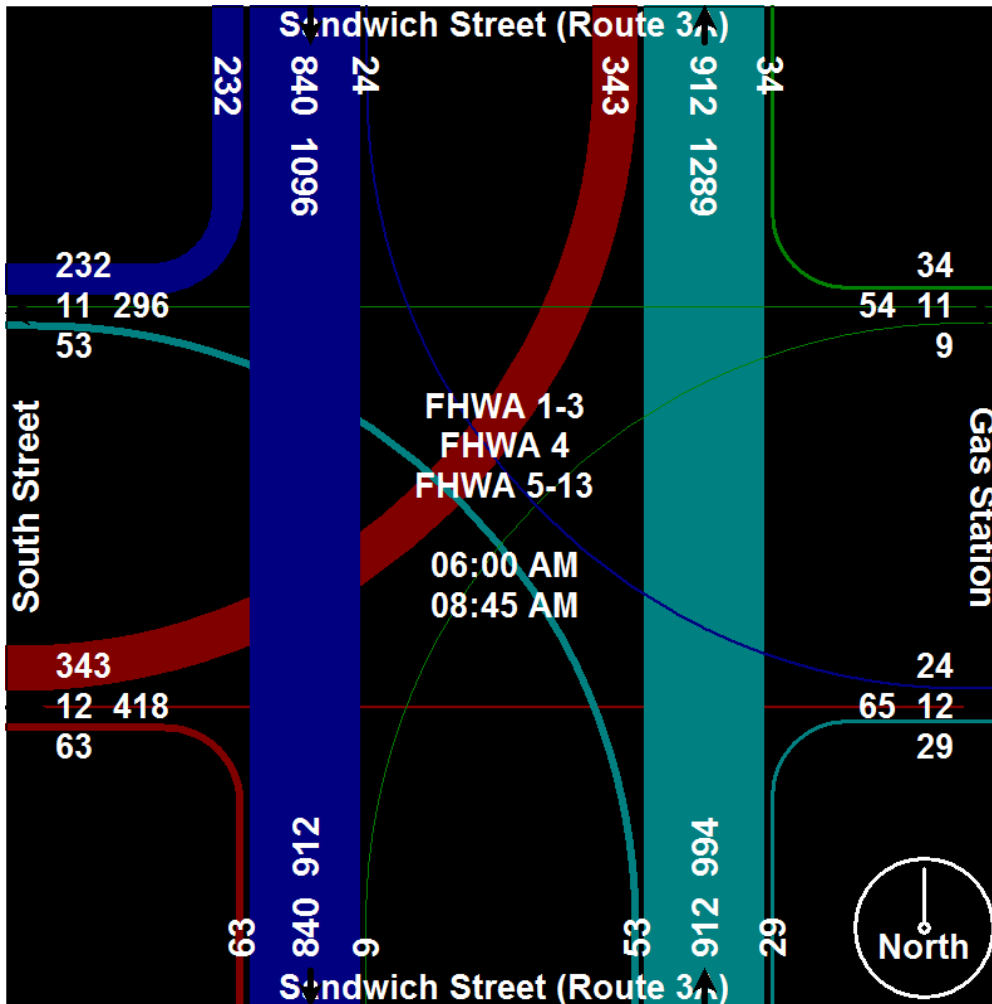





Old Colony Planning Council  
 70 School Street  
 Brockton, MA 02301  
 508-583-1833  
 www.ocpcrpa.org

Community: Plymouth  
 Weather: Clear  
 Board # & Staff: DB-400 (4) / AV  
 Traffic Control: Two-way Stop

File Name : 239\_Sandwich(3A)&South\_AM  
 Site Code : 239  
 Start Date : 5/3/2011  
 Page No : 4

| Start Time   | Sandwich Street (Route 3A) Southbound |      |       |      |            | Gas Station Westbound |      |       |      |            | Sandwich Street (Route 3A) Northbound |      |       |      |            | South Street Eastbound |      |       |      |            | Int. Total |     |
|--|---------------------------------------|------|-------|------|------------|-----------------------|------|-------|------|------------|---------------------------------------|------|-------|------|------------|------------------------|------|-------|------|------------|------------|-----|
|  | Left                                  | Thru | Right | Peds | App. Total | Left                  | Thru | Right | Peds | App. Total | Left                                  | Thru | Right | Peds | App. Total | Left                   | Thru | Right | Peds | App. Total |            |     |
| Peak Hour Analysis From 06:00 AM to 08:45 AM - Peak 1 of 1 |                                       |      |       |      |            |                       |      |       |      |            |                                       |      |       |      |            |                        |      |       |      |            |            |     |
| Peak Hour for Entire Intersection Begins at 08:00 AM       |                                       |      |       |      |            |                       |      |       |      |            |                                       |      |       |      |            |                        |      |       |      |            |            |     |
| 08:00 AM   | 1                                     | 89   | 26    | 0    | 116        | 0                     | 1    | 2     | 0    | 3          | 7                                     | 94   | 2     | 0    | 103        | 45                     | 0    | 8     | 0    | 53         | 275        |     |
| 08:15 AM   | 6                                     | 72   | 20    | 0    | 98         | 1                     | 1    | 4     | 0    | 6          | 6                                     | 98   | 3     | 0    | 107        | 39                     | 0    | 4     | 0    | 43         | 254        |     |
| 08:30 AM   | 0                                     | 56   | 21    | 0    | 77         | 2                     | 0    | 2     | 0    | 4          | 2                                     | 89   | 4     | 0    | 95         | 32                     | 2    | 9     | 0    | 43         | 219        |     |
| 08:45 AM   | 5                                     | 90   | 43    | 0    | 138        | 2                     | 3    | 3     | 0    | 8          | 11                                    | 109  | 3     | 0    | 123        | 43                     | 2    | 7     | 0    | 52         | 321        |     |
| Total Volume   | 12                                    | 307  | 110   | 0    | 429        | 5                     | 5    | 11    | 0    | 21         | 26                                    | 390  | 12    | 0    | 428        | 159                    | 4    | 28    | 0    | 191        | 1069       |     |
| % App. Total   | 2.8                                   | 71.6 | 25.6  | 0    |            | 23.8                  | 23.8 | 52.4  | 0    |            | 6.1                                   | 91.1 | 2.8   | 0    |            | 83.2                   | 2.1  | 14.7  | 0    |            |            |     |
| PHF  | .500                                  | .853 | .640  | .000 | .777       | .625                  | .417 | .688  | .000 | .656       | .591                                  | .894 | .750  | .000 | .870       | .883                   | .500 | .778  | .000 | .901       | .833       |     |
| FHWA 1-3   | 12                                    | 297  | 101   | 0    | 410        | 5                     | 4    | 11    | 0    | 20         | 24                                    | 374  | 11    | 0    | 409        | 140                    | 3    | 27    | 0    | 170        | 1009       |     |
| % FHWA 1-3   | 100                                   | 96.7 | 91.8  | 0    | 95.6       | 100                   | 80.0 | 100   | 0    | 95.2       | 92.3                                  | 95.9 | 91.7  | 0    | 95.6       | 88.1                   | 75.0 | 96.4  | 0    | 89.0       | 94.4       |     |
| FHWA 4   | 0                                     | 0    | 4     | 0    | 4          | 0                     | 0    | 0     | 0    | 0          | 0                                     | 5    | 0     | 0    | 5          | 6                      | 0    | 0     | 0    | 0          | 6          | 15  |
| % FHWA 4   | 0                                     | 0    | 3.6   | 0    | 0.9        | 0                     | 0    | 0     | 0    | 0          | 0                                     | 1.3  | 0     | 0    | 1.2        | 3.8                    | 0    | 0     | 0    | 0          | 3.1        | 1.4 |
| FHWA 5-13  | 0                                     | 10   | 5     | 0    | 15         | 0                     | 1    | 0     | 0    | 1          | 2                                     | 11   | 1     | 0    | 14         | 13                     | 1    | 1     | 0    | 15         | 45         |     |
| % FHWA 5-13  | 0                                     | 3.3  | 4.5   | 0    | 3.5        | 0                     | 20.0 | 0     | 0    | 4.8        | 7.7                                   | 2.8  | 8.3   | 0    | 3.3        | 8.2                    | 25.0 | 3.6   | 0    | 7.9        | 4.2        |     |

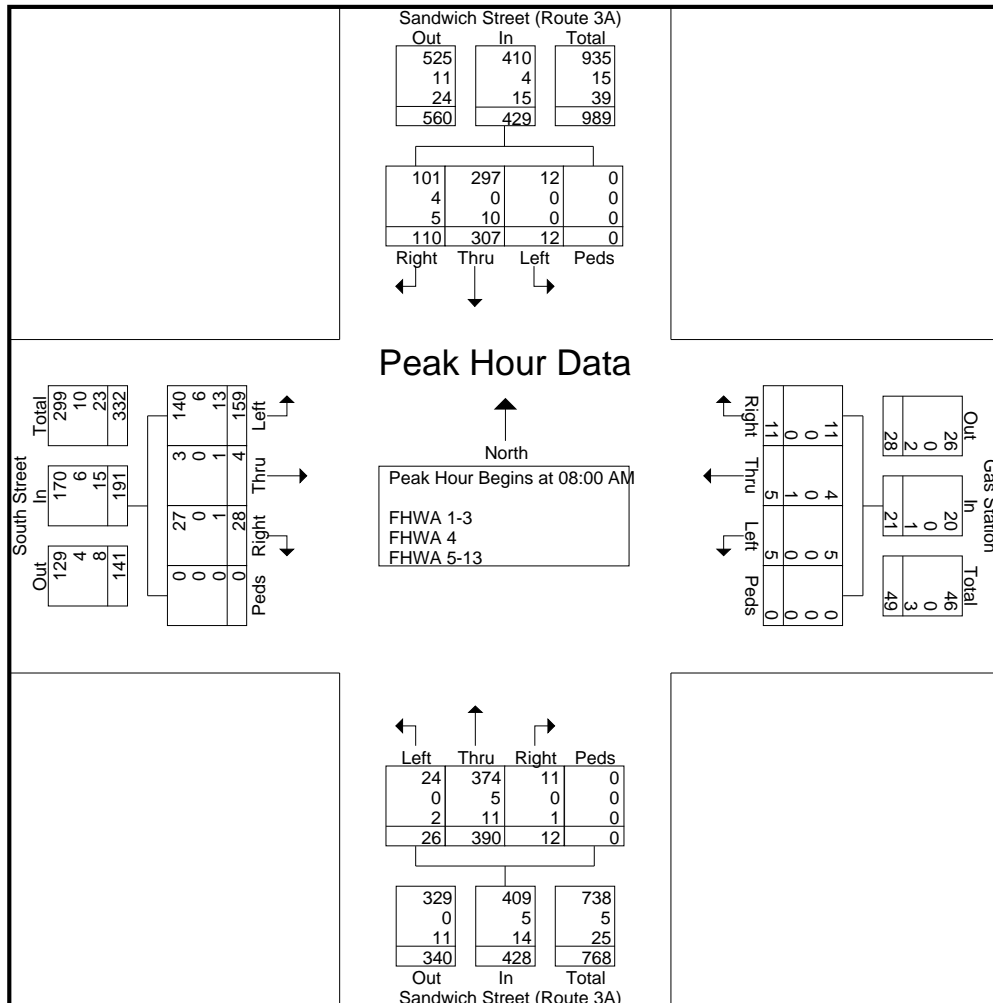



Old Colony Planning Council  
70 School Street  
Brockton, MA 02301  
508-583-1833  
[www.ocpcrpa.org](http://www.ocpcrpa.org)

Community: Plymouth  
Weather: Clear  
Board # & Staff: DB-400 (4) / AV  
Traffic Control: Two-way Stop

File Name : 239\_Sandwich(3A)&South\_AM  
Site Code : 239  
Start Date : 5/3/2011  
Page No : 5

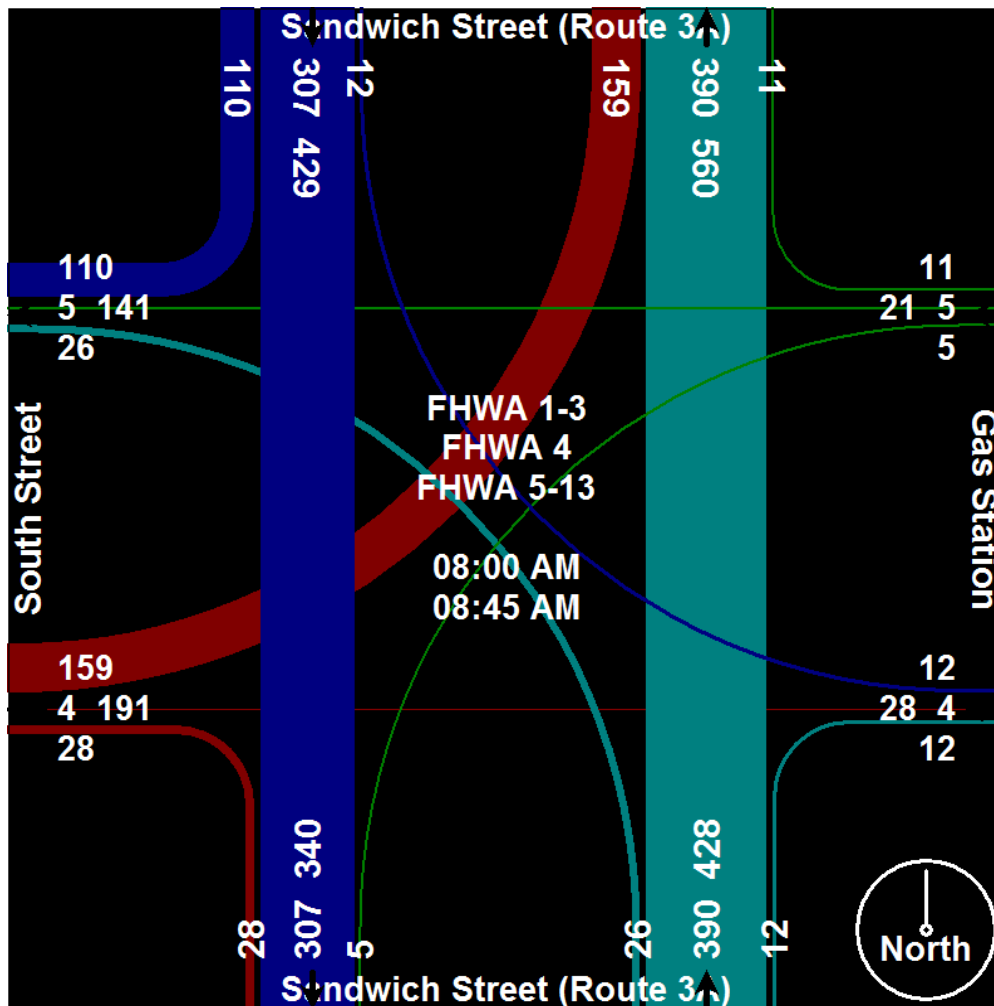



Old Colony Planning Council  
70 School Street  
Brockton, MA 02301  
508-583-1833  
[www.ocpcrpa.org](http://www.ocpcrpa.org)

Community: Plymouth  
Weather: Clear  
Board # & Staff: DB-400 (4) / AV  
Traffic Control: Two-way Stop

File Name : 239\_Sandwich(3A)&South\_AM  
Site Code : 239  
Start Date : 5/3/2011  
Page No : 6

Image 1



# Old Colony Planning Council

## Intersection Pedestrian Directional Counting Field Sheet

**Community:** Plymouth  
**Street:** Sandwich Street (Route 3A)  
**Location:** @ South Street  
**Weather:** Clear      **Board #:** DB-400 (4)      **Staff:** AV      **Date:** 5/3/2011

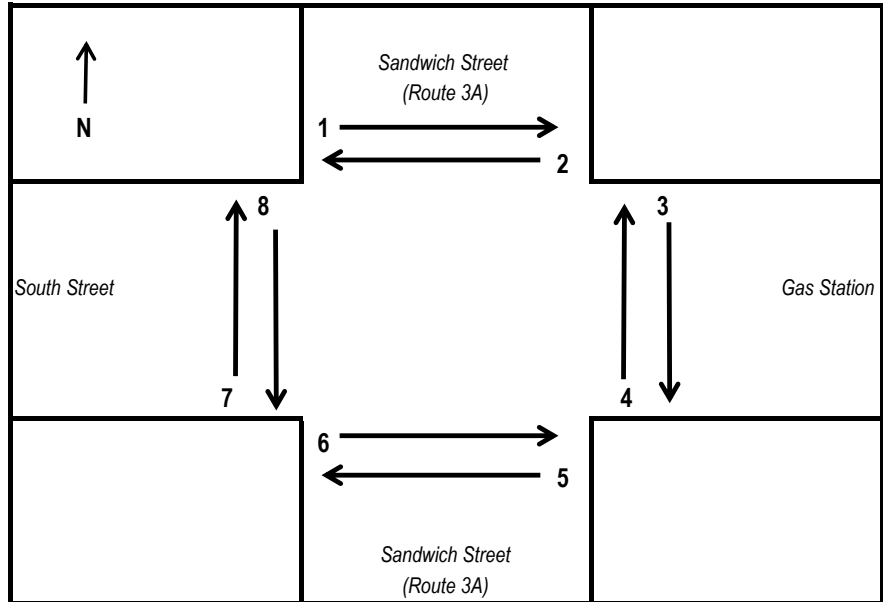

| Interval          |             | 1        | 2        | 3        | 4         | 5        | 6        | 7        | 8        |
|-------------------|-------------|----------|----------|----------|-----------|----------|----------|----------|----------|
| 6:00 AM - 6:15 AM | Peds        |          |          |          | 2         |          |          | 1        |          |
| 6:15 AM - 6:30 AM | Peds        |          |          |          |           |          |          |          |          |
| 6:30 AM - 6:45 AM | Peds        | 4        |          | 1        | 1         |          |          |          | 1        |
| 6:45 AM - 7:00 AM | Peds        |          | 1        |          | 1         |          | 2        | 4        |          |
| 7:00 AM - 7:15 AM | Peds        |          |          |          | 1         |          |          |          |          |
| 7:15 AM - 7:30 AM | Peds        |          |          |          | 2         |          |          | 1        |          |
| 7:30 AM - 7:45 AM | Peds        | 1        |          |          |           |          |          |          | 1        |
| 7:45 AM - 8:00 AM | Peds        |          | 1        |          | 2         |          |          | 2        | 1        |
| 8:00 AM - 8:15 AM | Peds        |          |          |          |           |          |          |          |          |
| 8:15 AM - 8:30 AM | Peds        |          |          |          |           |          |          |          |          |
| 8:30 AM - 8:45 AM | Peds        |          |          |          | 3         |          |          |          |          |
| 8:45 AM - 9:00 AM | Peds        | 3        |          |          | 3         |          |          |          |          |
| <b>Total</b>      | <b>Peds</b> | <b>8</b> | <b>2</b> | <b>1</b> | <b>15</b> | <b>0</b> | <b>2</b> | <b>8</b> | <b>3</b> |

Comments: \_\_\_\_\_  
 \_\_\_\_\_  
 \_\_\_\_\_  
 \_\_\_\_\_  
 \_\_\_\_\_  
 \_\_\_\_\_

# Old Colony Planning Council

## Intersection Bicycle Directional Counting Field Sheet

**Community:** Plymouth  
**Street:** Sandwich Street (Route 3A)  
**Location:** @ South Street  
**Weather:** Clear      **Board #:** DB-400 (4)      **Staff:** AV      **Date:** 5/3/2011

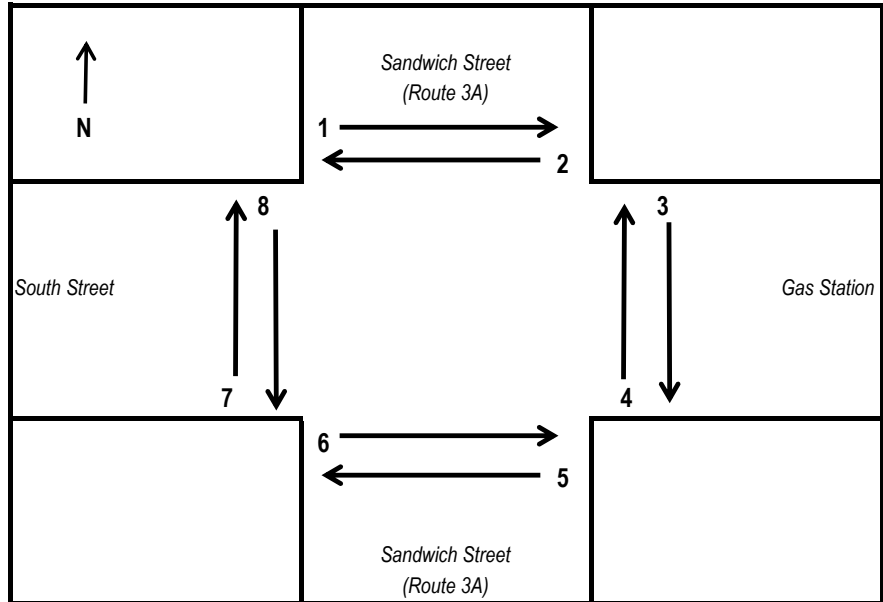

| Interval          |              | 1 | 2 | 3 | 4 | 5 | 6 | 7 | 8 |
|-------------------|--------------|---|---|---|---|---|---|---|---|
| 6:00 AM - 6:15 AM | Bikes        |   |   |   |   |   |   |   |   |
| 6:15 AM - 6:30 AM | Bikes        |   |   |   | 1 |   |   |   |   |
| 6:30 AM - 6:45 AM | Bikes        | 1 |   | 1 |   |   |   |   |   |
| 6:45 AM - 7:00 AM | Bikes        |   |   |   |   |   |   |   |   |
| 7:00 AM - 7:15 AM | Bikes        |   |   |   |   |   |   |   |   |
| 7:15 AM - 7:30 AM | Bikes        |   |   |   |   |   |   |   |   |
| 7:30 AM - 7:45 AM | Bikes        |   |   |   |   |   |   |   |   |
| 7:45 AM - 8:00 AM | Bikes        |   |   |   |   |   |   |   |   |
| 8:00 AM - 8:15 AM | Bikes        |   |   |   |   |   |   |   |   |
| 8:15 AM - 8:30 AM | Bikes        |   |   |   |   |   |   |   |   |
| 8:30 AM - 8:45 AM | Bikes        |   |   |   |   |   |   |   |   |
| 8:45 AM - 9:00 AM | Bikes        |   |   |   |   |   |   |   |   |
| <b>Total</b>      | <b>Bikes</b> | 1 | 0 | 1 | 1 | 0 | 0 | 0 | 0 |

Comments:

---



---



---



---



---



Old Colony Planning Council  
 70 School Street  
 Brockton, MA 02301  
 508-583-1833  
[www.ocpcrpa.org](http://www.ocpcrpa.org)

Community: Plymouth  
 Weather: Clear  
 Board # & Staff: DB-400 (3) / JC  
 Traffic Control: Two-way Stop

File Name : 239\_Sandwich(3A)&South\_PM  
 Site Code : 239  
 Start Date : 5/3/2011  
 Page No : 1

Groups Printed- 3 - FHWA 4 - 13

| Start Time  | Sandwich Street (Route 3A)<br>Southbound |      |       |      |            | Gas Station<br>Westbound |      |       |      |            | Sandwich Street (Route 3A)<br>Northbound |      |       |      |            | South Street<br>Eastbound |      |       |      |            | Int. Total |
|-------------|--|------|-------|------|------------|--------------------------|------|-------|------|------------|--|------|-------|------|------------|---------------------------|------|-------|------|------------|------------|
|             | Left                                     | Thru | Right | Peds | App. Total | Left                     | Thru | Right | Peds | App. Total | Left                                     | Thru | Right | Peds | App. Total | Left                      | Thru | Right | Peds | App. Total |            |
| 03:00 PM    | 8  | 96   | 24    | 0    | 128        | 4                        | 4    | 2     | 0    | 10         | 5  | 108  | 7     | 0    | 120        | 48                        | 2    | 7     | 0    | 57         | 315        |
| 03:15 PM    | 6  | 101  | 52    | 0    | 159        | 3                        | 2    | 6     | 0    | 11         | 10                                       | 109  | 6     | 0    | 125        | 40                        | 1    | 9     | 0    | 50         | 345        |
| 03:30 PM    | 7  | 96   | 47    | 0    | 150        | 4                        | 0    | 6     | 0    | 10         | 6  | 131  | 6     | 0    | 143        | 32                        | 1    | 9     | 0    | 42         | 345        |
| 03:45 PM    | 8  | 80   | 50    | 0    | 138        | 1                        | 5    | 7     | 0    | 13         | 10                                       | 127  | 3     | 0    | 140        | 32                        | 3    | 12    | 0    | 47         | 338        |
| Total       | 29                                       | 373  | 173   | 0    | 575        | 12                       | 11   | 21    | 0    | 44         | 31                                       | 475  | 22    | 0    | 528        | 152                       | 7    | 37    | 0    | 196        | 1343       |
| 04:00 PM    | 3  | 111  | 40    | 0    | 154        | 5                        | 3    | 5     | 0    | 13         | 7  | 139  | 6     | 0    | 152        | 50                        | 2    | 6     | 0    | 58         | 377        |
| 04:15 PM    | 2  | 107  | 47    | 0    | 156        | 2                        | 0    | 2     | 0    | 4          | 14                                       | 107  | 2     | 0    | 123        | 34                        | 0    | 8     | 0    | 42         | 325        |
| 04:30 PM    | 10                                       | 99   | 29    | 0    | 138        | 4                        | 3    | 5     | 0    | 12         | 5  | 124  | 6     | 0    | 135        | 30                        | 2    | 13    | 0    | 45         | 330        |
| 04:45 PM    | 4  | 94   | 36    | 0    | 134        | 7                        | 2    | 8     | 0    | 17         | 5  | 100  | 8     | 0    | 113        | 49                        | 2    | 8     | 0    | 59         | 323        |
| Total       | 19                                       | 411  | 152   | 0    | 582        | 18                       | 8    | 20    | 0    | 46         | 31                                       | 470  | 22    | 0    | 523        | 163                       | 6    | 35    | 0    | 204        | 1355       |
| 05:00 PM    | 5  | 128  | 51    | 0    | 184        | 4                        | 3    | 4     | 0    | 11         | 8  | 108  | 7     | 0    | 123        | 34                        | 1    | 7     | 0    | 42         | 360        |
| 05:15 PM    | 6  | 120  | 44    | 0    | 170        | 7                        | 0    | 6     | 0    | 13         | 6  | 107  | 1     | 0    | 114        | 44                        | 4    | 8     | 0    | 56         | 353        |
| 05:30 PM    | 6  | 102  | 33    | 0    | 141        | 7                        | 1    | 6     | 0    | 14         | 6  | 107  | 8     | 0    | 121        | 38                        | 5    | 2     | 0    | 45         | 321        |
| 05:45 PM    | 1  | 101  | 26    | 0    | 128        | 2                        | 0    | 7     | 0    | 9          | 9  | 125  | 5     | 0    | 139        | 29                        | 4    | 0     | 0    | 33         | 309        |
| Total       | 18                                       | 451  | 154   | 0    | 623        | 20                       | 4    | 23    | 0    | 47         | 29                                       | 447  | 21    | 0    | 497        | 145                       | 14   | 17    | 0    | 176        | 1343       |
| Grand Total | 66                                       | 1235 | 479   | 0    | 1780       | 50                       | 23   | 64    | 0    | 137        | 91                                       | 1392 | 65    | 0    | 1548       | 460                       | 27   | 89    | 0    | 576        | 4041       |
| Apprch %    | 3.7                                      | 69.4 | 26.9  | 0    |            | 36.5                     | 16.8 | 46.7  | 0    |            | 5.9                                      | 89.9 | 4.2   | 0    |            | 79.9                      | 4.7  | 15.5  | 0    |            |            |
| Total %     | 1.6                                      | 30.6 | 11.9  | 0    | 44         | 1.2                      | 0.6  | 1.6   | 0    | 3.4        | 2.3                                      | 34.4 | 1.6   | 0    | 38.3       | 11.4                      | 0.7  | 2.2   | 0    | 14.3       |            |
| FHWA 1-3    | 65                                       | 1206 | 457   | 0    | 1728       | 50                       | 22   | 63    | 0    | 135        | 90                                       | 1367 | 65    | 0    | 1522       | 439                       | 26   | 86    | 0    | 551        | 3936       |
| % FHWA 1-3  | 98.5                                     | 97.7 | 95.4  | 0    | 97.1       | 100                      | 95.7 | 98.4  | 0    | 98.5       | 98.9                                     | 98.2 | 100   | 0    | 98.3       | 95.4                      | 96.3 | 96.6  | 0    | 95.7       | 97.4       |
| FHWA 4      | 0  | 7    | 11    | 0    | 18         | 0                        | 0    | 0     | 0    | 0          | 0  | 11   | 0     | 0    | 11         | 12                        | 0    | 1     | 0    | 13         | 42         |
| % FHWA 4    | 0  | 0.6  | 2.3   | 0    | 1          | 0                        | 0    | 0     | 0    | 0          | 0  | 0.8  | 0     | 0    | 0.7        | 2.6                       | 0    | 1.1   | 0    | 2.3        | 1          |
| FHWA 5-13   | 1  | 22   | 11    | 0    | 34         | 0                        | 1    | 1     | 0    | 2          | 1  | 14   | 0     | 0    | 15         | 9                         | 1    | 2     | 0    | 12         | 63         |
| % FHWA 5-13 | 1.5                                      | 1.8  | 2.3   | 0    | 1.9        | 0                        | 4.3  | 1.6   | 0    | 1.5        | 1.1                                      | 1    | 0     | 0    | 1          | 2                         | 3.7  | 2.2   | 0    | 2.1        | 1.6        |



Old Colony Planning Council  
 70 School Street  
 Brockton, MA 02301  
 508-583-1833  
 www.ocpcrpa.org

Community: Plymouth  
 Weather: Clear  
 Board # & Staff: DB-400 (3) / JC  
 Traffic Control: Two-way Stop

File Name : 239\_Sandwich(3A)&South\_PM  
 Site Code : 239  
 Start Date : 5/3/2011  
 Page No : 2

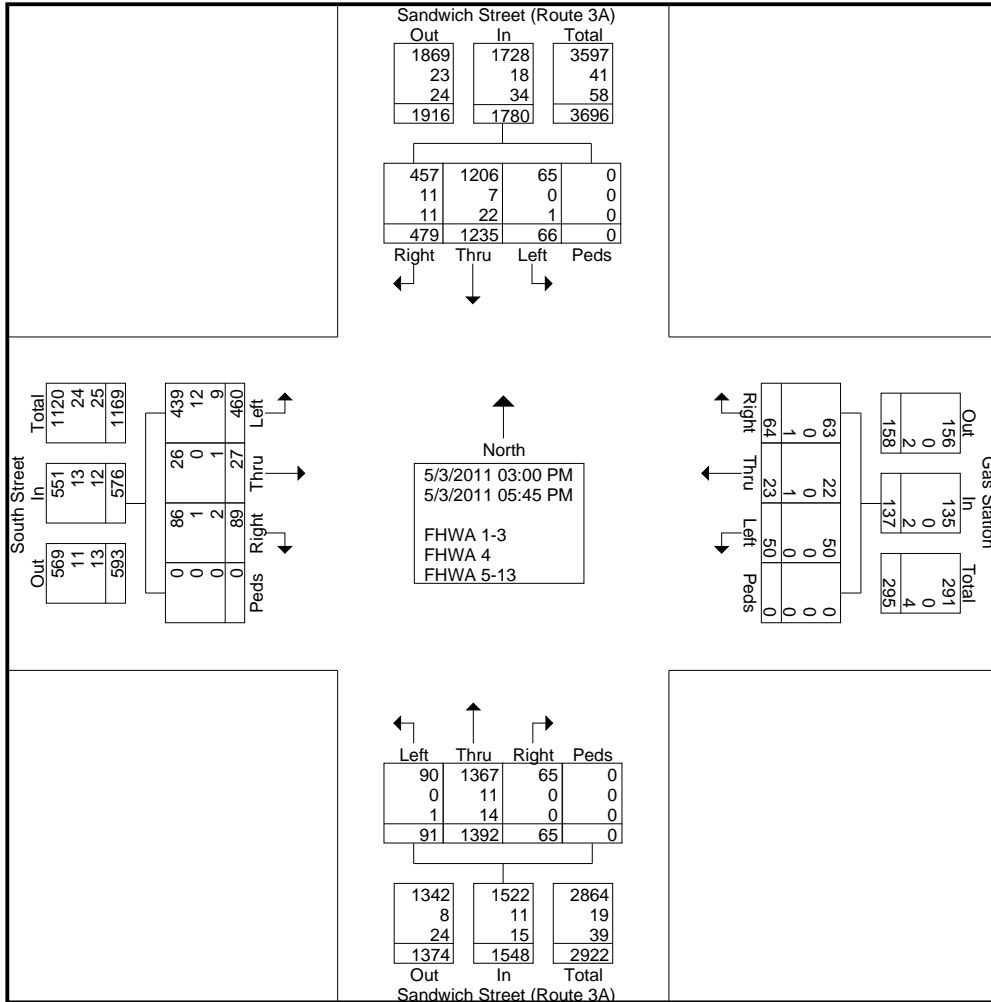



Old Colony Planning Council  
70 School Street  
Brockton, MA 02301  
508-583-1833  
[www.ocpcrpa.org](http://www.ocpcrpa.org)

Community: Plymouth  
Weather: Clear  
Board # & Staff: DB-400 (3) / JC  
Traffic Control: Two-way Stop

File Name : 239\_Sandwich(3A)&South\_PM  
Site Code : 239  
Start Date : 5/3/2011  
Page No : 3

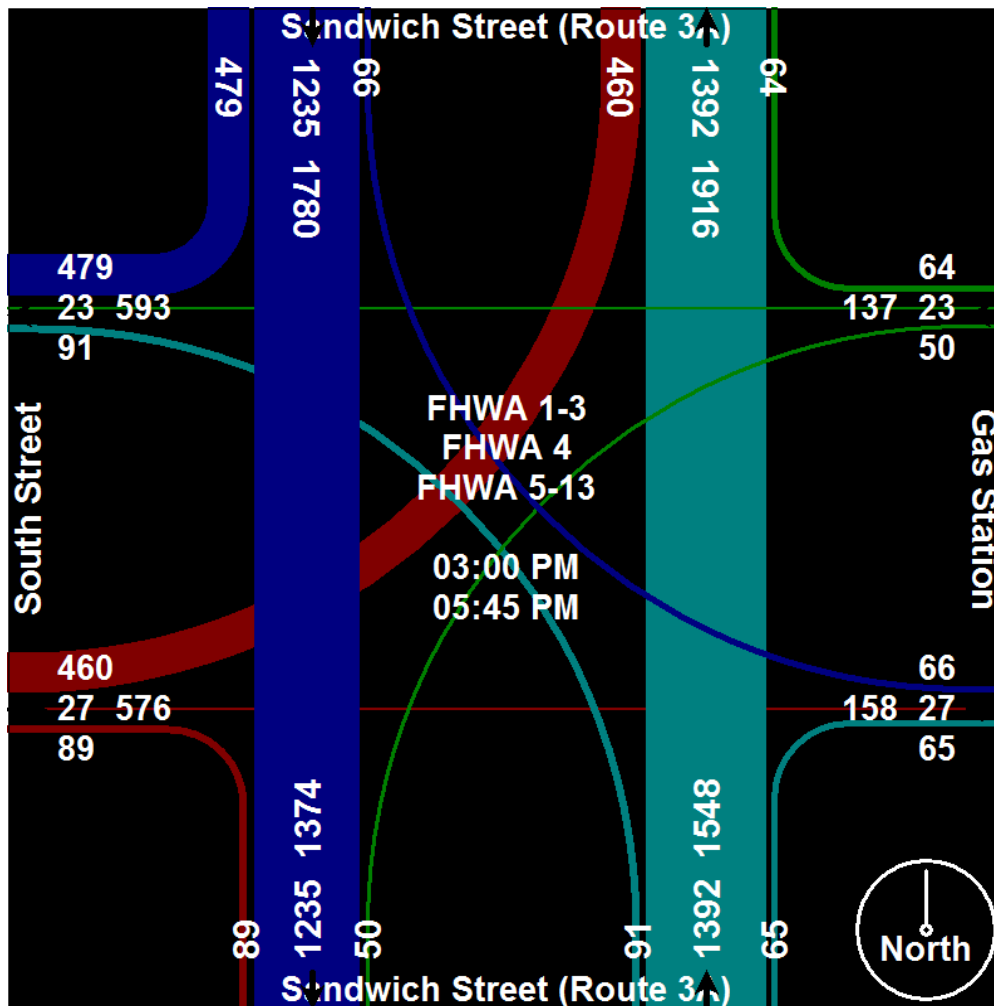





Old Colony Planning Council  
 70 School Street  
 Brockton, MA 02301  
 508-583-1833  
 www.ocpcrpa.org

Community: Plymouth  
 Weather: Clear  
 Board # & Staff: DB-400 (3) / JC  
 Traffic Control: Two-way Stop

File Name : 239\_Sandwich(3A)&South\_PM  
 Site Code : 239  
 Start Date : 5/3/2011  
 Page No : 4

| Start Time   | Sandwich Street (Route 3A) Southbound |      |       |      |            | Gas Station Westbound |      |       |      |            | Sandwich Street (Route 3A) Northbound |      |       |      |            | South Street Eastbound |      |       |      |            | Int. Total |     |
|--|---------------------------------------|------|-------|------|------------|-----------------------|------|-------|------|------------|---------------------------------------|------|-------|------|------------|------------------------|------|-------|------|------------|------------|-----|
|  | Left                                  | Thru | Right | Peds | App. Total | Left                  | Thru | Right | Peds | App. Total | Left                                  | Thru | Right | Peds | App. Total | Left                   | Thru | Right | Peds | App. Total |            |     |
| Peak Hour Analysis From 03:00 PM to 05:45 PM - Peak 1 of 1 |                                       |      |       |      |            |                       |      |       |      |            |                                       |      |       |      |            |                        |      |       |      |            |            |     |
| Peak Hour for Entire Intersection Begins at 03:15 PM       |                                       |      |       |      |            |                       |      |       |      |            |                                       |      |       |      |            |                        |      |       |      |            |            |     |
| 03:15 PM   | 6                                     | 101  | 52    | 0    | 159        | 3                     | 2    | 6     | 0    | 11         | 10                                    | 109  | 6     | 0    | 125        | 40                     | 1    | 9     | 0    | 50         | 345        |     |
| 03:30 PM   | 7                                     | 96   | 47    | 0    | 150        | 4                     | 0    | 6     | 0    | 10         | 6                                     | 131  | 6     | 0    | 143        | 32                     | 1    | 9     | 0    | 42         | 345        |     |
| 03:45 PM   | 8                                     | 80   | 50    | 0    | 138        | 1                     | 5    | 7     | 0    | 13         | 10                                    | 127  | 3     | 0    | 140        | 32                     | 3    | 12    | 0    | 47         | 338        |     |
| 04:00 PM   | 3                                     | 111  | 40    | 0    | 154        | 5                     | 3    | 5     | 0    | 13         | 7                                     | 139  | 6     | 0    | 152        | 50                     | 2    | 6     | 0    | 58         | 377        |     |
| Total Volume   | 24                                    | 388  | 189   | 0    | 601        | 13                    | 10   | 24    | 0    | 47         | 33                                    | 506  | 21    | 0    | 560        | 154                    | 7    | 36    | 0    | 197        | 1405       |     |
| % App. Total   | 4                                     | 64.6 | 31.4  | 0    |            | 27.7                  | 21.3 | 51.1  | 0    |            | 5.9                                   | 90.4 | 3.8   | 0    |            | 78.2                   | 3.6  | 18.3  | 0    |            |            |     |
| PHF  | .750                                  | .874 | .909  | .000 | .945       | .650                  | .500 | .857  | .000 | .904       | .825                                  | .910 | .875  | .000 | .921       | .770                   | .583 | .750  | .000 | .849       | .932       |     |
| FHWA 1-3   | 24                                    | 376  | 176   | 0    | 576        | 13                    | 10   | 24    | 0    | 47         | 33                                    | 487  | 21    | 0    | 541        | 143                    | 7    | 34    | 0    | 184        | 1348       |     |
| % FHWA 1-3   | 100                                   | 96.9 | 93.1  | 0    | 95.8       | 100                   | 100  | 100   | 0    | 100        | 100                                   | 96.2 | 100   | 0    | 96.6       | 92.9                   | 100  | 94.4  | 0    | 93.4       | 95.9       |     |
| FHWA 4   | 0                                     | 4    | 9     | 0    | 13         | 0                     | 0    | 0     | 0    | 0          | 0                                     | 8    | 0     | 0    | 8          | 8                      | 0    | 1     | 0    | 0          | 9          | 30  |
| % FHWA 4   | 0                                     | 1.0  | 4.8   | 0    | 2.2        | 0                     | 0    | 0     | 0    | 0          | 0                                     | 1.6  | 0     | 0    | 1.4        | 5.2                    | 0    | 2.8   | 0    | 0          | 4.6        | 2.1 |
| FHWA 5-13  | 0                                     | 8    | 4     | 0    | 12         | 0                     | 0    | 0     | 0    | 0          | 0                                     | 11   | 0     | 0    | 11         | 3                      | 0    | 1     | 0    | 0          | 4          | 27  |
| % FHWA 5-13  | 0                                     | 2.1  | 2.1   | 0    | 2.0        | 0                     | 0    | 0     | 0    | 0          | 0                                     | 2.2  | 0     | 0    | 2.0        | 1.9                    | 0    | 2.8   | 0    | 2.0        | 1.9        |     |

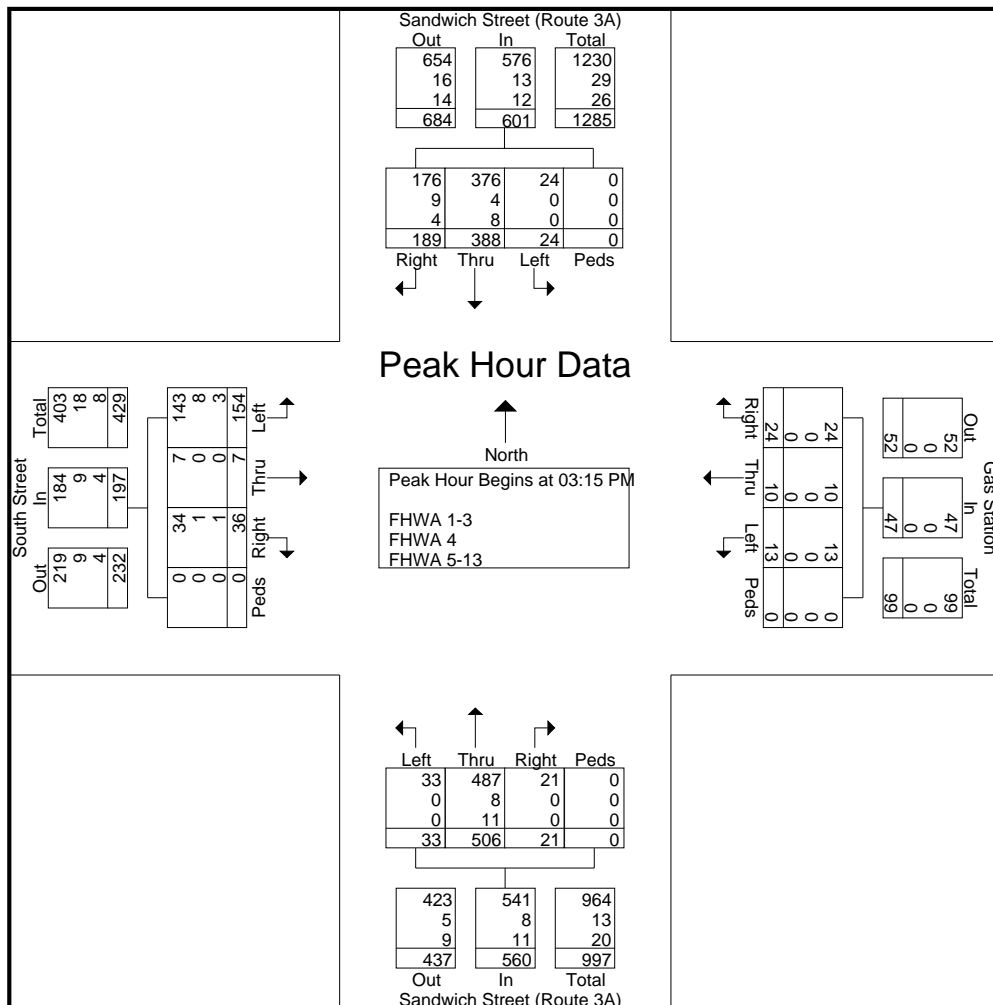



Old Colony Planning Council  
70 School Street  
Brockton, MA 02301  
508-583-1833  
[www.ocpcrpa.org](http://www.ocpcrpa.org)

Community: Plymouth  
Weather: Clear  
Board # & Staff: DB-400 (3) / JC  
Traffic Control: Two-way Stop

File Name : 239\_Sandwich(3A)&South\_PM  
Site Code : 239  
Start Date : 5/3/2011  
Page No : 5

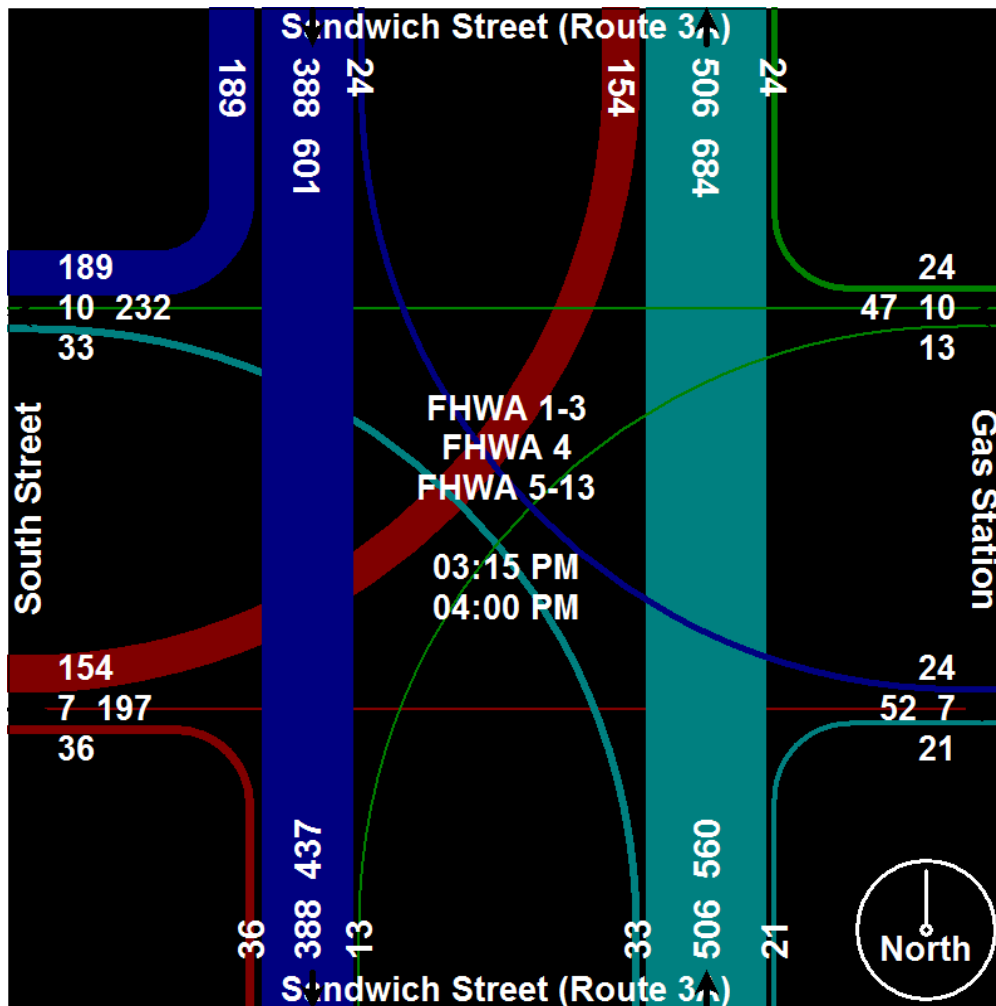



Old Colony Planning Council  
70 School Street  
Brockton, MA 02301  
508-583-1833  
[www.ocpcrpa.org](http://www.ocpcrpa.org)

Community: Plymouth  
Weather: Clear  
Board # & Staff: DB-400 (3) / JC  
Traffic Control: Two-way Stop

File Name : 239\_Sandwich(3A)&South\_PM  
Site Code : 239  
Start Date : 5/3/2011  
Page No : 6

Image 1



# Old Colony Planning Council

## Intersection Pedestrian Directional Counting Field Sheet

**Community:** Plymouth  
**Street:** Sandwich Street (Route 3A)  
**Location:** @ South Street  
**Weather:** Clear      **Board #:** DB-400 (3)      **Staff:** JC      **Date:** 5/3/2011

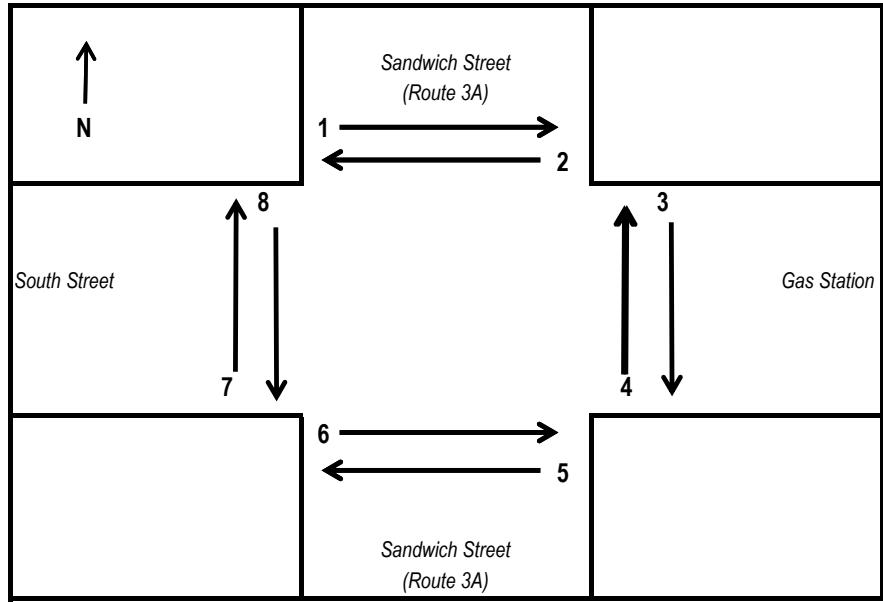

| Interval          |             | 1         | 2         | 3        | 4        | 5        | 6        | 7        | 8        |
|-------------------|-------------|-----------|-----------|----------|----------|----------|----------|----------|----------|
| 3:00 PM - 3:15 PM | Peds        | 3         | 1         |          |          |          |          |          |          |
| 3:15 PM - 3:30 PM | Peds        | 2         | 10        | 3        |          |          |          |          |          |
| 3:30 PM - 3:45 PM | Peds        |           | 2         |          |          |          |          |          |          |
| 3:45 PM - 4:00 PM | Peds        |           | 1         |          |          |          |          |          |          |
| 4:00 PM - 4:15 PM | Peds        |           |           |          |          |          |          |          |          |
| 4:15 PM - 4:30 PM | Peds        |           |           | 2        | 2        |          |          |          |          |
| 4:30 PM - 4:45 PM | Peds        | 3         | 1         |          |          |          |          |          |          |
| 4:45 PM - 5:00 PM | Peds        |           |           |          |          |          |          |          |          |
| 5:00 PM - 5:15 PM | Peds        |           |           |          |          |          |          |          |          |
| 5:15 PM - 5:30 PM | Peds        |           |           |          |          |          |          |          |          |
| 5:30 PM - 5:45 PM | Peds        |           | 3         | 1        | 1        |          |          |          |          |
| 5:45 PM - 6:00 PM | Peds        | 11        | 6         |          |          |          |          |          |          |
| <b>Total</b>      | <b>Peds</b> | <b>19</b> | <b>24</b> | <b>6</b> | <b>3</b> | <b>0</b> | <b>0</b> | <b>0</b> | <b>0</b> |

Comments: High pedestrian traffic because of school release.

---



---



---



---



---

# Old Colony Planning Council

## Intersection Bicycle Directional Counting Field Sheet

**Community:** Plymouth  
**Street:** Sandwich Street (Route 3A)  
**Location:** @ South Street  
**Weather:** Clear      **Board #:** DB-400 (3)      **Staff:** JC      **Date:** 5/3/2011

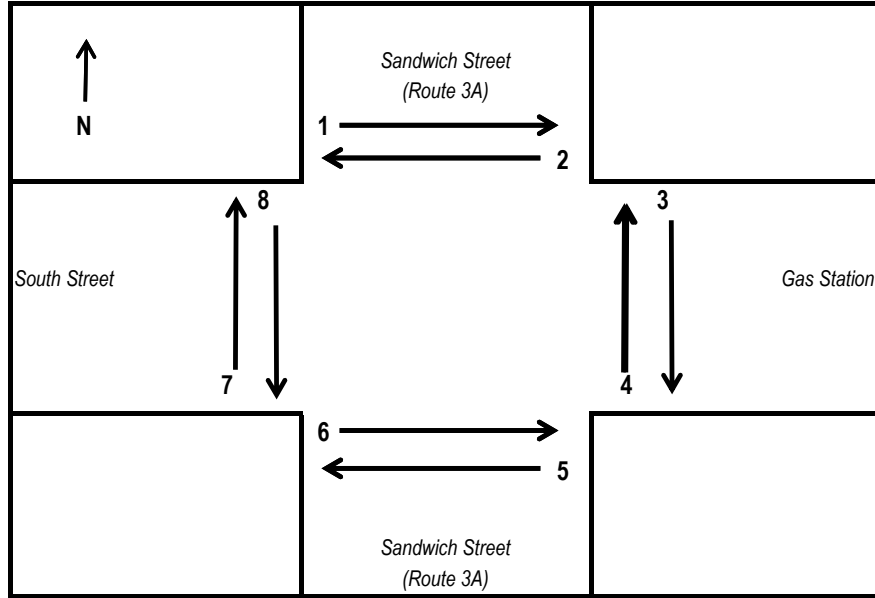

| Interval          |              | 1        | 2        | 3        | 4        | 5        | 6        | 7        | 8        |
|-------------------|--------------|----------|----------|----------|----------|----------|----------|----------|----------|
| 3:00 PM - 3:15 PM | Bikes        |          |          |          |          |          |          |          |          |
| 3:15 PM - 3:30 PM | Bikes        |          |          |          | 1        |          |          |          |          |
| 3:30 PM - 3:45 PM | Bikes        |          |          |          |          |          |          |          |          |
| 3:45 PM - 4:00 PM | Bikes        |          |          | 1        |          |          |          |          |          |
| 4:00 PM - 4:15 PM | Bikes        |          |          |          | 1        |          |          |          |          |
| 4:15 PM - 4:30 PM | Bikes        |          |          |          |          |          |          |          |          |
| 4:30 PM - 4:45 PM | Bikes        |          |          |          | 2        |          |          |          |          |
| 4:45 PM - 5:00 PM | Bikes        |          |          |          |          |          |          |          |          |
| 5:00 PM - 5:15 PM | Bikes        |          |          |          |          |          |          |          |          |
| 5:15 PM - 5:30 PM | Bikes        |          |          |          | 1        |          |          |          |          |
| 5:30 PM - 5:45 PM | Bikes        |          |          |          | 2        |          |          |          |          |
| 5:45 PM - 6:00 PM | Bikes        |          |          |          |          |          |          |          |          |
| <b>Total</b>      | <b>Bikes</b> | <b>0</b> | <b>0</b> | <b>1</b> | <b>7</b> | <b>0</b> | <b>0</b> | <b>0</b> | <b>0</b> |

**Comments:** \_\_\_\_\_  
 \_\_\_\_\_  
 \_\_\_\_\_  
 \_\_\_\_\_  
 \_\_\_\_\_



Old Colony Planning Council  
70 School Street  
Brockton, MA 02301  
508-583-1833  
www.ocpcrpa.org

Community: Plymouth  
Weather: Clear  
Board # & Staff: TDC-8 (1) / EA  
Traffic Control: One Way Stop

File Name : 239\_Sandwich(3A)&Fremont\_AM  
Site Code : 239  
Start Date : 5/3/2011  
Page No : 1

Groups Printed- 3 - FHWA 4 - 13

| Start Time  | Sandwich Street (Route 3A)<br>Southbound |      |      |            | Fremont Street<br>Westbound |       |      |            | Sandwich Street (Route 3A)<br>Northbound |       |      |            | Int. Total |
|-------------|--|------|------|------------|-----------------------------|-------|------|------------|--|-------|------|------------|------------|
|             | Left                                     | Thru | Peds | App. Total | Left                        | Right | Peds | App. Total | Thru                                     | Right | Peds | App. Total |            |
| Factor      | 1.0                                      | 1.0  | 1.0  |            | 1.0                         | 1.0   | 1.0  |            | 1.0                                      | 1.0   | 1.0  |            |            |
| 06:00 AM    | 0  | 24   | 0    | 24         | 0                           | 0     | 0    | 0          | 27                                       | 0     | 0    | 27         | 51         |
| 06:15 AM    | 0  | 36   | 0    | 36         | 0                           | 2     | 0    | 2          | 36                                       | 0     | 0    | 36         | 74         |
| 06:30 AM    | 0  | 55   | 0    | 55         | 0                           | 0     | 0    | 0          | 41                                       | 0     | 0    | 41         | 96         |
| 06:45 AM    | 1  | 87   | 0    | 88         | 3                           | 2     | 0    | 5          | 62                                       | 2     | 0    | 64         | 157        |
| Total       | 1  | 202  | 0    | 203        | 3                           | 4     | 0    | 7          | 166                                      | 2     | 0    | 168        | 378        |
| 07:00 AM    | 1  | 129  | 0    | 130        | 4                           | 0     | 0    | 4          | 79                                       | 2     | 0    | 81         | 215        |
| 07:15 AM    | 2  | 89   | 0    | 91         | 2                           | 1     | 0    | 3          | 100                                      | 0     | 0    | 100        | 194        |
| 07:30 AM    | 5  | 61   | 0    | 66         | 1                           | 4     | 0    | 5          | 110                                      | 1     | 0    | 111        | 182        |
| 07:45 AM    | 1  | 78   | 0    | 79         | 5                           | 3     | 0    | 8          | 114                                      | 2     | 0    | 116        | 203        |
| Total       | 9  | 357  | 0    | 366        | 12                          | 8     | 0    | 20         | 403                                      | 5     | 0    | 408        | 794        |
| 08:00 AM    | 5  | 95   | 0    | 100        | 2                           | 3     | 0    | 5          | 101                                      | 10    | 0    | 111        | 216        |
| 08:15 AM    | 5  | 74   | 0    | 79         | 1                           | 1     | 0    | 2          | 106                                      | 6     | 0    | 112        | 193        |
| 08:30 AM    | 2  | 64   | 0    | 66         | 2                           | 1     | 0    | 3          | 97                                       | 5     | 0    | 102        | 171        |
| 08:45 AM    | 5  | 101  | 0    | 106        | 0                           | 6     | 0    | 6          | 120                                      | 13    | 0    | 133        | 245        |
| Total       | 17                                       | 334  | 0    | 351        | 5                           | 11    | 0    | 16         | 424                                      | 34    | 0    | 458        | 825        |
| Grand Total | 27                                       | 893  | 0    | 920        | 20                          | 23    | 0    | 43         | 993                                      | 41    | 0    | 1034       | 1997       |
| Apprch %    | 2.9                                      | 97.1 | 0    |            | 46.5                        | 53.5  | 0    |            | 96                                       | 4     | 0    |            |            |
| Total %     | 1.4                                      | 44.7 | 0    | 46.1       | 1                           | 1.2   | 0    | 2.2        | 49.7                                     | 2.1   | 0    | 51.8       |            |
| FHWA 1-3    | 27                                       | 852  | 0    | 879        | 19                          | 21    | 0    | 40         | 929                                      | 40    | 0    | 969        | 1888       |
| % FHWA 1-3  | 100                                      | 95.4 | 0    | 95.5       | 95                          | 91.3  | 0    | 93         | 93.6                                     | 97.6  | 0    | 93.7       | 94.5       |
| FHWA 4      | 0  | 13   | 0    | 13         | 1                           | 1     | 0    | 2          | 23                                       | 0     | 0    | 23         | 38         |
| % FHWA 4    | 0  | 1.5  | 0    | 1.4        | 5                           | 4.3   | 0    | 4.7        | 2.3                                      | 0     | 0    | 2.2        | 1.9        |
| FHWA 5-13   | 0  | 28   | 0    | 28         | 0                           | 1     | 0    | 1          | 41                                       | 1     | 0    | 42         | 71         |
| % FHWA 5-13 | 0  | 3.1  | 0    | 3          | 0                           | 4.3   | 0    | 2.3        | 4.1                                      | 2.4   | 0    | 4.1        | 3.6        |



Old Colony Planning Council  
 70 School Street  
 Brockton, MA 02301  
 508-583-1833  
 www.ocpcrpa.org

Community: Plymouth  
 Weather: Clear  
 Board # & Staff: TDC-8 (1) / EA  
 Traffic Control: One Way Stop

File Name : 239\_Sandwich(3A)&Fremont\_AM  
 Site Code : 239  
 Start Date : 5/3/2011  
 Page No : 2

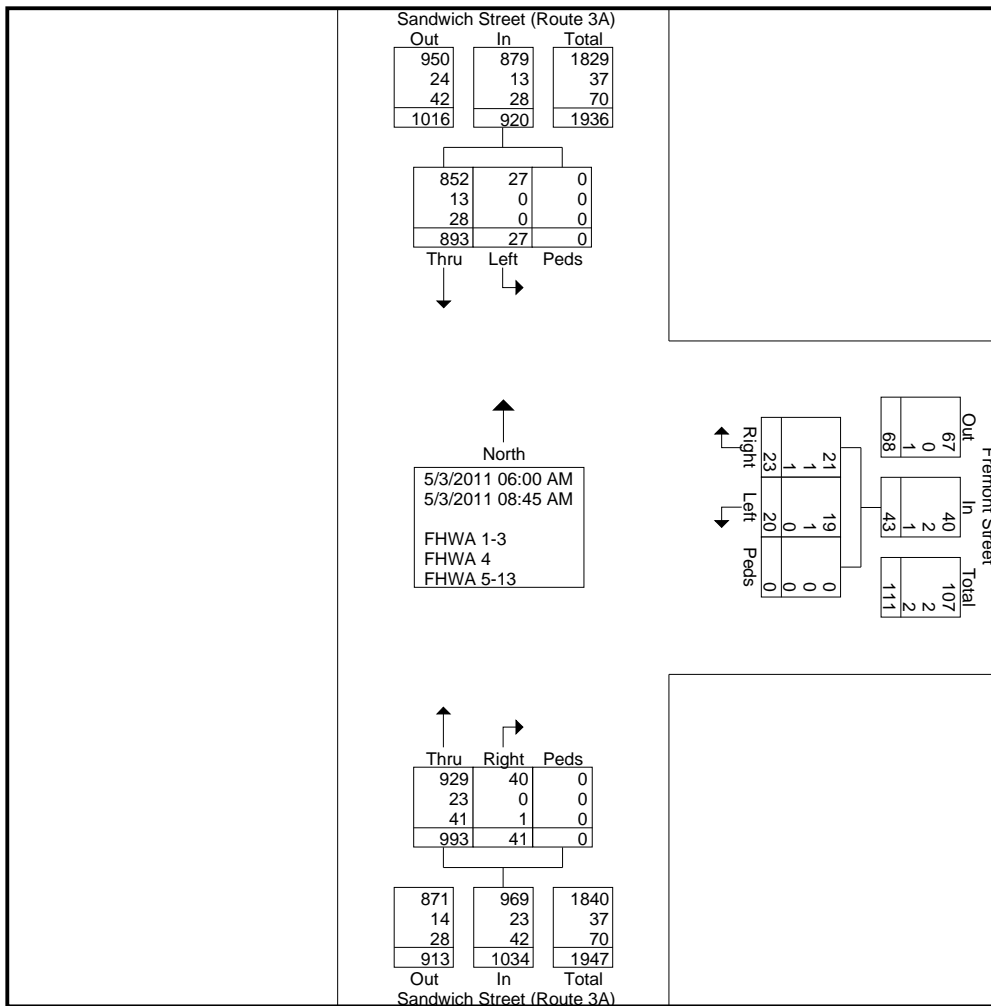



Old Colony Planning Council  
 70 School Street  
 Brockton, MA 02301  
 508-583-1833  
[www.ocpcrpa.org](http://www.ocpcrpa.org)

Community: Plymouth  
 Weather: Clear  
 Board # & Staff: TDC-8 (1) / EA  
 Traffic Control: One Way Stop

File Name : 239\_Sandwich(3A)&Fremont\_AM  
 Site Code : 239  
 Start Date : 5/3/2011  
 Page No : 3

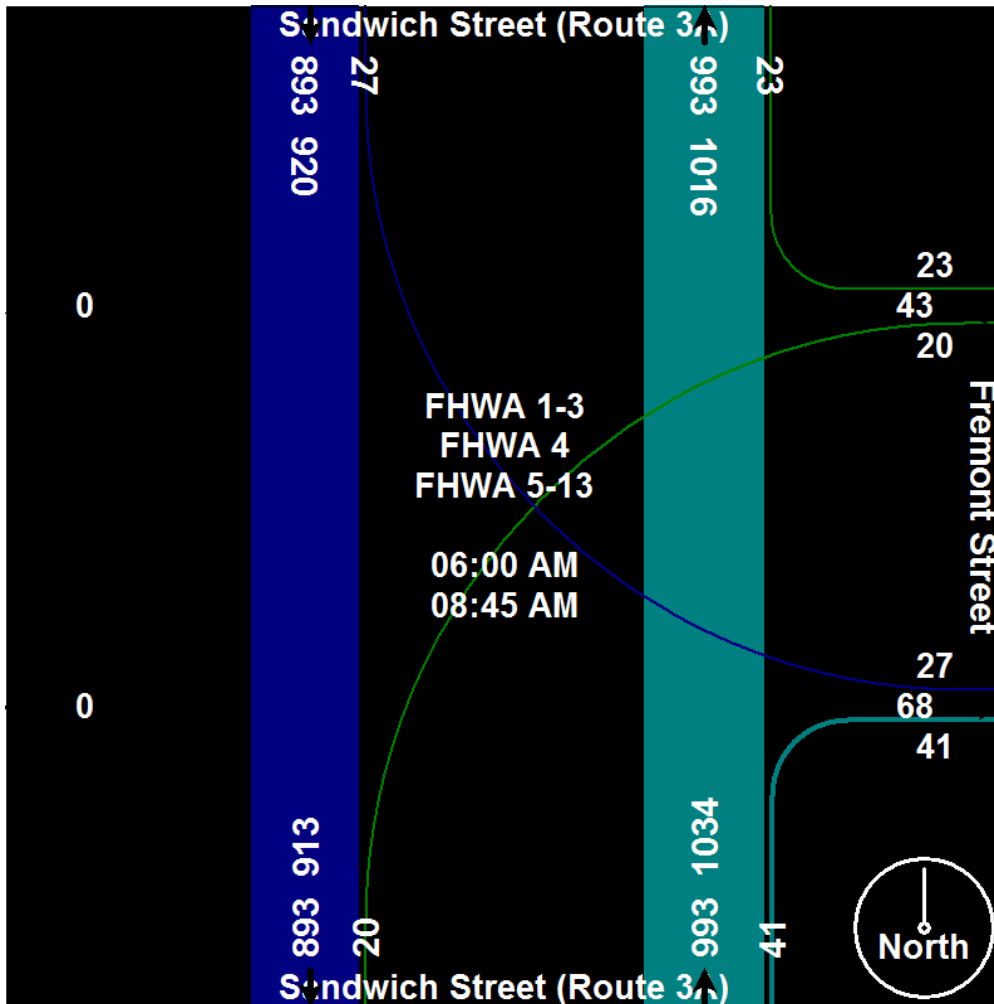





Old Colony Planning Council  
 70 School Street  
 Brockton, MA 02301  
 508-583-1833  
 www.ocpcrpa.org

Community: Plymouth  
 Weather: Clear  
 Board # & Staff: TDC-8 (1) / EA  
 Traffic Control: One Way Stop

File Name : 239\_Sandwich(3A)&Fremont\_AM  
 Site Code : 239  
 Start Date : 5/3/2011  
 Page No : 4

| Start Time   | Sandwich Street (Route 3A) Southbound |            |      |            | Fremont Street Westbound |          |      |            | Sandwich Street (Route 3A) Northbound |           |      |            | Int. Total |
|--|---------------------------------------|------------|------|------------|--------------------------|----------|------|------------|---------------------------------------|-----------|------|------------|------------|
|  | Left                                  | Thru       | Peds | App. Total | Left                     | Right    | Peds | App. Total | Thru                                  | Right     | Peds | App. Total |            |
| Peak Hour Analysis From 06:00 AM to 08:45 AM - Peak 1 of 1 |                                       |            |      |            |                          |          |      |            |                                       |           |      |            |            |
| Peak Hour for Entire Intersection Begins at 08:00 AM       |                                       |            |      |            |                          |          |      |            |                                       |           |      |            |            |
| 08:00 AM   | 5                                     | 95         | 0    | 100        | 2                        | 3        | 0    | 5          | 101                                   | 10        | 0    | 111        | 216        |
| 08:15 AM   | 5                                     | 74         | 0    | 79         | 1                        | 1        | 0    | 2          | 106                                   | 6         | 0    | 112        | 193        |
| 08:30 AM   | 2                                     | 64         | 0    | 66         | 2                        | 1        | 0    | 3          | 97                                    | 5         | 0    | 102        | 171        |
| 08:45 AM   | 5                                     | <b>101</b> | 0    | <b>106</b> | 0                        | <b>6</b> | 0    | <b>6</b>   | <b>120</b>                            | <b>13</b> | 0    | <b>133</b> | <b>245</b> |
| Total Volume   | 17                                    | 334        | 0    | 351        | 5                        | 11       | 0    | 16         | 424                                   | 34        | 0    | 458        | 825        |
| % App. Total   | 4.8                                   | 95.2       | 0    |            | 31.2                     | 68.8     | 0    |            | 92.6                                  | 7.4       | 0    |            |            |
| PHF  | .850                                  | .827       | .000 | .828       | .625                     | .458     | .000 | .667       | .883                                  | .654      | .000 | .861       | .842       |
| FHWA 1-3   | 17                                    | 319        | 0    | 336        | 5                        | 9        | 0    | 14         | 392                                   | 33        | 0    | 425        | 775        |
| % FHWA 1-3   | 100                                   | 95.5       | 0    | 95.7       | 100                      | 81.8     | 0    | 87.5       | 92.5                                  | 97.1      | 0    | 92.8       | 93.9       |
| FHWA 4   | 0                                     | 4          | 0    | 4          | 0                        | 1        | 0    | 1          | 12                                    | 0         | 0    | 12         | 17         |
| % FHWA 4   | 0                                     | 1.2        | 0    | 1.1        | 0                        | 9.1      | 0    | 6.3        | 2.8                                   | 0         | 0    | 2.6        | 2.1        |
| FHWA 5-13  | 0                                     | 11         | 0    | 11         | 0                        | 1        | 0    | 1          | 20                                    | 1         | 0    | 21         | 33         |
| % FHWA 5-13  | 0                                     | 3.3        | 0    | 3.1        | 0                        | 9.1      | 0    | 6.3        | 4.7                                   | 2.9       | 0    | 4.6        | 4.0        |

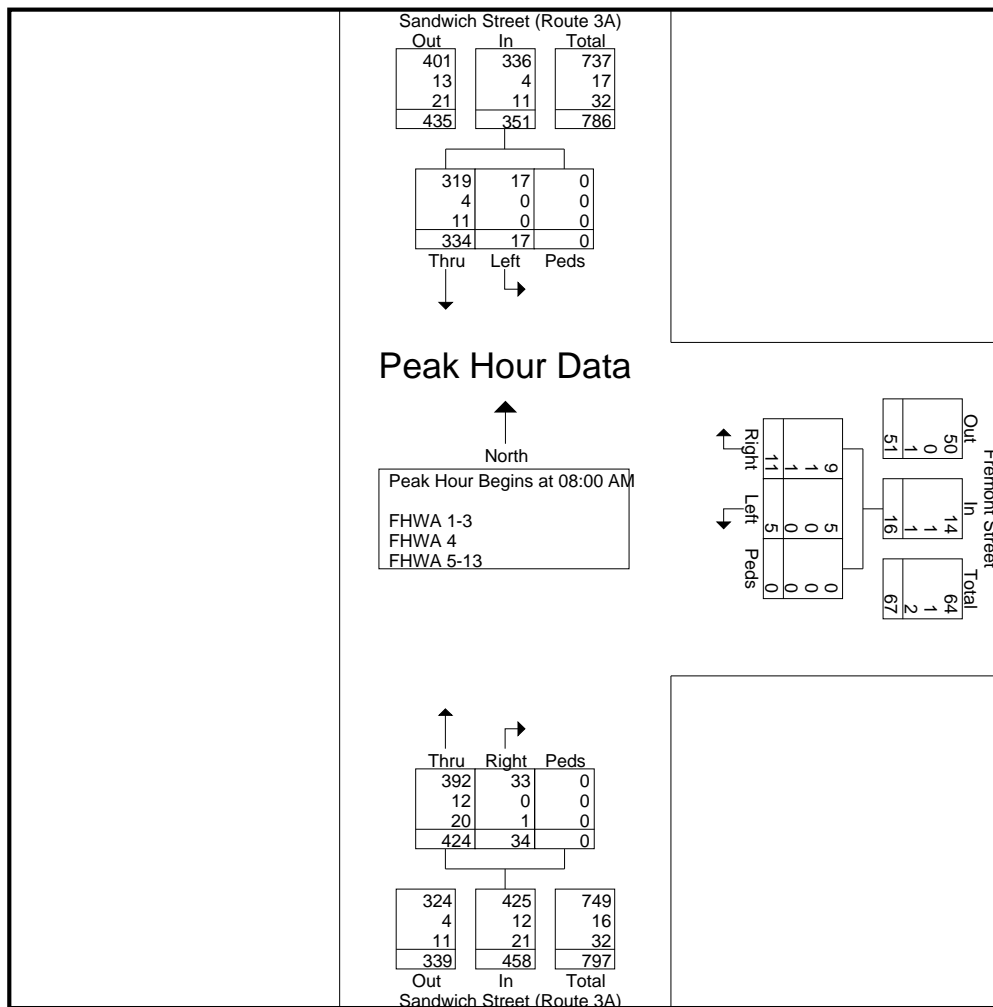



Old Colony Planning Council  
70 School Street  
Brockton, MA 02301  
508-583-1833  
[www.ocpcrpa.org](http://www.ocpcrpa.org)

Community: Plymouth  
Weather: Clear  
Board # & Staff: TDC-8 (1) / EA  
Traffic Control: One Way Stop

File Name : 239\_Sandwich(3A)&Fremont\_AM  
Site Code : 239  
Start Date : 5/3/2011  
Page No : 5

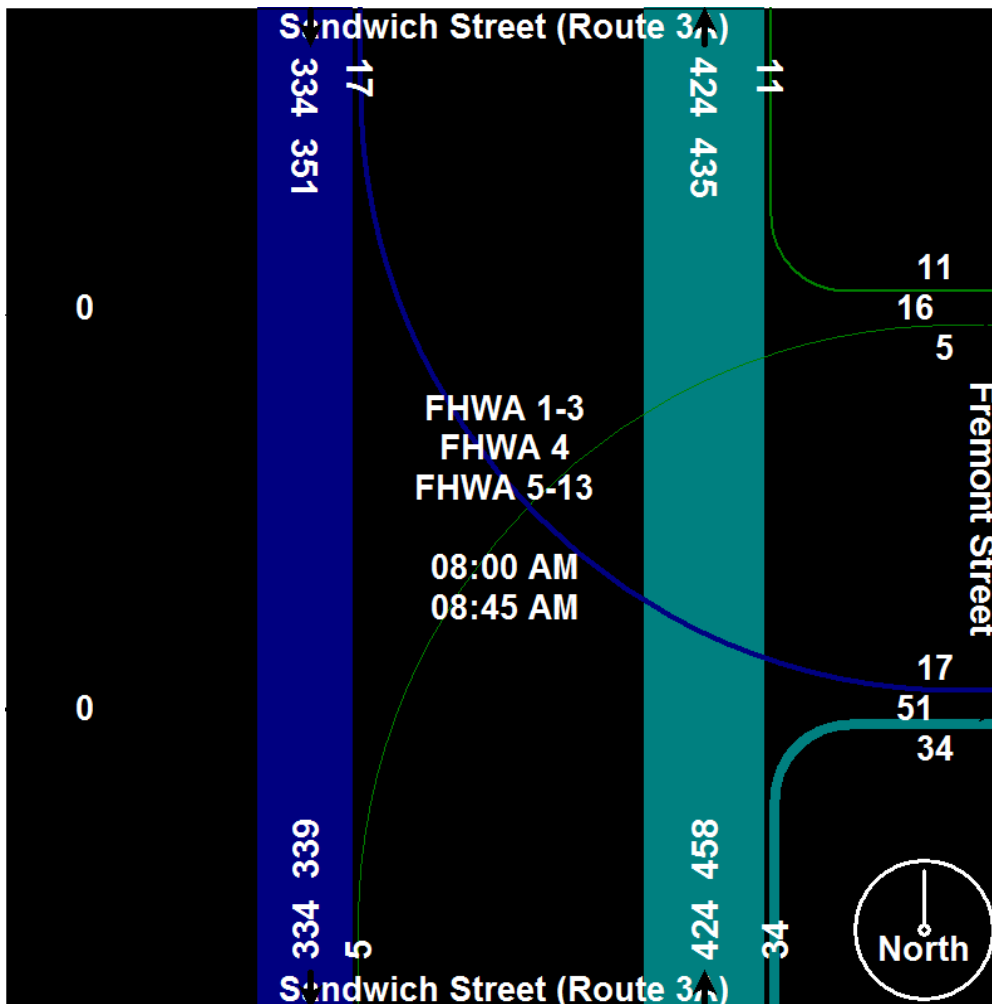



Old Colony Planning Council  
70 School Street  
Brockton, MA 02301  
508-583-1833  
[www.ocpcrpa.org](http://www.ocpcrpa.org)

Community: Plymouth  
Weather: Clear  
Board # & Staff: TDC-8 (1) / EA  
Traffic Control: One Way Stop

File Name : 239\_Sandwich(3A)&Fremont\_AM  
Site Code : 239  
Start Date : 5/3/2011  
Page No : 6

Image 1



# Old Colony Planning Council

## Intersection Pedestrian Directional Counting Field Sheet

**Community:** Plymouth  
**Street:** Sandwich Street (Route 3A)  
**Location:** @ Fremont Street  
**Weather:** Clear      **Board #:** TDC-8 (1)      **Staff:** EA      **Date:** 5/3/2011

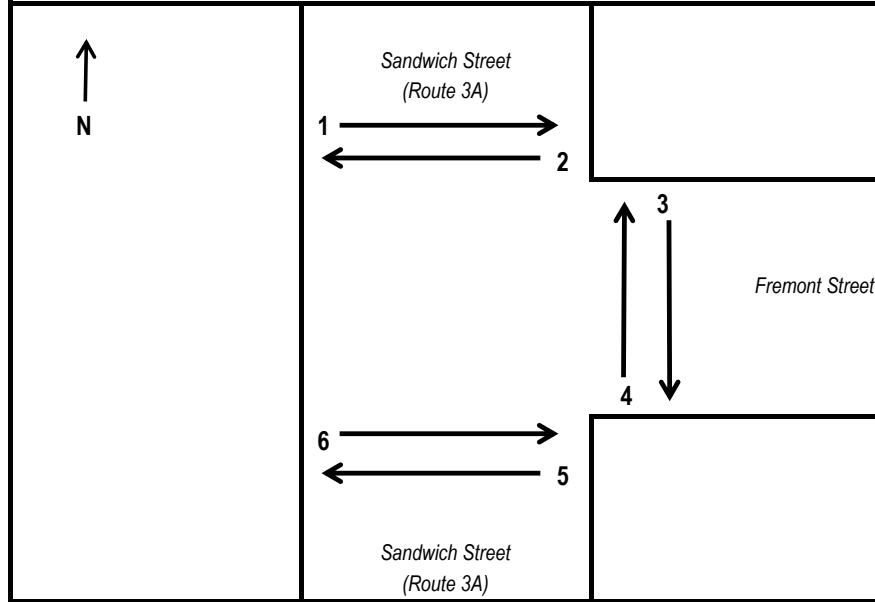

| Interval          |             | 1        | 2        | 3         | 4        | 5        | 6        | 7        | 8        |
|-------------------|-------------|----------|----------|-----------|----------|----------|----------|----------|----------|
| 6:00 AM - 6:15 AM | Peds        |          |          |           | 2        |          |          |          |          |
| 6:15 AM - 6:30 AM | Peds        |          |          |           |          |          |          |          |          |
| 6:30 AM - 6:45 AM | Peds        | 1        |          | 5         | 2        | 1        | 1        |          |          |
| 6:45 AM - 7:00 AM | Peds        |          |          |           |          |          |          |          |          |
| 7:00 AM - 7:15 AM | Peds        |          |          |           | 1        |          |          |          |          |
| 7:15 AM - 7:30 AM | Peds        |          |          | 3         | 2        |          |          |          |          |
| 7:30 AM - 7:45 AM | Peds        |          |          |           |          |          |          |          |          |
| 7:45 AM - 8:00 AM | Peds        |          | 1        |           |          |          |          |          |          |
| 8:00 AM - 8:15 AM | Peds        |          | 1        |           |          |          |          |          |          |
| 8:15 AM - 8:30 AM | Peds        |          |          | 2         |          |          |          |          |          |
| 8:30 AM - 8:45 AM | Peds        |          |          |           |          |          |          |          |          |
| 8:45 AM - 9:00 AM | Peds        |          |          |           |          |          |          |          |          |
| <b>Total</b>      | <b>Peds</b> | <b>1</b> | <b>2</b> | <b>10</b> | <b>7</b> | <b>1</b> | <b>1</b> | <b>0</b> | <b>0</b> |

Comments:

---



---



---



---



---

# Old Colony Planning Council

## Intersection Bicycle Directional Counting Field Sheet

**Community:** Plymouth  
**Street:** Sandwich Street (Route 3A)  
**Location:** @ Fremont Street  
**Weather:** Clear      **Board #:** TDC-8 (1)      **Staff:** EA      **Date:** 5/3/2011

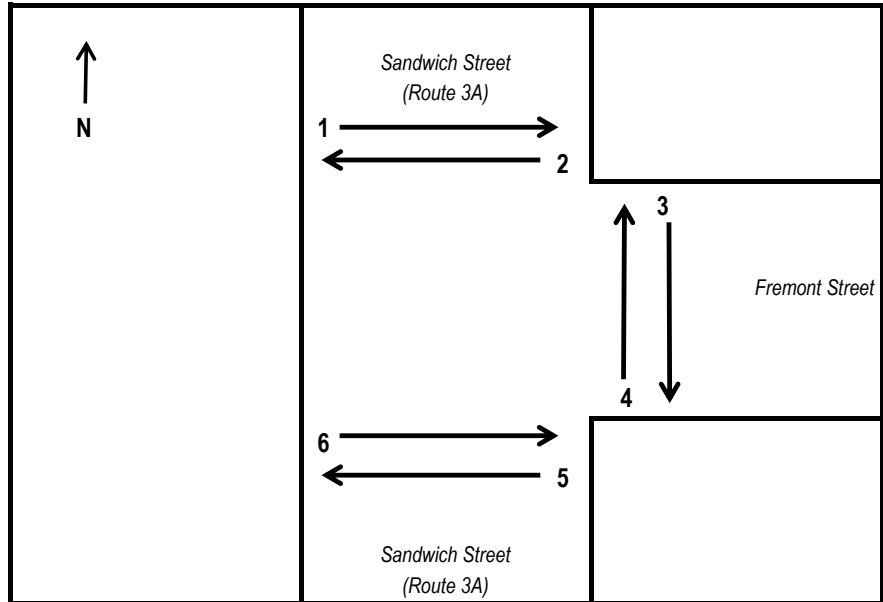

| Interval          |              | 1        | 2        | 3        | 4        | 5        | 6        | 7        | 8        |
|-------------------|--------------|----------|----------|----------|----------|----------|----------|----------|----------|
| 6:00 AM - 6:15 AM | Bikes        |          |          |          |          |          |          |          |          |
| 6:15 AM - 6:30 AM | Bikes        |          |          |          | 1        |          |          |          |          |
| 6:30 AM - 6:45 AM | Bikes        |          |          | 1        |          |          |          |          |          |
| 6:45 AM - 7:00 AM | Bikes        |          |          |          |          |          |          |          |          |
| 7:00 AM - 7:15 AM | Bikes        |          |          |          |          |          |          |          |          |
| 7:15 AM - 7:30 AM | Bikes        |          |          |          |          |          |          |          |          |
| 7:30 AM - 7:45 AM | Bikes        |          |          |          |          |          |          |          |          |
| 7:45 AM - 8:00 AM | Bikes        |          |          |          |          |          |          |          |          |
| 8:00 AM - 8:15 AM | Bikes        |          |          |          |          |          |          |          |          |
| 8:15 AM - 8:30 AM | Bikes        |          |          |          |          |          |          |          |          |
| 8:30 AM - 8:45 AM | Bikes        |          |          |          |          |          |          |          |          |
| 8:45 AM - 9:00 AM | Bikes        |          |          |          |          |          |          |          |          |
| <b>Total</b>      | <b>Bikes</b> | <b>0</b> | <b>0</b> | <b>1</b> | <b>1</b> | <b>0</b> | <b>0</b> | <b>0</b> | <b>0</b> |

Comments:  
 \_\_\_\_\_  
 \_\_\_\_\_  
 \_\_\_\_\_  
 \_\_\_\_\_  
 \_\_\_\_\_



Old Colony Planning Council  
 70 School Street  
 Brockton, MA 02301  
 508-583-1833  
 www.ocpcrpa.org

Community: Plymouth  
 Weather: Clear  
 Board # & Staff: DB-400 (4) / KM  
 Traffic Control: One Way Stop

File Name : 239\_Sandwich(3A)&Fremont\_PM  
 Site Code : 239  
 Start Date : 5/3/2011  
 Page No : 1

Groups Printed- 3 - FHWA 4 - 13

| Start Time  | Sandwich Street (Route 3A)<br>Southbound |      |      |            | Fremont Street<br>Westbound |       |      |            | Sandwich Street (Route 3A)<br>Northbound |       |      |            | Int. Total |
|-------------|--|------|------|------------|-----------------------------|-------|------|------------|--|-------|------|------------|------------|
|             | Left                                     | Thru | Peds | App. Total | Left                        | Right | Peds | App. Total | Thru                                     | Right | Peds | App. Total |            |
| Factor      | 1.0                                      | 1.0  | 1.0  |            | 1.0                         | 1.0   | 1.0  |            | 1.0                                      | 1.0   | 1.0  |            |            |
| 03:00 PM    | 4  | 103  | 0    | 107        | 4                           | 4     | 0    | 8          | 115                                      | 6     | 0    | 121        | 236        |
| 03:15 PM    | 2  | 110  | 0    | 112        | 6                           | 6     | 0    | 12         | 121                                      | 5     | 0    | 126        | 250        |
| 03:30 PM    | 1  | 109  | 0    | 110        | 12                          | 3     | 0    | 15         | 128                                      | 5     | 0    | 133        | 258        |
| 03:45 PM    | 3  | 91   | 0    | 94         | 6                           | 2     | 0    | 8          | 134                                      | 1     | 0    | 135        | 237        |
| Total       | 10                                       | 413  | 0    | 423        | 28                          | 15    | 0    | 43         | 498                                      | 17    | 0    | 515        | 981        |
| 04:00 PM    | 0  | 122  | 0    | 122        | 6                           | 8     | 0    | 14         | 134                                      | 3     | 0    | 137        | 273        |
| 04:15 PM    | 1  | 113  | 0    | 114        | 7                           | 3     | 0    | 10         | 122                                      | 3     | 0    | 125        | 249        |
| 04:30 PM    | 1  | 116  | 0    | 117        | 13                          | 3     | 0    | 16         | 133                                      | 3     | 0    | 136        | 269        |
| 04:45 PM    | 2  | 107  | 0    | 109        | 10                          | 4     | 0    | 14         | 111                                      | 2     | 0    | 113        | 236        |
| Total       | 4  | 458  | 0    | 462        | 36                          | 18    | 0    | 54         | 500                                      | 11    | 0    | 511        | 1027       |
| 05:00 PM    | 1  | 134  | 0    | 135        | 8                           | 0     | 0    | 8          | 123                                      | 2     | 0    | 125        | 268        |
| 05:15 PM    | 5  | 128  | 0    | 133        | 6                           | 2     | 0    | 8          | 105                                      | 1     | 0    | 106        | 247        |
| 05:30 PM    | 1  | 108  | 0    | 109        | 9                           | 3     | 0    | 12         | 115                                      | 1     | 0    | 116        | 237        |
| 05:45 PM    | 6  | 96   | 0    | 102        | 4                           | 6     | 0    | 10         | 129                                      | 0     | 0    | 129        | 241        |
| Total       | 13                                       | 466  | 0    | 479        | 27                          | 11    | 0    | 38         | 472                                      | 4     | 0    | 476        | 993        |
| Grand Total | 27                                       | 1337 | 0    | 1364       | 91                          | 44    | 0    | 135        | 1470                                     | 32    | 0    | 1502       | 3001       |
| Apprch %    | 2  | 98   | 0    |            | 67.4                        | 32.6  | 0    |            | 97.9                                     | 2.1   | 0    |            |            |
| Total %     | 0.9                                      | 44.6 | 0    | 45.5       | 3                           | 1.5   | 0    | 4.5        | 49                                       | 1.1   | 0    | 50         |            |
| FHWA 1-3    | 27                                       | 1314 | 0    | 1341       | 91                          | 43    | 0    | 134        | 1455                                     | 31    | 0    | 1486       | 2961       |
| % FHWA 1-3  | 100                                      | 98.3 | 0    | 98.3       | 100                         | 97.7  | 0    | 99.3       | 99                                       | 96.9  | 0    | 98.9       | 98.7       |
| FHWA 4      | 0  | 3    | 0    | 3          | 0                           | 0     | 0    | 0          | 8  | 0     | 0    | 8          | 11         |
| % FHWA 4    | 0  | 0.2  | 0    | 0.2        | 0                           | 0     | 0    | 0          | 0.5                                      | 0     | 0    | 0.5        | 0.4        |
| FHWA 5-13   | 0  | 20   | 0    | 20         | 0                           | 1     | 0    | 1          | 7  | 1     | 0    | 8          | 29         |
| % FHWA 5-13 | 0  | 1.5  | 0    | 1.5        | 0                           | 2.3   | 0    | 0.7        | 0.5                                      | 3.1   | 0    | 0.5        | 1          |



Old Colony Planning Council  
 70 School Street  
 Brockton, MA 02301  
 508-583-1833  
 www.ocpcrpa.org

Community: Plymouth  
 Weather: Clear  
 Board # & Staff: DB-400 (4) / KM  
 Traffic Control: One Way Stop

File Name : 239\_Sandwich(3A)&Fremont\_PM  
 Site Code : 239  
 Start Date : 5/3/2011  
 Page No : 2

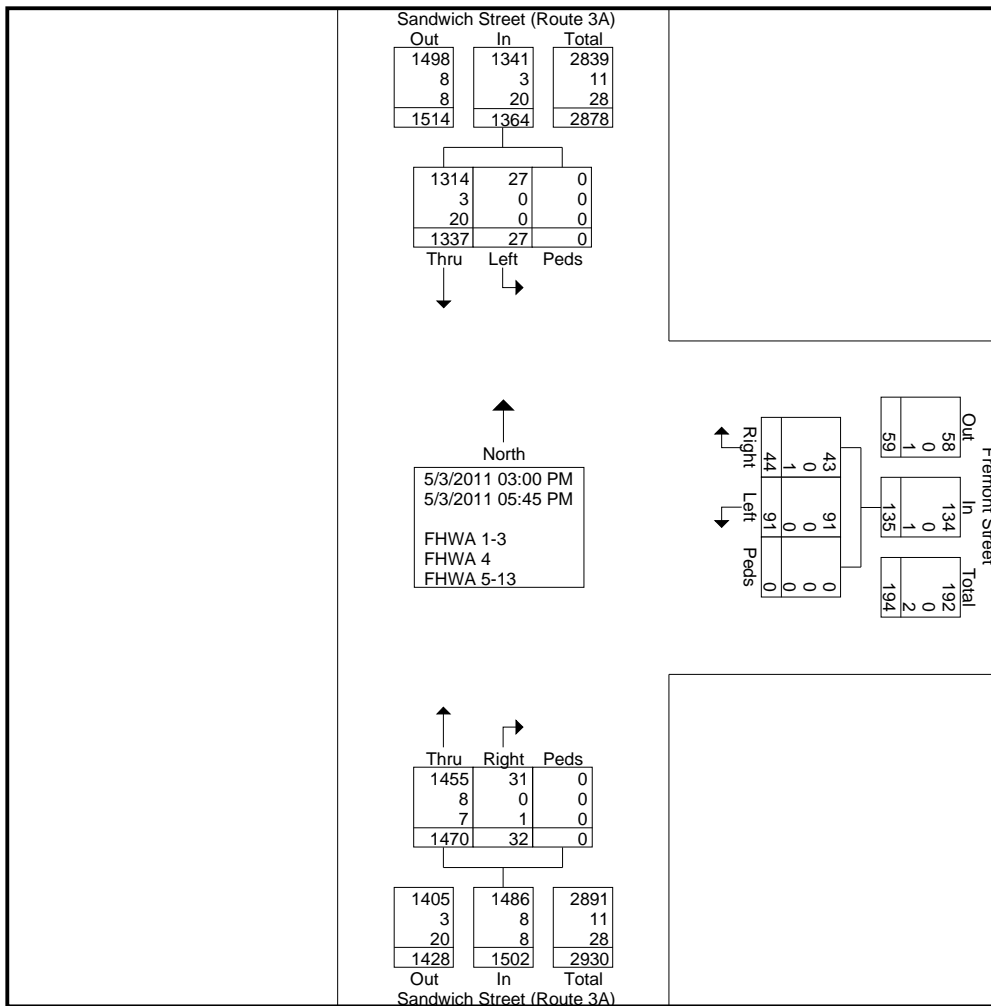



Old Colony Planning Council  
70 School Street  
Brockton, MA 02301  
508-583-1833  
[www.ocpcrpa.org](http://www.ocpcrpa.org)

Community: Plymouth  
Weather: Clear  
Board # & Staff: DB-400 (4) / KM  
Traffic Control: One Way Stop

File Name : 239\_Sandwich(3A)&Fremont\_PM  
Site Code : 239  
Start Date : 5/3/2011  
Page No : 3

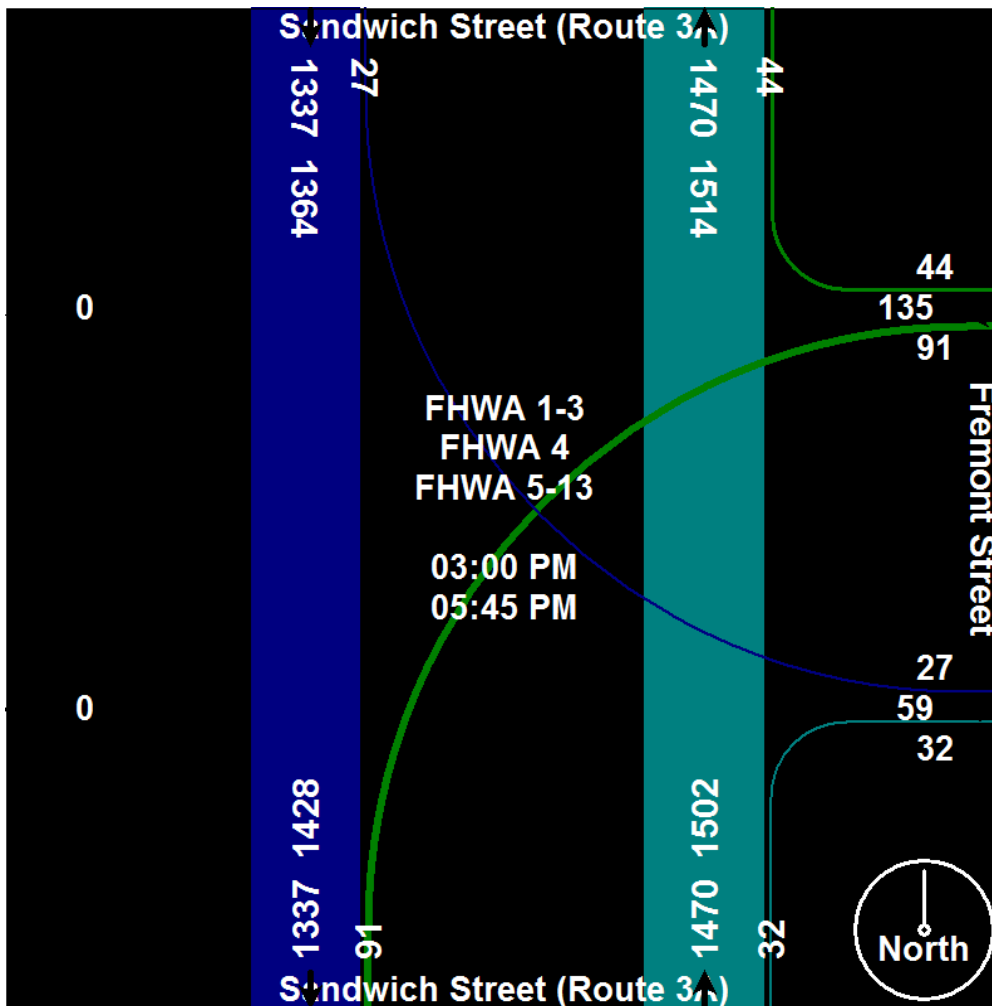





Old Colony Planning Council  
 70 School Street  
 Brockton, MA 02301  
 508-583-1833  
 www.ocpcrpa.org

Community: Plymouth  
 Weather: Clear  
 Board # & Staff: DB-400 (4) / KM  
 Traffic Control: One Way Stop

File Name : 239\_Sandwich(3A)&Fremont\_PM  
 Site Code : 239  
 Start Date : 5/3/2011  
 Page No : 4

| Start Time   | Sandwich Street (Route 3A) Southbound |      |      |            | Fremont Street Westbound |       |      |            | Sandwich Street (Route 3A) Northbound |       |      |            | Int. Total |
|--|---------------------------------------|------|------|------------|--------------------------|-------|------|------------|---------------------------------------|-------|------|------------|------------|
|  | Left                                  | Thru | Peds | App. Total | Left                     | Right | Peds | App. Total | Thru                                  | Right | Peds | App. Total |            |
| Peak Hour Analysis From 03:00 PM to 05:45 PM - Peak 1 of 1 |                                       |      |      |            |                          |       |      |            |                                       |       |      |            |            |
| Peak Hour for Entire Intersection Begins at 03:45 PM       |                                       |      |      |            |                          |       |      |            |                                       |       |      |            |            |
| 03:45 PM   | 3                                     | 91   | 0    | 94         | 6                        | 2     | 0    | 8          | 134                                   | 1     | 0    | 135        | 237        |
| 04:00 PM   | 0                                     | 122  | 0    | 122        | 6                        | 8     | 0    | 14         | 134                                   | 3     | 0    | 137        | 273        |
| 04:15 PM   | 1                                     | 113  | 0    | 114        | 7                        | 3     | 0    | 10         | 122                                   | 3     | 0    | 125        | 249        |
| 04:30 PM   | 1                                     | 116  | 0    | 117        | 13                       | 3     | 0    | 16         | 133                                   | 3     | 0    | 136        | 269        |
| Total Volume   | 5                                     | 442  | 0    | 447        | 32                       | 16    | 0    | 48         | 523                                   | 10    | 0    | 533        | 1028       |
| % App. Total   | 1.1                                   | 98.9 | 0    |            | 66.7                     | 33.3  | 0    |            | 98.1                                  | 1.9   | 0    |            |            |
| PHF  | .417                                  | .906 | .000 | .916       | .615                     | .500  | .000 | .750       | .976                                  | .833  | .000 | .973       | .941       |
| FHWA 1-3   | 5                                     | 434  | 0    | 439        | 32                       | 15    | 0    | 47         | 516                                   | 9     | 0    | 525        | 1011       |
| % FHWA 1-3   | 100                                   | 98.2 | 0    | 98.2       | 100                      | 93.8  | 0    | 97.9       | 98.7                                  | 90.0  | 0    | 98.5       | 98.3       |
| FHWA 4   | 0                                     | 1    | 0    | 1          | 0                        | 0     | 0    | 0          | 4                                     | 0     | 0    | 4          | 5          |
| % FHWA 4   | 0                                     | 0.2  | 0    | 0.2        | 0                        | 0     | 0    | 0          | 0.8                                   | 0     | 0    | 0.8        | 0.5        |
| FHWA 5-13  | 0                                     | 7    | 0    | 7          | 0                        | 1     | 0    | 1          | 3                                     | 1     | 0    | 4          | 12         |
| % FHWA 5-13  | 0                                     | 1.6  | 0    | 1.6        | 0                        | 6.3   | 0    | 2.1        | 0.6                                   | 10.0  | 0    | 0.8        | 1.2        |

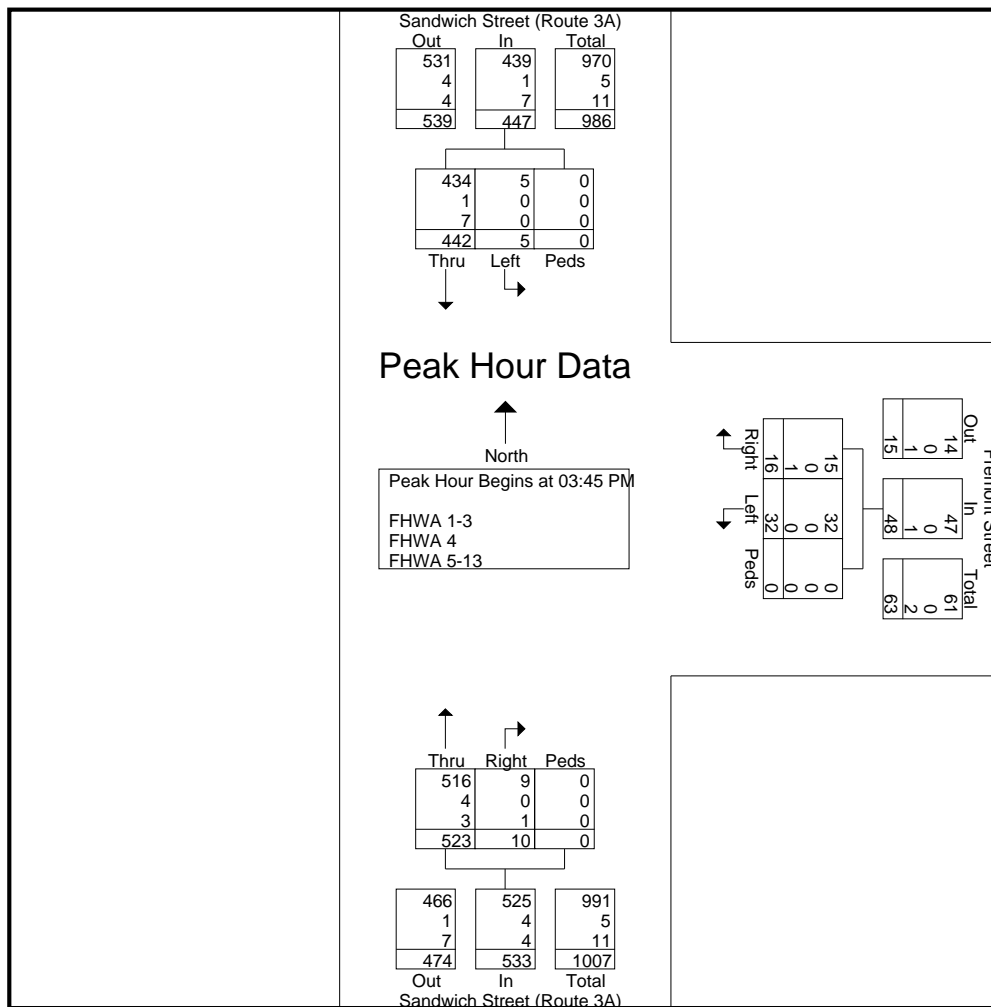



Old Colony Planning Council  
70 School Street  
Brockton, MA 02301  
508-583-1833  
[www.ocpcrpa.org](http://www.ocpcrpa.org)

Community: Plymouth  
Weather: Clear  
Board # & Staff: DB-400 (4) / KM  
Traffic Control: One Way Stop

File Name : 239\_Sandwich(3A)&Fremont\_PM  
Site Code : 239  
Start Date : 5/3/2011  
Page No : 5

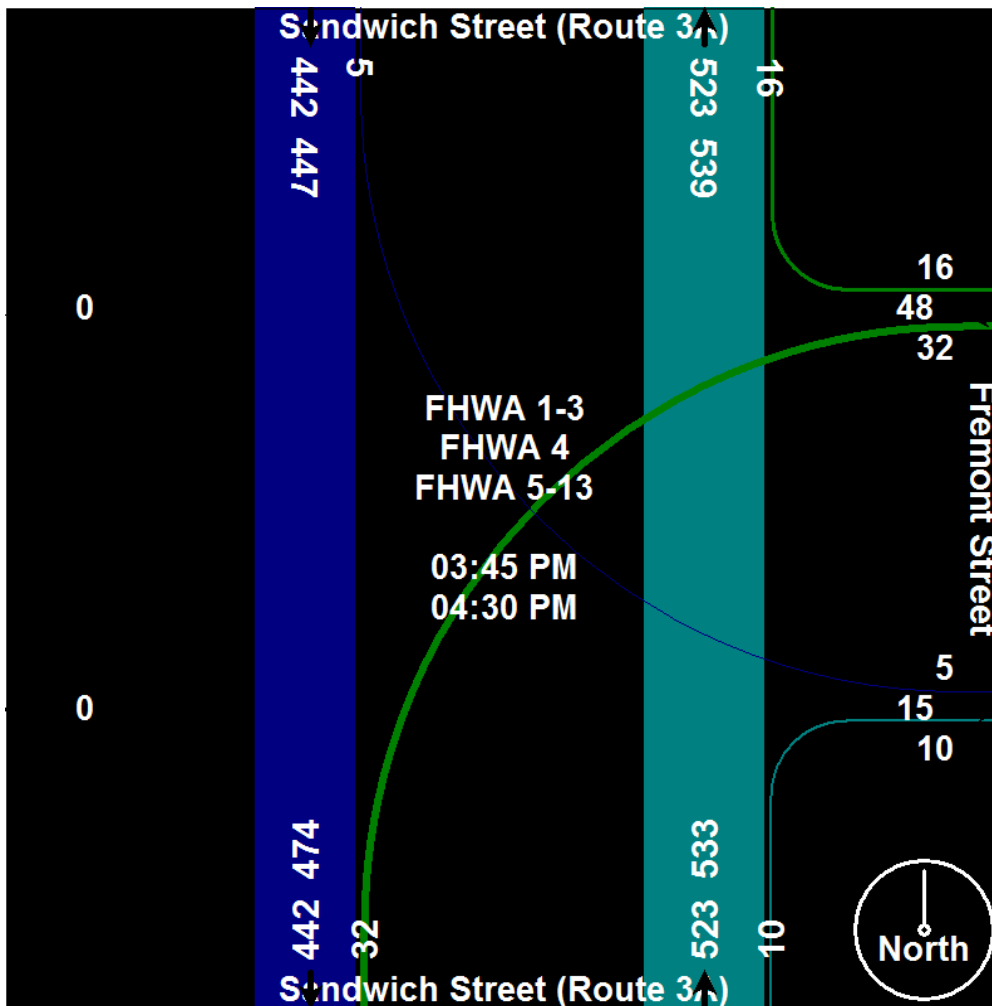



Old Colony Planning Council  
70 School Street  
Brockton, MA 02301  
508-583-1833  
[www.ocpcrpa.org](http://www.ocpcrpa.org)

Community: Plymouth  
Weather: Clear  
Board # & Staff: DB-400 (4) / KM  
Traffic Control: One Way Stop

File Name : 239\_Sandwich(3A)&Fremont\_PM  
Site Code : 239  
Start Date : 5/3/2011  
Page No : 6

Image 1



# Old Colony Planning Council

## Intersection Pedestrian Directional Counting Field Sheet

**Community:** Plymouth  
**Street:** Sandwich Street (Route 3A)  
**Location:** @ Fremont Street  
**Weather:** Clear      **Board #:** DB-400 (4)      **Staff:** KM      **Date:** 5/3/2011

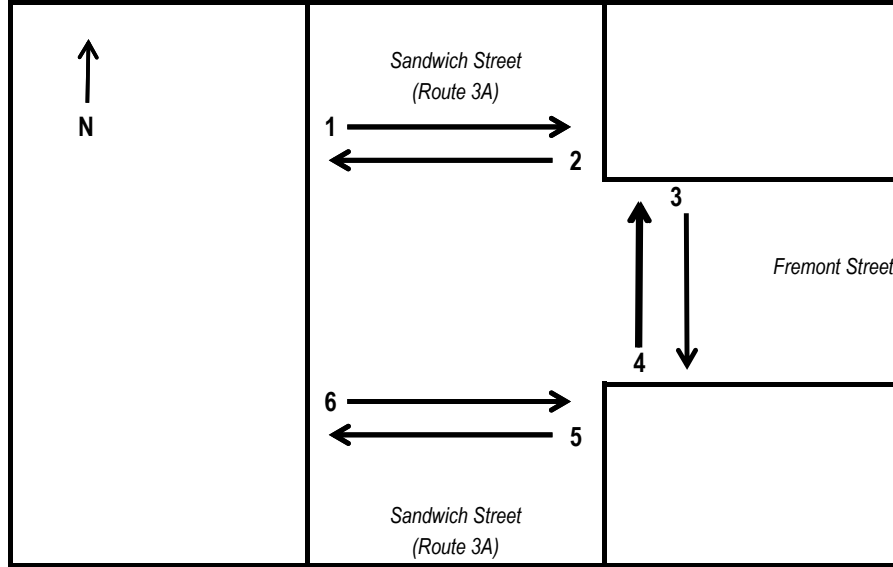

| Interval          |             | 1        | 2        | 3         | 4         | 5        | 6        | 7        | 8        |
|-------------------|-------------|----------|----------|-----------|-----------|----------|----------|----------|----------|
| 3:00 PM - 3:15 PM | Peds        |          |          | 1         | 4         |          |          |          |          |
| 3:15 PM - 3:30 PM | Peds        |          |          |           |           |          | 1        |          |          |
| 3:30 PM - 3:45 PM | Peds        |          |          |           | 2         | 1        |          |          |          |
| 3:45 PM - 4:00 PM | Peds        |          |          |           |           |          |          |          |          |
| 4:00 PM - 4:15 PM | Peds        |          |          |           |           |          |          |          |          |
| 4:15 PM - 4:30 PM | Peds        |          |          | 3         | 3         |          |          |          |          |
| 4:30 PM - 4:45 PM | Peds        |          |          | 1         | 1         |          |          |          |          |
| 4:45 PM - 5:00 PM | Peds        |          |          |           |           |          |          |          |          |
| 5:00 PM - 5:15 PM | Peds        |          |          | 1         |           |          |          |          |          |
| 5:15 PM - 5:30 PM | Peds        |          |          | 3         | 4         |          |          |          |          |
| 5:30 PM - 5:45 PM | Peds        |          |          | 2         | 1         |          |          |          |          |
| 5:45 PM - 6:00 PM | Peds        |          |          | 3         | 3         |          |          |          |          |
| <b>Total</b>      | <b>Peds</b> | <b>0</b> | <b>0</b> | <b>14</b> | <b>18</b> | <b>1</b> | <b>1</b> | <b>0</b> | <b>0</b> |

Comments:  

---



---



---



---



---

# Old Colony Planning Council

## Intersection Bicycle Directional Counting Field Sheet

Community: Plymouth

Street: Sandwich Street (Route 3A)

Location: @ Fremont Street

Weather: Clear Board #: DB-400 (4) Staff: KM Date: 5/3/2011

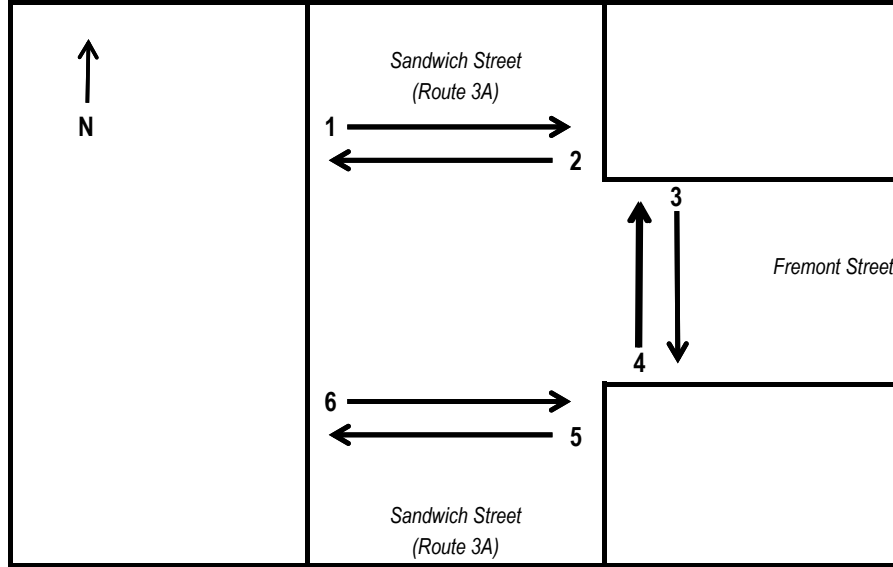

| Interval          |              | 1        | 2        | 3        | 4        | 5        | 6        | 7        | 8        |
|-------------------|--------------|----------|----------|----------|----------|----------|----------|----------|----------|
| 3:00 PM - 3:15 PM | Bikes        |          |          |          |          |          |          |          |          |
| 3:15 PM - 3:30 PM | Bikes        |          |          |          | 1        |          |          |          |          |
| 3:30 PM - 3:45 PM | Bikes        |          |          |          |          |          |          |          |          |
| 3:45 PM - 4:00 PM | Bikes        |          |          | 1        |          |          |          |          |          |
| 4:00 PM - 4:15 PM | Bikes        |          |          |          | 1        |          |          |          |          |
| 4:15 PM - 4:30 PM | Bikes        |          |          |          |          |          |          |          |          |
| 4:30 PM - 4:45 PM | Bikes        |          |          |          | 2        |          |          |          |          |
| 4:45 PM - 5:00 PM | Bikes        |          |          |          |          |          |          |          |          |
| 5:00 PM - 5:15 PM | Bikes        |          |          |          |          |          |          |          |          |
| 5:15 PM - 5:30 PM | Bikes        |          |          |          | 1        |          |          |          |          |
| 5:30 PM - 5:45 PM | Bikes        |          |          |          | 2        |          |          |          |          |
| 5:45 PM - 6:00 PM | Bikes        |          |          |          |          |          |          |          |          |
| <b>Total</b>      | <b>Bikes</b> | <b>0</b> | <b>0</b> | <b>1</b> | <b>7</b> | <b>0</b> | <b>0</b> | <b>0</b> | <b>0</b> |

Comments:

---



---



---



---



---